WEATHER
Tonight: Clear
Wednesday: Sunny, Warm

Victoria Times

TODAY'S NEWS TODAY
Classified 386-2121
News 382-3131

90th YEAR, No. 32 ★★★ VICTORIA, B.C., TUESDAY, JULY 17, 1973 15 CENTS DAILY, 20 CENTS SATURDAY

SPECULATORS WARNED

LONDON (UPI)—The U.S. dollar sank lower in European markets today and a West German banking official said the central banks of the United States and other Western countries might start selling gold on the free market to prop it up.

Dr. Otmar Emminger, vice-president of the West German Central Bank, told the Bonn newspaper Handelsblatt he thought the selling of gold by central banks could end the speculation which recently has driven the dollar down and gold up to levels unimaginable only a half-year ago.

"Anyone who still wants to speculate on the gold market ought first to read Emminger's remarks carefully," the Handelsblatt said of the interview.

Pipe Clears U.S. Senate

WASHINGTON (UPI) — The U.S. senate voted overwhelmingly today to give the green light for construction of the $3.5 billion Trans-Alaskan oil pipeline. The vote was 77 to 20.

It passed and sent to the house of representatives a bill that would grant a right-of-way across public lands for the 789-mile pipeline from Alaska's Arctic coast to the ice-free port of Valdez.

A short time earlier, Vice-President Spiro Agnew broke a 49-49 tie and cast the deciding ballot as the senate voted to block further environmentalist court challenges to construction of the pipeline.

Agnew's vote blocked further consideration of an earlier decision to declare that the pipeline met requirements of the National Environmental Policy Act of 1969 (NEPA).

It was the first time that Agnew had voted to break a tie since taking office in 1969.

An amendment offered by Sens. Mike Gravel and Ted Stevens of Alaska was meant to exempt the project from the 1969 national environmental policy act law. Stevens sought unsuccessfully to amend it further to provide for a three-judge panel to determine the constitutionality of such an exemption.

That amendment was defeated by a 54-43 vote.

The original amendment to exempt the project from the Environmental Act was approved, 49 to 48.

The vote in which Agnew broke the tie came on a motion by Sen. Clifford Case (R—N.J.) to reconsider the earlier vote.

Stevens' unsuccessful move to further amend the bill to provide for the three-judge panel came after Sen. Henry M. Jackson (D—Wash.) warned that the Gravel-Stevens amendment would not head off court challenges.

The Gravel-Stevens amendment was intended to head off further court action by environmentalist groups that succeeded earlier in blocking the project. But the bill's floor manager, Sen. Henry Jackson (D—Wash.) questioned whether the courts would pay any attention to a finding by Congress that the pipeline was in compliance with the law.

"It is my guess that the courts will still wish to make their own findings as to whether the environment impact statement is adequate or the other requirements of NEPA have been met," Jackson said.

Jackson said further that there might be "more litigation and more delay" over the question of the legal effect of such a finding by Congress than there would be if legal action by the environmentalists were allowed to run its course.

Jackson concluded by reminding his colleagues that they had already approved an amendment urging the courts to act speedily because of the "national urgency" of the project.

The senate Monday reaffirmed its decision to prohibit the export of Alaskan oil to Japan or other countries except when found by the president to be "in the national interest."

Paul Clark . . . a sluggish ending to lengthy cruise

BARRETT ASKS PM TO APPEAL

Premier Dave Barrett said he will ask Prime Minister Trudeau to make an immediate visit to Washington to meet President Nixon or Vice-President Agnew and ask that the decision on the Alaska pipeline be reconsidered.

Barrett said a direct appeal by the Prime Minister "would have the kind of dramatic impact necessary to change this decision."

The Premier added that Canada has been discreet and responsible in not interferring with domestic policy decisions in the U.S.

"But we've reached the time now where one neighbor has to go to the house of the other neighbor and tell him that he is doing something in his garden that will affect this whole country. It's time now to do some talking over the kitchen table so to speak," Barrett said.

Jobless Trend Up

OTTAWA (CP) — The downward trend in unemployment, apparent since January, reversed between May and June, leaving 503,000 Canadians out of work last month, Statistics Canada reported today.

The unemployment situation in British Columbia, however, remained nearly static. Ontario and Quebec fared the worst in the slight reversal as thousands of students flooded the summer job market and government attempts to slow down the economy began to show effects.

Latest statistics show an increase of 10,000 in the jobless total for May of 493,000. In June of 1972, 568,000 were out of work.

The seasonally-adjusted unemployment rate, which takes into account student entries into the labor force and scarcity of work during the winter, rose to 5.3 per cent in June from 5.2 per cent in May.

The actual unemployment rate showed the reverse, with the June figure dropping to 5.2 per cent from May's 5.3 percent.

The labor force total in June was 9,613,000 — up from 9,335,000 in May.

British Columbia had 63,000 unemployed in June, up 1,000 from the previous month but down substantially from the June, 1972, total of 75,000.

Seasonally-adjusted jobless rates for the regions in June, with the May figugures in brackets, were as follows: Atlantic region 9.3 per cent (9.8 per cent); Quebec 7.4 per cent (6.6 per cent); Ontario 3.6 per cent (3.8 per cent); Prairies 3.5 per cent (3.7 per cent) and British Columbia 6.1 per cent 6.0 per cent).

Actual unemployment rates

Continued on Page 2

Nixon Counsel 'Trusted' Aides

Times News Services

WASHINGTON — President Nixon's former personal attorney testified today he realized two months before the 1972 presidential election that something was wrong about secret payments to the seven original Watergate defendants, but said he never tried to warn Nixon about it.

Herbert Kalmbach told the Senate Watergate committee he had "complete and implicit trust" in two of Nixon's top aides who he said had told him to raise the money — John Dean and John Ehrlichman. Kalmbach said he felt the payments reflected a "moral obligation" felt by someone in the White House to help the bugging conspirators.

"I just could not believe (they) would ask the president's personal attorney to do an illegal act," said Kalmbach, who was dismissed as Nixon's lawyer on May 1.

But Kalmbach's testimony was overshadowed by the revelation Monday that tape recorders might be able to answer the committee's ultimate questions — what did the president know and when did he know it?

Every word spoken by or to President Nixon since the spring of 1971 in his oval office in the White House or his hideaway office next door has been tape recorded — and the committee wants to play the tapes.

The White House indicated today President Nixon will not release the tapes to the Watergate investigators.

Press Secretary Ronald Ziegler said Nixon met for 35 to 40 minutes in his suite at the Bethseda Naval Hospital with Leonard Garment, acting White House counsel, and special counsel J. Fred Buzhardt, his principal Watergate advisors.

Ziegler would not discuss details of the meetings, but said the tape recordings are considered presidential papers. Nixon has refused to give the committee presidential papers.

Nixon, reported in fine spirits and on the mend from his bout with viral pneumonia, will go ahead with putting his Phase Four economic program into effect despite his stay in a hospital bed.

Higher Bonus Bill Introduced

OTTAWA (CP) — Legislation that will raise family allowances from the current average of $7.21 a month for each child to a new average of $20 was introduced in the Commons Monday. It would take effect Jan. 1.

The bill is not expected to be passed before the House rises for the summer and Health Minister Marc Lalonde refused to guarantee that it will be passed in time to go into effect at the first of the year.

The Jan. 1 target date was set when the revamped plan was unveiled in the February budget.

While tripling to $1.5 billion the amount the government will spend on family allowances, the legislation will subject them to income tax for the first time, substantially reducing the net increase.

The actual level for children in various age brackets will be determined by each province but the minimum payment must be no lower than $12 and the provincial average must work out to at least $20 a child.

Alone at Sea For 116 Days

By PAT DUFOUR
Times Staff

After being alone at sea for 116 days, Paul Clark, 28, of Bird's Eye Cove near Duncan, sailed his 30-foot gaff-rigged ketch into the Inner Harbor today.

The Martin Pecheur bears the marks of her long voyaging (12,000 miles) which began last September when Clark set out from the English port of Plymouth.

Generous lacings of barnacles and other sea growth made her sluggish to handle on her last leg from Panama to Victoria.

Clark reports that the 116-day leg was necessary because he had to sail way out in the Pacific Ocean to pick up the wind necessary to move his solidly built craft. An ideal sea boat, the Martin Pecheur's keel was laid in Denmark before the Second World War. Because of the war, she was not completed until 1957.

Calm but showing signs of weariness, Clark says his worst moments came when he was trying to make his way through the Strait of Juan de Fuca.

"She (the boat) has so much growth on her I sometimes had to take half a mile or a mile to bring her around and tack. I sighted land on Friday and it was frustrating to watch those sleek fiberglass jobs go by and know that they'd reach port long before I could," he roprts.

Clark did what he could to get the persistent sea growth off his boat in mid-ocean.

"While I was in the Doldrums," he says, "I did some diving and tried to clean off the hull with the odd shark watching."

During the Panama-Victoria leg there was a birth and death aboard the Martin Pecheur.

When Clark set sail from Plymouth Clark took along a ship's cat, Shiva.

"She really had a good time in Panama," her master recalls, "exactly a month after we left there she had two kittens."

Her offspring, Jo-Jo and Squiggy, now orphans, gambolled around in the cabin today as Clark told how their mother was washed over the side just over a week ago.

"I had her as a small baby in Plymouth and she was an excellent sea cat. It was a terrible wrench when I lost her."

After 116 days at sea, Clark is looking forward to his first square meal in months.

"I had endless meals of beans and rice," he says, "For a real treat, about every four days of so, I'd open up a can of meat or vegetables to go with the rice."

His water supply — 90 gallons — was also doled out

Continued on Page 2

New Skylab Countdown On

CAPE KENNEDY (UPI) — The Apollo command ship and the Saturn 1-B launch rocket are proceeding smoothly through the long countdown toward the launching of a second crew of Skylab astronauts on a space exploration mission July 28.

The countdown has been ticking off without a hitch at the launch site here while the three-man crew is undergoing training at the Johnson Space Centre in Houston.

Mission commander Alan Bean, scientist-pilot Owen Garriott and Pilot Jack Lousma were spending today practicing how to replace film for their battery of solar study instruments.

They were also continuing briefings on the scientific objectives, of their eight-week flight in the 86-ton space station.

Launch officials reported no problems with either the Apollo command ship that will ferry the drew to Skylab or the Saturn 1-B rocket that will propel the space pioneers into orbit.

Because of the proven reliability of the Saturn 1-B and the Apollo craft, the astronauts will not be taking part in the countdown dress rehearsal, which for the first time is part of the real count.

Little To Do: Sharp

OTTAWA (CP) — The government can do little about reports that two Canadian soldiers were manhandled while held prisoner by the Viet Cong in South Vietnam, External Affairs Minister Mitchell Sharp indicated Monday.

He told Allan McKinnon (PC—Victoria) in the Commons the holding of the men had been protested from the beginning and no effort was spared to have them released.

Sharp said Canada does not formally recognize the Viet Cong but will keep the incident in mind in any future dealings with the Communist military group.

The men, Capt. Ian Patten of Toronto and Capt. Fletcher Thompson of Ottawa, were re-

Continued on Page 2

ROAD SET TO WOSS

Special to the Times

CAMPBELL RIVER — The last section of the Vancouver Island highway linking Sayward and Woss Lake will be started immediately, Highways Minister Graham Lea said here Monday.

The decision rules out a plan to put the road from Buttle Narrows to Courtenay, bypassing Campbell River. This rejected route would have come within a mile of Gold River.

NEWS BRIEFS

Hashish Trial Set for Nov. 5

NORTH VANCOUVER (CP) —The trial of San Francisco erotic film maker Alex de Renzy and 19 others charged in connection with the July 4 seizure of $1 million worth of hashish on Vancouver Island will start Nov. 5.

De Renzy, 38, free on $7,500 bail, flew up from San Francisco Monday night for a court appearance here today.

Rose Guilty

MONTREAL (CP)—Jacques Rose was found guilty Tuesday on one charge of being an accessory after the fact in the October, 1970, kidnap of former labor minister Pierre Laporte by assisting his brother Paul Rose to escape. He was acquitted on three other charges.

U.S. Growth Slows

WASHINGTON (AP) — The rate of industrial production growth in the U.S. slowed in June, increasing only three-tenths of one per cent, compared to a seven-tenths of one per cent increase in May says the federal reserve board. Production of consumer goods declined during June by seven-tenths of one per cent.

IRA Guns In Toronto

TORONTO (CP)—Machine-guns and hand guns were seized in a police raid on the Toronto home of a man who appeared in a Dublin court today on charges of illegally importing firearms and ammunition into the Irish Republic.

John Patrick Daniel Murphy, 38, of suburban Scarborough, who was born in Ireland, was released on bail of $13,000 following his appearance in a special court. The

Continued on Page 2

INDEX

	Page
Births, Deaths	20
Classified	20-27
Comics	18
Entertainment	19
Family Section	16,17
Finance	8, 9
Prairie News	11
Sports	12, 13
TV, Radio	21

Protests Spread On French Tests

Times News Services

There was growing protest today in Rome, Chile and Paris itself to France's planned series of nuclear tests in the South Pacific.

But French sources countered by saying that growing international opposition to the tests, scheduled for Mururoa atoll, 650 miles southeast of Tahiti, would only thrden the decision to go ahead with the atmospheric explosions.

French authorities refused to say when the tests would start. Officials said the first word would come "from abroad," presumably when countries monitoring the tests announce the first explosion.

A defence ministry spokesman said France would probably not proceed with the test, however, without giving the usual 24-hour final notice to ships and aircraft in the 72-mile danger zone declared by France.

Soldiers 'Disemboweled' Women

ROME (Reuter) — A missionary expelled from the Portuguese African territory of Mozambique says in an interview he saw Portuguese soldiers disembowel pregnant women and play with the heads of decapitated natives.

Rev. Luis Alonso da Costa's account will appear in the weekly Il Mondo later this week.

"With my own eyes I saw Portuguese soldiers playing with the heads of natives who had just been decapitated," he says.

"Torture, decapitations, pregnant women having their stomachs cut open so that in their agony they could be shown the foetus, raping . . . I can document all these things."

Da Costa, who went to Mozambique in August, 1970, says he plans to present documentary evidence of the alleged atrocities in a "white paper" to the United Nations.

The priest, who was expelled from Mozambique in 1972, says official figures claim the revolts in the Portuguese colonies of Guinea-Bissau, Angola and Mozambique cost Portugal 40,000 dead and wounded.

But he says a more accurate figure would be about 80,000 and the number of natives who were wounded or killed was "immensely higher."

This could be seen from a survey he carried out in the diocese of Tete between May, 1971, and May, 1972, he says.

"In the entire diocese, in that period, the deaths among the natives were not less than 3,000, according to information supplied by some Portuguese soldiers."

Da Costa, who was a member of the Verona group of Italian missionaries working in Mozambique, said the relations between his mission and the government became tense after four massacres in the Tete region which a total of 86 natives were killed.

Among these were 16 women and children burned to death after being locked in a hut, he says.

There's Little We Can Do, Sharp Claims

Continued from Page 1

leased during the weekend after 18 days in Viet Cong hands.

Leonard Hopkins, parliamentary secretary for defence, said the men were "on routine duty" when they were captured June 28.

With the recovery of its two missing officers, Canada has returned to its "open mouth" policy in International Commission of Control and Supervision (ICCS) affairs.

For the last two weeks, Canadians have been virtually gagged as they negotiated with the Viet Cong's Provisional Revolutionary Government (PRG) for the release of Patten and Thompson.

Canadian Ambassador Michel Gauvin, the most outspoken member of the ICCS since the Canadians arrived in Vietnam at the end of January, was virtually silent.

It appears the major concern of most of the Canadian contingent is to get out of Vietnam at the end of the month.

Gauvin leaves Saigon Thursday for Ottawa and eventually to his post as ambassador to Greece. His place is being taken by Vernon Turner, his senior political adviser.

Whether the controversial ambassador goes out like a lion or a lamb will be answered at a press conference just before his departure.

His lack of criticism of the Viet Cong following the release of the Canadians is uncharacteristic. He has made strong statements in the past when helicopters were shot at when flying over Viet Cong-controlled territory, angering the communists.

The South Vietnamese and Viet Cong said today they have invited Red Cross societies from Canada and Poland to help implement the shaky peace agreement signed last January.

Both the Viet Cong and South Vietnamese said letters have been forwarded through the Canadian and Polish delegations on the ICCS.

The content of one of the letters, made public by the Viet Cong, asked the Red Cross to visit Vietnamese military and civilian personnel captured and detained in South Vietnam.

A 12-member Canadian Red Cross team spent three weeks in Saigon in February waiting to start visiting prison camps. The invitations never came and the team left.

There is no indication whether the Canadian Red Cross will return now. The Polish Red Cross, which also was chosen earlier, did not show up then.

The U.S. embassy announced the new United States ambassador to South Vietnam, Graham Martin, would arrive in Saigon this evening.

Martin, 60, succeeds Ellsworth Bunker, who retired two months ago after holding the post for six years.

THE BETTER HALF By Barnes

"I've granted the dandelions a 24-hour reprieve to give the Supreme Court a chance to act in their behalf."

Holidaying Afghanistan King Loses Throne in Army Coup

NEW DELHI (UPI) — A military regime announced today that it had taken over Afghanistan and ended the 40-year reign of vacationing King Mohammed Zahir Shah in order to establish a "genuine democracy."

Heavy fighting erupted at the royal palace in the capital city of Kabul and arrests were widespread, according to diplomatic reports reaching New Delhi.

Radio Pakistan, quoting Kabul Radio, said martial law was declared in land-locked Afghanistan and the people were asked to stay home. It said the borders were sealed, the Kabul airport closed to traffic and restrictions imposed on carrying arms.

News of the coup reached the 58-year-old king at the Regina Isabella-Royal Sporting Hotel on the island of Ischia in the Tyrrhenian Sea off Naples. The king, who arrived from London July 8 for a vacation and mineral water digestive treatments, maintained his regular routine, hotel sources said.

Former prime minister Sardar Mohammed Daud, the king's brother-in-law, said in a broadcast on behalf of what he called "the military regime" that he and his colleagues acted to end the "pseudo-democracy" and "despotic regime" of Zahir Shah and establish a "genuine democracy."

The coup apparently topples the parliamentary government of Prime Minister Musa Shafiq — a government which like all others in the past worked under the heavy hand of the king, who ascended to the throne upon the assassination of his father.

Daud, who also was reported to be a blood cousin of the king, was prime minister of Afghanistan from 1953 to 1962 when he was ousted for trying to bring democracy to the country.

Radio Kabul, controlled by the new regime, proclaimed the Moslem kingdom a republic and said all was peaceful.

Diplomats in Kabul reported that Prince Abdul Wali, son-in-law of the king and commander of the Kabul garrison, was arrested and his home heavily damaged by gunfire.

Small arms fire was heard throughout Kabul during the early morning hours and heavy fighting took place between rebel soldiers and police outside police headquarters at Damazang Circle in downtown Kabul, according to the diplomats. Most of the shooting appeared to have tapered off by the time Daud went on the radio.

We Invite You to See
OUR NEW BABY
July 19, 20, 21, 22
IT HAS 1500 FEET AND TOOK 28 YEARS TO GET HERE. IT WILL DOUBLE YOUR PLEASURE IN BUYING AT MAIS.

See THURSDAY TIMES FRIDAY COLONIST

1821 COOK
Phone
385-2435

Mais
FURNITURE and APPLIANCES

. . . ALONE

Continued from Page 1

carefully. Clark rationed himself to six glasses a day, to be used for everything.

A graduate of the University of British Columbia, Clark taught high school at Kirkland Lake, Ont., before he headed off to Europe.

Will be return to teaching?

He diesn't know.

"I'll probably do some clam-digging," he quips.

One thing is certain. The Martin Pecheur is going to be around these waters for quite a while.

"I've really fallen in love with her," her skipper says, "Whatever happens I'll hang on to her. She's a good boat."

. . . IRA GUNS

Continued from Page 1

court was established to deal with cases of subversion and suspected members of the illegal Irish Republican Army.

RCMP and Metropolitan Toronto police raided a home on a quiet east-end street last Friday and seized five Sten guns, a dozen handguns and about 18,000 rounds of ammunition. No arrests were made at the time, an RCMP spokesman said.

A consignment of weapons also was discovered Monday aboard the freighter Manchester Vigour which arrived in Dublin Monday night from Montreal.

An RCMP official in Ottawa said the raid, made through co-operation of Canadian and Irish police, uncovered 17 rifles and 29,000 rounds of ammunition in a container aboard the British ship.

Toronto police said that when they raided Murphy's house in which his wife, Mary, was living, they found the Second World War weapons and ammunition crated in wooden boxes in the attic.

The spokesman said it was not know when Murphy flew to Dublin from Canada but that if he ever returns he will face charges of possession of restricted weapons.

Police added that they will have to consider some means of protecting Murphy's wife now that his name has been released in Dublin, the couple have no children.

VICTORIA GLASS
WINDOW REPLACEMENT
360 BAY
388-4311 - 388-4141

91 Pints Donated

A blood donor clinic at Red Cross House Monday netted 91 pints of blood, a spokesman said today.

A summer session clinic will be held Wednesday at the Student Union Building at the University of Victoria from 9:30 a.m. to noon and 1 to 3:30 p.m.

A clinic also will be held at Red Cross House from 1:30 to 4:30 p.m. and 6:30 to 9 p.m.

. . . UNEMPLOYMENT

Continued from Page 1

regionally, with May figures bracketed, were: Atlantic region 7.2 per cent (9.0 per cent); Quebec 7.2 per cent (7.0 per cent); Ontario 4.1 per cent (3.8 per cent); Prairies 2.9 per cent (3.4 per cent) and British Columbia 6.1 per cent (6.2 per cent).

Estimated actual jobless totals for Ontario showed an increase to 150,000 in June from 133,000 in May, while Quebec's unemployed climbed to 189,000 last month from 178,100 in May.

In June, 1972, there were 191,000 jobless in Ontario and 200,000 in Quebec.

The onset of summer brought a happier outlook for the Atlantic region — the area which generally has the highest unemployment rate — but the June total was higher than the same figure for June, 1972.

This June there were 56,000 jobless in the four provinces of the region, down from 68,000 in May. Last year, the June total stood at 52,000.

In the Prairies, the number of unemployed in June dropped to 45,000 from 52,000 in May. In June, 1972, there were 50,000 jobless in the region.

The failure of many students to find summer work is apparent from national estimates which show there were 294,000 jobless between ages 14 and 24 in June compared with 240,000 in that age group in May.

In June, 1972, there were 320,000 between 14 and 24 out of work.

For members of the labor force 25 years and older, the total of unemployed dropped substantially to 209,000 in June from 253,000 in May.

Between the two months, the number of women who were jobless climbed to 172,000 in June from 154,000 in May, while male unemployment dropped to 331,000 from 339,000.

Government efforts to quieten a buoyant economy probably also had an effect on the upturn in joblessness. Since April, the Bank of Canada has increased its interest rate on loans to commercial banks three times, in an effort to stem inflation.

★

JOBLESS FIGURES

OTTAWA (CP)—The labor force, employed and unemployed, for Canada and regions in the weeks ended June 23, 1973, May 19, 1973, June 17, 1972, estimated in thousands:

	June 1973	May 1973	June 1972
ALL CANADA			
Labor force	9,613	9,335	9,149
Employed	9,110	8,842	8,581
Unemployed	503	493	568
BRITISH COLUMBIA			
Labor force	1,030	1,008	974
Employed	967	946	899
Unemployed	63	62	75
ATLANTIC			
Labor force	775	755	722
Employed	719	687	670
Unemployed	56	68	52
QUEBEC			
Labor force	2,663	2,550	2,476
Employed	2,444	2,372	2,276
Unemployed	189	178	200
ONTARIO			
Labor force	3,649	3,507	3,487
Employed	3,499	3,374	3,296
Unemployed	150	133	191
PRAIRIES			
Labor force	1,481	1,463	1,440
Employed	1,436	1,411	1,390
Unemployed	45	52	50

the weather

Other than isolated showers or thundershowers in the Kootenays late today the fine warm sunny weather will persist in all regions through Wednesday at least. Brisk westerly winds will continue over some exposed south coastal areas.

DOMINION PUBLIC WEATHER OFFICE
5 A.M. FORECASTS
Valid until Midnight Wednesday

Greater Victoria: Small craft warning for Juan de Fuca Strait. Today and Wednesday, sunny and warm. Highs both days, upper seventies. Lows tonight, 50 to 55.

Lower Mainland, East Vancouver Island: Small craft warning continued for Georgia Strait. Today and Wednesday, sunny and warm. Highs both days, near 75 in coastal areas and mid 80s inland. Lows tonight, 50 to 55.

North and West Vancouver Island: Gale warning over. Today and Wednesday, sunny and warm. A few early morning fog patches along the coast. Highs both days, 65 to 70 except mid 80s inland. Lows tonight, 45 to 50.

TEMPERATURES

Yesterday

	Max.	Min.	Precip.
Victoria	71	53	—
Normal	68	53	
One Year Ago			
Victoria	75	55	—
Across the Continent			
St. John's	78	62	—
Halifax	69	57	—
Montreal	76	53	—
Ottawa	77	55	—
Toronto	78	51	—
North Bay	75	53	—
Churchill	55	35	—
The Pas	69	53	—
Thunder Bay	77	55	.29
Kenora	79	58	—
Winnipeg	80	53	—
Regina	78	48	—
Saskatoon	73	49	.02
Lethbridge	76	54	trace
Calgary	69	49	.10
Edmonton	70	50	—
Penticton	92	58	—
Cranbrook	88	56	—
Castlegar	92	62	—
Vancouver	70	57	—
Prince Rupert	64	49	—
Prince George	72	40	—
Nanaimo	85	51	—
Mackenzie	72	42	—
Kamloops	88	64	—
Revelstoke	87	51	—
Blue River	79	42	—
Dease Lake	71	39	—
Fort Nelson	70	46	.03
Peace River	62	51	.01
Whitehorse	72	38	—
Fort St. John	62	46	.20

World Temperatures: Rome 88, 64; Paris 66, 55; London 63, 57; Berlin 75, 54; Amsterdam 61, 57; Brussels 64, 50; Madrid 72, 59; Moscow 81, 57; Stockholm 73, 63; Tokyo 93, 77.

CITY'S WEATHER RECORD

Sunshine July	162.1 hrs.
Last July	166.6 hrs.
Normal (30 years)	165.8 hrs.
Sunshine, 1973	1,350.0 hrs.
Last Year	1,125.4 hrs.
Normal (30 Years)	1,243.0 hrs.
Precipitation, July	.15 ins.
Last July	1.41 ins.
Normal (30 Years)	.29 ins.
Precipitation, 1973	6.18 ins.
Last Year	17.95 ins.
Normal (30 Years)	12.48 ins.

Sunrise, Sunset Wednesday (Pacific Daylight Time)

Sunrise 05:30 Sunset 21:09

TIDES AT VICTORIA HARBOR
(Tides listed are Pacific Standard Time)

	H.M. Time	Ft. Ht.	H.M. Time	Ft. Ht.	H.M. Time	Ft. Ht.	H.M. Time	Ft. Ht.
17	01.45	7.9	10.10	1.7	19.10	7.4	22.25	6.8
18	02.50	7.4	10.40	2.1	18.55	7.4	23.20	6.2
19	04.05	6.9	11.10	2.7	18.35	7.6		
20	00.20	5.6	05.05	4.3	11.35	3.4	18.50	7.8
21	01.25	4.8	06.20	5.7	12.05	4.2	19.10	8.1
22	02.30	3.9	08.10	5.3	12.25	5.0	19.35	8.3
23	03.30	3.0	19.55	8.6				

TIDES AT FULFORD HARBOUR
(Tides listed are Pacific Standard Time)

	H.M. Time	Ft. Ht.	H.M. Time	Ft. Ht.	H.M. Time	Ft. Ht.	H.M. Time	Ft. Ht.
17	00.35	8.7	04.15	9.4	11.40	2.2	19.40	10.9
18	01.10	8.1	05.10	9.0	12.15	2.8	19.55	10.9
19	01.55	7.4	06.10	8.5	12.45	3.6	20.15	10.9
20	02.30	6.5	07.30	8.0	13.20	4.5	20.30	10.9
21	03.25	5.6	08.45	7.7	14.00	5.6	20.50	10.8
22	04.05	4.6	10.25	7.7	14.30	6.8	21.30	10.8
23	04.55	3.6	12.40	8.2	15.15	7.9	21.40	10.8

Styleline.® A beautiful way to say hello.
This pretty conversation piece comes in 9 exciting colours. The Styleline is a telephone designed to accent any home or office decor. Actually its a piece of sculpture you can talk to. For further information on rates and connection charge call our Business Office.

B.C. TEL

"Guess what I got today? I'm talking on it."

B.C. Tel, part of Trans-Canada Telephone System

B.C. Eases Fish Plant Opposition

The provincial government will be willing to "live with" the 49 per cent ownership of the Cassiar Packing Co. Ltd. by the Marubeni Corporation of Japan if the remaining interest in the company is guaranteed to stay in Canadian hands, Highways Minister Graham Lea said Monday.

Lea, MLA for Prince Rupert, met Marubeni officials for the first time Monday since the corporation bought 49 per cent of Cassiar last week.

The meeting produced some softening in Lea's position toward the Japanese.

But Lea's attitude hasn't changed towards the federal government and Environment Minister Jack Davis.

He contends Ottawa shouldn't have let the Marubeni purchase go through in the first place.

He blamed Davis for making Marubeni "the heavy" in the piece when all the Japanese firm wants is a consistent supply of fish products.

Lea said he is trying to arrange a meeting with Davis, possibly at the western economic opportunities conference next week in Calgary.

He said the Japanese are also interested in meeting federal officials so their situation can be made clear.

Davis has said Ottawa will not renew Cassiar's fishing licences when they come up for renewal next March unless the Japanese interest is returned to Canadians.

Expert Views Differ On Salmon Toughness

Salmon are sensitive fish, tending to need more oxygen than other species, a federal fisheries scientist told the Pollution Control Board today.

Dr. John Davis of Vancouver said he was surprised at the claim of an expert called earlier by Rayonier that salmon are a tough species.

Davis was testifying during the eighth day of an appeal before the board in which Rayonier is challenging pollution control limits ordered on its Port Alice sulphite pulp mill last March.

Davis said he regarded the dissolved oxygen minimum ordered for Neroutsos Inlet, where the north island mill discharges its wastes, as "not unreasonable."

He disagreed with an American biologist who told the board in earlier testimony that salmon are tough when it comes to meeting adverse environmental conditions.

The effect of the mill's discharge on migrating salmon is one of the issues being debated in the appeal.

In general salmon need more oxygen and more protection than other species Davis said.

The head of Rayonier Canada Ltd. refused Monday to say whether or not the mill would stay in operation if his company is forced to meet anti-pollution requirements and treat all effluent by the end of 1978.

Howard Urquhart, in a prepared written statement, said he was unable to give a definite answer.

He said there was no objection to the requirement that a recovery boiler to remove polluting fibres from the effluent be installed by 1975 but he wasn't convinced that the second phase (the treatment of all effluent) was needed.

Youbou Mill Closed

The B.C. Forest Products sawmill and veneer mill in Youbou was closed again today in a dispute over wage adjustments for powerhouse workers.

Mill manager Jim Warr said the dispute revolves "around some unsettled wage revision requests and we're not in a position to do anything locally about these."

He called the employees action an "illegal work stoppage."

Pickets were set up Monday by members of the International Woodworkers of America and International Union of Operating Engineers who work in the powerhouse of the 600-employee mill. Other workers refused to cross the picket line and the plant shut down.

The IWA said it had no comment to make except that the walkout was not called by it.

In Port Alberni, 100 workers at the Shoemaker Bay and Canal Sort log dumps walked out today, apparently in dissatisfaction over slowness of rate revision negotiations being conducted on an industry basis in Vancouver.

At the big pulp and newsprint mill, operations remained closed but two striking unions, the electricians and office employees, said they want to resume negotiations.

The two unions have been on strike since July 10 but the mill was closed by an earlier walkout by another union July 6.

In Prince Rupert, the B.C. Cellulose pulp mill was shut for the sixth day by pickets disputing local issues.

Discussions between the Pulp and Paper Workers of Canada, Local 4, and the mill broke down and company officials said they are not pleased with union sanction given to the picketing.

The mill has refused to resume discussions on local issues such as safety, apprentice training, job security and northern living differential until picketing ends.

The union, meanwhile, is holding a strike vote tonight. About 900 men are off work.

Members of the same union at another seven B.C. pulp mills began strike votes Monday and conclude them Wednesday in a contract dispute with the Pulp and Paper Industrial Relations Bureau.

IT WAS 'STOP' FOR CARS ONLY at this crossing of the Rideau Canal in Ottawa Monday. The Pretoria Bridge stuck in the open position and only cyclists and pedestrians could use the 57-year-old structure. (CP Wirephoto)

SPORTSWORLD
ANNIVERSARY SALE
See our Ad — Page 13

HEAD POUNDING STOPPED

KAMLOOPS (CP) — Three men were placed in straitjackets and helmets today by police because they were pounding their heads against fenceposts in the Kamloops area.

Police believe the three were suffering from the effects of rat poison and the only way they could be subdued was to put them in straitjackets. Police said the helmets were to keep the men from pounding themselves senseless.

Paper on Abortion

Dr. Elke-Henner Kluge, assistant professor of philosophy at the University of Victoria, will present a paper on abortion at the 15th world congress of philosophy in Varna, Bulgaria, Sept. 17 to 22.

Proposal Rejected

WINNIPEG (CP) — Air Canada finance department employees, on strike since May 24, have unanimously rejected the company's latest proposal.

Don Wilkie, western regional director of the Canadian Airline Employees Association, said today the "stand-up vote was overwhelmingly not to consider the proposals."

He said, however, that wages "are not the problem."

The company proposal included a seven-per-cent pay increase, retroactive to May 24, and a further eight-per-cent increase upon signing a new one-year contract.

What the proposal did not include, Wilkie said, was a change in the company layoff policy. He said the employees are asking that layoffs be conducted strictly according to seniority and not left at the discretion of the administration.

COSTPLUSIMPORTSCARVINGSFROMKENYA
1102 Government St.
Tel 388-5477 (At Fort)
Open 7 Days & Nights

Revised Standards Sought

New standards for apartment buildings intended originally as condominiums have been called for by Victoria city aldermen.

At a meeting of the city's land development committee today the city engineering department was asked to prepare a report laying down standards of construction for both types of buildings.

The engineers were also asked to prepare a system of rating condominium apartments for the benefit of consumers.

Meanwhile the committee has returned to the community development department a report on condominium policy and asked that the sociological aspects of buildings being converted into condominiums be considered.

Mayor Peter Pollen rejected a criterion suggested in the report which would limit the number of buildings being converted at periods when there was a shortage of apartments for rental.

Earlier the council rejected a suggestion that an application before the committee for strata title status be turned down. The application was from Reeson and Pinch Homes Ltd., to construct an 18-suite apartment on Southgate Street.

Pollen had suggested "we have to start somewhere" in holding up strata title applications until construction standards had been set.

Strata title applications are now reviewed by city councils following amendment to the provincial Strata Titles Act earlier this year.

Molson Canadian.
That's the beer.

unbelievable!

Zig-Zag Sewing Machine
Lowest price ever
Fashion Mate* Sewing Machine Model 252. Zig-Zag, blindstitch and straight stitching. Features Singer exclusive drop-in front bobbin and one-way needle clamp. Complete with carrying case.
$99

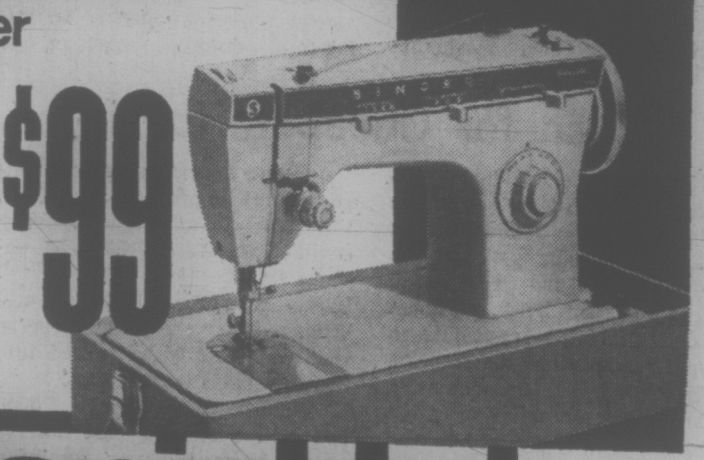

undeniable!

Zig-Zag Sewing Machine
Fashion Mate Sewing Machine Model 257 sews zig-zag and straight. Features built-in reverse stitch and Singer exclusive drop-in front bobbin. Complete with carrying case.
$89

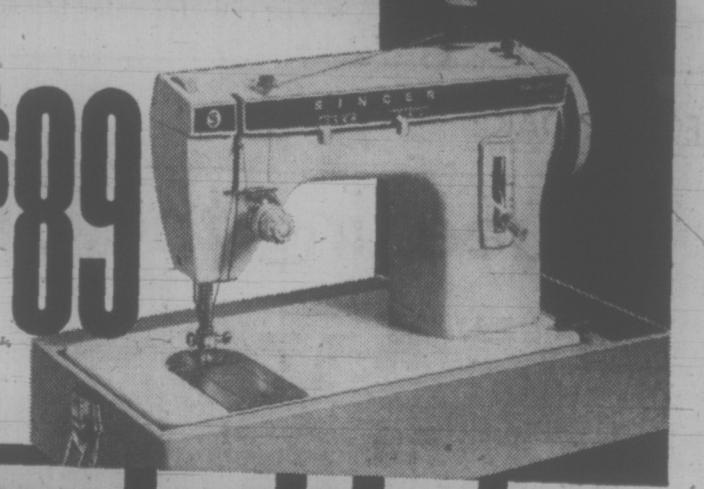

unbeatable!

Zig-Zag Sewing Machine
Singer Sewing Machine Model 177. Zig-Zag and straight stitching. Appliques and embroiders. Complete with carrying case.
Special offers available for limited time only.
Hurry to your Singer Center NOW.
$79

Sure we're best. We taught the world to sew.
SINGER
*Trademark of Singer Company of Canada Ltd.

HILLSIDE Shopping Centre 388-6291
NANAIMO 101 Commercial 753-4622

Victoria Times

TUESDAY, JULY 17, 1973

GORDON BELL, Managing Editor — STUART UNDERHILL, Publisher — BRIAN TOBIN, Editor

Getting at the Roots

Although the discovery is some years late — many decades, some would say — Prime Minister Trudeau appears to have got the message of Western discontent. It lies only secondarily, he finds, in the specific grievances of freight rates, concentration of power and financing in the east, a lack of consultation on national matters, and so on. The basic cause is that the Western culture is of a different nature from that of the East, and requires a quite different treatment.

Mr. Trudeau has realized a basic truth, and if prime ministers in the past perceived it they did not give it similar utterance. Essentially, and not illogically, the nation has developed with emphasis on Eastern problems and solutions, and the West has been slow to become more than the frontier away out there. In various guises that thinking has been demonstrated in national policies in many fields, and the shortcoming can hardly be ascribed to the Liberals any more than on the Conservatives.

The big point will be who does what about it. Mr. Trudeau and his cabinet evidently have been working on overtures to the West over the past few months — the great northern railway development outlined at the convention last weekend, location of the Canada Development Corporation headquarters in Vancouver, establishment of various agencies and civil service offices in the West. But these will take on real meaning — particularly in a political sense — only if Mr. Trudeau's discovery is translated into further action.

Decentralization of the nation's administrative offices and officers, greater participation of the West in decision-making and similar moves are now promised, and the Liberal convention administration will be marking an annual score sheet on how much is achieved. If the national Liberal party could make enough headway in this direction — not merely in handing out "goodies", as Mr. Trudeau critically referred to them — but in the intangible advances of recognition and integration of the West, then it could get a jump on the other parties that might eventually correspond to the traditional advantage the Party has enjoyed in Quebec.

It is to be expected that the other parties will move into the picture too, but as the government in power — even if minority — at the moment, the Liberals could get a lead. But performance is the key, and the new concept that the federal cabinet is taking back to Ottawa will be of no use if concrete steps are not taken in the near future.

The new deal will have to be much more than a political address, much more than an election campaign strategy. It will have to be genuine and convincing, or it will do the Liberals more harm than good. It will also be a lengthy process to change a Western attitude hardened over the years, which makes an early start imperative.

". . . ah yes . . . here it is Mr. Skillings . . . 'vacancies for cabinet ministers will soon be announced in Argentina . . ."

The Cherry Price Fight

When two dissident groups of Okanagan farmers, circumventing their own marketing board, sell more than 60 tons of fruit directly to the consumer, it is obvious that all is not well in the cherry groves. In the wake of injunctions and counter-injunctions between growers and marketing board the issue appears to be court bound. Whether the courts will deal only with the question of growers avoiding their own marketing board or whether they will look further into the contentious marketing procedures remains to be seen.

Banded together under the names United Fruit Growers and Allied Fruit Growers the 200 or more dissident farmers claim they do not receive their costs of production by selling through B.C. Tree Fruits Ltd., which is the provincial marketing agency. According to one dissident spokeman, one pound of cherries costs 30 cents to produce, but growers receive only 22 to 25 cents per pound return from the marketing board. Their solution is a new marketing association which sounds similar to the current one.

Under marketing board legislation the dissidents can petition the agricultural minister for a grower plebicite on the kind of marketing procedures wanted. The issue is further complicated by growers in the state of Washington who may dump their surplus of early ripening cherries on the B.C. market at $5 per crate. Until the federal government imposed a surcharge on U.S. cherries partway through the season, B.C. growers were selling at $6.35 per crate while it was costing them $7 a crate to produce the crop.

Since hundreds of growers appear sufficently angered to sell off cherries at cheap prices, perhaps it is time to re-examine marketing board procedures. Keeping an alert eye on the Washington state crop might also avoid the undercutting that occurred this year. With the issue going before the courts it is impossible to comment on the merits of either side. But the problem should be resolved before any cherries are allowed to rot on the trees.

A Plan for Cheaper Housing

News that the provincial government plans to lease out Crown land in the lower mainland area for low-cost housing is welcome in a time of inflationary real estate values and spiralling mortgage rates. With built-in restraints to prevent speculation the scheme could help alleviate the increasing housing crisis. But what about the Victoria area? Many middle and fixed income people in this area often have to accept inferior housing at high cost because they simply cannot afford current house prices.

The provincial government could also aid local municipalities in opening up some of the large tracts of local land owned by the Department of National Defence. Vancouver appears to have wrested the Jericho property away from the federal government. Why couldn't the same thing be accomplished in the Victoria area? Large areas of Belmont Park and William Head are DND property that could easily be turned into housing or recreational sites.

Victoria Mayor Peter Pollen has indicated in the past that he would favor the city acquiring some of the unused property. Considering the drawn out negotiaions between Ottawa and Vancouver over the Jericho property, the local municipalities and the province might consider a joint approach to Ottawa on the matter. Housing is not going to get any cheaper in the foreseeable future.

TERRENCE SMITH

Hope Stirs in the Mideast

JERUSALEM — Israeli officials feel that the prospects of negotiations between their country and the Arabs, while still remote, have improved as a result of the meeting between President Nixon and the Soviet partyleader, Leonid I. Brezhnev.

This assessment of the impact of the summit meeting last month on the Middle East is based on the Israeli hope that the Arab countries, again frustrated in their efforts to get the big powers to compel Israel to withdraw from occupied Arab territory, will finally turn to negotiation.

It remains just a hope, however, and there is no expectation here that this will happen in the near future.

From Israel's point of view, the significance of the summit meeting lay more in what was not included in the final communique than what was in it.

Israelis Pleased

Israeli officials were pleased, for example, that the document omitted any reference to the long-stalemated peace mission of Dr. Gunnar V. Jarring, the United Nations' special representative for the Middle East. The communique also avoided any mention of the Security Council's Resolution 242 of Nov. 22, 1967, which the Soviet Union and the Arab countries interpret as calling for a total Israeli withdrawal from the lands occupied during the 1967 war.

As seen from Jerusalem, a reaffirmation of support by the two superpowers of Jarring's efforts would have revived his moribund mission and provided the Arabs with a new diplomatic alternative to negotiations with Israel.

Israel's policy for the last six years has been aimed at gradually eliminating those alternatives, including military action, and compelling the Arabs to come to the bargaining table.

"If they are honest with themselves, the Arabs must realize that the summit proved finally and conclusively that no outside power can or will pull the chestnuts out of the fire for them," an Israeli official observed.

KURT WALDHEIM
. . . personal visit?

"It's now clear that the Russians will not permit their political support for the Arab side to jeopardize their detente with the United States," he said. "That leaves the Arabs only one alternative to the status quo: Sit down with us and negotiate a compromise."

In the Israeli opinion, the vagueness of the communique's brief mention of the Middle East cleared the way for a resumption of the three-year-old American effort to bring the two sides to the bargaining table.

The success of this effort, in the Israelis' view, depends on the outcome of the Security Council debate on the Middle East that is scheduled to resume soon and more significantly, on the Egyptian and Libyan efforts to merge the two nations by Sept. 1.

Most experts in Arab affairs here tend to believe now that the merger will not take place as scheduled, for the political and social obstacles seem too great. But if it is achieved, it will represent a triumph for the hard-line foreign policy of Col. Muammar el-Qaddafi, the militant Libyan leader, who has rejected any negotiations with Israel. In that event, the American effort would be doomed, in the opinion of Israeli specialists.

Interim Peace

If, on the other hand, the merger fails or is postponed indefinitely, the theory goes, Egypt might be willing to reconsider the American proposal for indirect negotiations toward an interim peace agreement.

Another possibility arising from the Nixon-Brezhnev talk would be a personal visit to Israel and the Arab countries by Secretary General Waldheim. Although this will depend on the results of the Security Council's session, the Israelis interpeted the absence of encouragement of Jarring as an indirect invitation to Waldheim to try his hand.

Israeli sources confirmed last week that Waldheim's office was actively exloring this possibility.

The New York Times News Service

GEORGE OAKE

Squeezing the Grape Dry

At the inaugural meeting of the new British Columbia Liquor Board last week Chairman Neil Davidson said he wanted to hear from the public.

That's as refreshing as a cold beer on a hot day. The Social Credit administration seemed to receive most of its inspiration for liquor law changes from the Old Testament.

In the beginning Mr. Bennett created a cabinet order which obligates the LCB to pass on any increases in the cost of liquor to the consumer.

This might have been tolerable without the extremely high markups which the board enjoys. Take wines for instance. By the time a bottle of French Bordeaux reaches B.C. tables a 130 per cent increase is added on top of the price which the board paid for it.

Hefty Profits

Despite such hefty profit margins any price increases to the board resulting from dollar devaluation, increased labor costs and the like are also immediately transferred to the consumer.

In the specific terms this means that an anonymous bottle of Rhone Chateau Neuf du Pape costs $9.90 here, while a bottled vintage Chateau variety of the same wine costs $3.70 in Alberta.

We are getting ripped off by an arrogant government policy admittedly designed to protect the B.C. wine industry and the consumer is told to like it or lump it.

A person can order a special wine in case lots, but he is required to put a $12 deposit on the item in advance, and the board will not quote the full price until they have it in their warehouse, perhaps six months later.

The man who wants to celebrate a special occasion with just one bottle has to content himself with the meagre offerings the board might have in stock that week.

All wine is marked up on a sliding scale. Fifty one percent of the selling price of foreign wine is pure profit for the board; 47 per cent of what you pay for non-B.C. Canadian wines goes into the board's pocket, and 37 per cent of the price of wines produced in the province represents board profit.

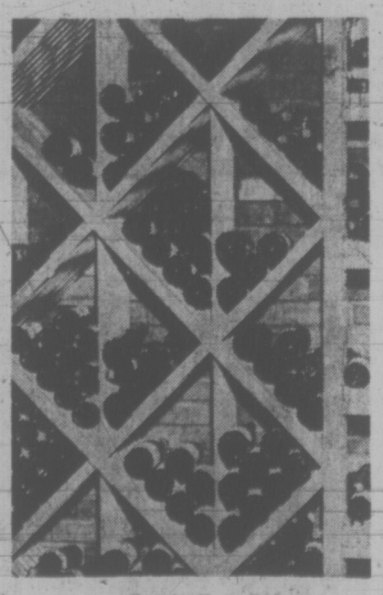

. . . the ripoff continues.

This not only discriminates against the consumer's choice, it may be illegal. The British North America Act prohibits discrimination in favor of the products of one province against those of another. And levying tariffs on imports is a federal, rather than a provincial responsibility.

It is even more infuriating, considering that many of these arguments were put forth in the government-commissioned Morrow liquor inquiry, yet nothing was done about them.

"We believe the public would hold your commissioners in "flagrante delicto" if we did not comment on the gouging of the consumer in the high markup of wines both by the Liquor Control Board and dining room licensees," the report says.

Restaurant Prices

Wine markups — on top of the board's piracy — ranging between 100 and 300 per cent in Vancouver and Victoria restaurants were termed "reprehensible" and "discriminatory" in the report.

While restaurants often depend on the bar to pay the food bills, current markups are ridiculous. Few persons object to paying up to $1.50 for a martini which costs the establishment less than 50 cents to make. But wine is a complement to food, it should be considered as part of the restaurant's food operation, as it is in Europe.

Nor is wine service intrinsically expensive. Unlike bar service which takes time, a bottle of wine is quickly uncorked and the only expense incurred is washing the glasses.

The government continues to blather about the joys of sidewalk cafes, neighborhood pubs and generally civilized drinking surroundings. But if it refuses to lower markups on both its own listings and restaurant selections, the pubs and cafes will end up gathering dust like the Morrow liquor inquiry.

LETTERS FROM OUR READERS

Champs

Recently two young Victoria athletes aged 14 and 17 travelled to Toronto to compete for British Columbia at the Junior National level in the National Gymnastics Championships.

I would at this time like to publicly give them both a pat on the back for their determination to achieve high standards in the field of gymnastics.

After many months of hard work under their coach John Herb, Frank and Phillip Delesalle qualified for the B.C. Team. Keeping in mind that the boys are competing against other gymnasts ranging in age from 14 to 21, I am happy to tell you that Frank's (age 17) individual points went towards his team's first place finish and that Phillip (age 14) finished first all around, achieving the status of Junior National Champion.

I am sure that many of your readers know that it is only through hours of patience, practice, determination and sheer dedication that goals of this calibre are reached. It's great to have you home Frank and Phillip. Keep up the good work, we're so proud of you. — Monty and Sandy Fulton, 2805 Murray Drive.

Incomes

I disagree with a letter which appeared in your paper on July 3, 1973.

The letter states that an American GI is paid at the daily rate of $35 when serving in South East Asia and hints that this is not enough. At the same time we read in Macleans Magazine that the average daily rate of pay in Communist China is 51 cents — I presume a private in the Communist forces of North Vietnam would get much the same. Anyway the American rate of remuneration would seem very generous, and a far cry from the $1.10 per diem paid our privates and sailors in World War I. $15 was taken from this princely sum by the authorities and sent home if the man was married.

It's no wonder the American dollar has taken a nose dive. Take care, Canada, we are tied up pretty closely to the U.S.A.

In the meanwhile, if any more GIs are wanted, put my name down. I presume board and lodging, clothing, medical, dental, furlough, sports, legal, religious and undertaking services are thrown in. Free transport too. Saigon sounds like quite a town. — Colin D. Donald, Capt. RCN Retd., 10608 Madrona Dr., Sidney, B.C.

Crowded

A recent issue of Time magazine showed what purported to be a photo of Recreational Vehicles — "Rec Vees" — on a California freeway, and there appears to be at least sixteen lanes of traffic in one direction! The significance of this was brought home to me last Tuesday when I had to wait three hours for a ferry at Tsawwassen, and found a large part of the swarm of vehicles were "rec vees" with foreign or eastern licences.

To prevent B.C. from becoming another California, with everything except the higher mountain tops paved over, we may eventually have to close our borders to these hordes. In the meantime, the B.C. Ferry Service should consider doubling the rates for all out-of-province vehicles, which will either act as a deterrent, or alternatively provide money to buy more ferries—W. F. Reeves, George Rd., R.R. 1, Cowichan Station, B.C.

Support Police

Recently a bunch of people, imbued with a combination of liquor and drugs, abused law officers by hurling missiles, using foul language and resisting arrest.

Any person who treats a policeman in this manner should be dealt with severely.

We are tired of this hooliganism and tomfoolery by so-called people who haven't got even the principles of alleycats, and who are reducing this country to a state of anarchy. No person should stand idly by while a police officer is degraded in any way, whether it be foul language, hurling missiles or physical abuse.

We hope sweeping laws across Canada will stop the abuse of officers of the law.—Anne Sherbrook, 1919 Davie St.

60 YEARS AGO

From the Times of July 17, 1913:

MONTREAL — The contingent of 40 seamen who have just quit the cruiser Rainbow on the Pacific coast, and who sailed to England last night on the Royal Edward, will undoubtedly give the Canadian Naval service an advertisement of some sort. It is to be feared that advertisement, while gratuitous, will not be so favorable as to cause a rush of recruits to fill their vacated places. Their first grievance was that the Naval uniform was looked down on in Canada, though they spoke for the West, admitting they had only sampled Montreal for one day. "People in the west look down on us for wearing this," said one of them, touching his coat. "They seem to think that we are a class to ourselves and that we will contaminate them," he continued.

VICTORIA TIMES, established 1884, is published every afternoon except Sunday by the Times Publishers, Limited, 2621 Douglas Street, Victoria, B.C. Second class mail registration No. 0625. All undelivered copies and notices of change of address to be sent to the above address. The Canadian Press is exclusively entitled to reprint the local news published herein.

Avoid Backlash Over Parole

TORONTO STAR, An Editorial

Policy on imprisonment and parole must always balance two objectives — protection of the public and rehabilitation of offenders.

But because the failures in the one almost always are widely known, whereas the successes in the other hardly ever are, policy in this area is susceptible to winds of public opinion which blow with rare exceptions in the one direction.

A parolee, having been convicted of a violent offence, commits another and there is an outcry against parole. There have been such outcries in the past year or so; they have brought both the parole and the temporary absence programs into question — perhaps too much.

In any case, there is legislation in Parliament to make it more difficult for prisoners to be paroled. It has been the case that a prisoner is eligible for parole after having served one-third of the sentence or four years, whichever is shorter; this is to become one-third or seven years.

In addition, an expanded National Parole Board — it is being increased in size from nine members to 19 — will handle as well what are called back-to-back passes, consecutive prison leaves which up to now have been within the authority of prison directors. Simple passes, however, will still be at the discretion of prison officials.

These measures should assuage public fears that paroles are too easy to get and that potentially dangerous criminals are being freed to threaten public safety. This is especially so as the new legislation will also make a 10-year sentence mandatory for non-capital murder and allow the judge to add as many as 10 more years if he thinks the character of the offender and the circumstances of the offence warrant it.

That is one side of it; what about the other, rehabilitation?

The National Parole Board is the expert body in the field. Presumably the criteria it previously applied in deciding for and against parole applications were based upon knowledge gained over a long period about the relative likelihood of an offender's eventual rehabilitation taking place inside or outside prison.

No one would suggest that public outcry is to be ignored, but it is a most unscientific instrument upon which to base policy. And since policy cannot be selective, all prisoners — the few who would become parole-breakers as well as the many who would be benefitted by it — are affected.

Perhaps instead of raising generally the threshold for parole it would be preferable if the parole board itself simply applied its own rules more stringently. An expanded parole board ought to have the time and the expertise to evaluate carefully the individual applicant for parole and to judge whether the best interests of the public and the prisoner, both, are served by early or late release.

Certainly, there's considerable evidence that the longer a person is in prison the harder it becomes for him to take up a normal life again outside.

Taking too hard a line on parole and temporary absence programs designed to rehabilitate prisoners could lead to overcrowded prisons and ever more-hardened criminals — a cure worse than the disease, which is the violation of parole by a very few of those released.

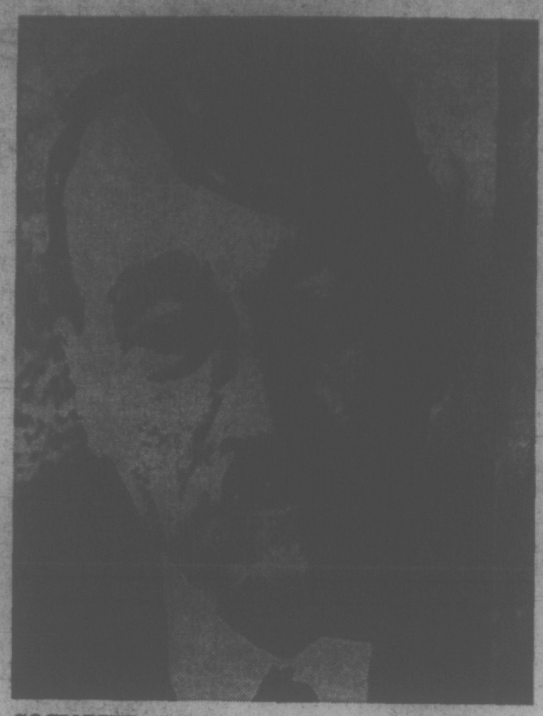

SOCIALIST election campaign poster used retouched portrait of Neo-Fascist leader Giorgio Almirante to discredit party.

HUGE CROWD of workers jams a downtown Rome street during general strike by state employees, construction workers, metal workers and firemen. Their dissatisfaction is feeding the rise of fascism just as it did for Mussolini.

Fascism Re-Emerges From Italy Chaos

By JOHN CORNWELL
Manchester Guardian

In spite of the fact that Italy faces a long-term economic crisis, the issues that are dominating political discussion in Rome nowadays are primarily constitutional.

Overshadowing the balance of payments problems, inflation and unemployment, Italy sees itself increasingly threatened by the inefficiency of its legal system, corruption in the tax system, chaos in schools and universities, union strife, and a paralysing bureaucracy in almost every aspect of national life.

In a country where it is felt that the government is too weak to administer effective antidotes in any crisis, this host of contemporary ills has given rise to an acute sense of insecurity.

Thus, the rise of the neo-fascist party, the MSI (Movimento Sociale Italiane), gains in perspective. For years now the Communists have been making capital out of the weakness of the central right coalitions clustering round the tottering impotence of the major Italian party — the Christian Democrats.

The Communists, now numbering nine million, have been moving towards a takeover with the promise of effective government. Yet hatred and fear of communism is as marked a feature of the Italian scene as the phenomenon of Italian communism itself.

A Rallying Point

There has consequently been a role to be played by an extreme right-wing party which promises (as the Communists have done) to sweep all before it and get things done, at the same time providing a rallying point against the left. And the party which has been prospering on this image is the neo-fascist MSI — its leader, or neo-Duce, Giorgio Almirante.

So there has been the terrorism, followed by charges and counter-charges as to responsibility, and a steadily escalating war between the extremes of right and left to discredit the "law and order" and "respectability" image of the others.

The most recent examples of this were the killing of a policeman during a neo-fascist demonstration in Milan on April 12, followed by the murder of the two sons of a neo-fascist official in Rome.

But in spite of an outcry the MSI have made huge gains. In the general election of last summer, they increased their preferential votes by a staggering 73 per cent, and 57 Messini were swept into parliament in one of the biggest upsets in Italian politics since the Second World War.

Quite suddenly the neo-fascists had gained in credibility. Some political commentators feel that the MSI have at last duped the populace into thinking that they are indeed the last ditch stand against the Communists; others are convinced that the successes are due to the charisma of Almirante himself.

Seeks Wider Appeal

Eloquent, witty, a master of dialectics, it is clear that this 58-year-old ex-classics teacher has caught the imagination of a great many more Italians than the three million who had voted for his party at the last elections.

In the past year, in fact, Almirante has been assiduously shedding his party's neo-fascist associations in an attempt to appeal to an even wider electorate. In January he announced that the party would now be called the National Right. The term "neo-fascist" has been banned among party members, and hundreds of extremists have been expelled.

But in spite of the much vaunted repudiation of his party's traditional image and manifesto, the Italian Parliament has at long last decided, by 484 votes to 60, to bring Almirante to trial.

According to the Italian constitution the reconstitution of a fascist party is illegal. It is curious that Parliament has waited 25 years to put the law into effect, but the huge success of Almirante and his attempts to present his party as something other than neo-fascist clearly has a great deal to do with the decision.

The trial promises to be lengthy and complicated, and much of its substance will be concerned with demonstrating a link between Mussolini's old party and the MSI. It will also be necessary to show that the violent self-confessed neo-fascists of recent years are bona fide memebers of the MSI and not merely extremists riding the periphery.

Mussolini Cult

Most striking of the many manifestations of old-style fascism is the Mussolini cult, which seemed to have died a natural death after sporadic revivals in the immediate postwar period. The cult, which is curiously Messianic, and in its most radical form anticipates a second coming, has been injected with new life in this the 50th anniversary year of Mussolini's March on Rome.

Recently a documentary featuring thousands of devotees of a pseudo-religious Mussolini society was banned from Italian television. There was no move to ban the hagiographical series of articles published in the right-wing periodical 'Il Borghese,' where Mussolini was eulogized as a working class saint and the most slandered figure in Twentieth-century history.

That the Messini harbor devotees of the Mussolini cult cannot be doubted. An outstanding instance is Francesco "Ciccio" Franco, a bovine-faced agitator from Reggio Calabria. In 1971 he had the reputation of being the most dangerous political hoodlum in the south, and he has openly expressed the opinion that in his own mind the republic of Mussolini lives on. This year he is an MSI senator.

But even more characteristic of the continuity between old style fascism and the new is the strong representation of Mussolini's old cronies among the new party's ranks. First and foremost, of course, there is party leader Giorgio Almirante himself. Almirante likes to think of himself as an ex-schoolmaster; he is also an ex-blackshirt, an ex-vocal adulator of Hitler, and formerly a member of Mussolini's tottering Salo Republic of 1943. While admitting that Mussolini had his limitations, he makes no secret of lingering allegiance.

Then there is Pino Romualdi, who capitalises during elections on his claim to being Mussolini's bastard. "Speaking to you now is the blood of that blood," he likes to tell his audience. Another intransigent crony, and for some years party chairman of the MSI, is Prince Junio Valerio Borghese. Borghese, Almirante hastens to inform one, has been pitched out of the MSI for his part in an attempted coup in 1970. But as Borghese is in hiding (in Portugal it is said), and as he is due to be arrested the moment he shows his face in Italy, the expulsion means very little.

Military Implicated

As far as Almirante is concerned, Borghese's coup was no more serious than an abortive dormitory raid, yet the serious aspect of his antics is the suggestion that Italy's armed forces were implicated.

With compulsory national service still operating at full blast, Italy's standing army has little else to do except clean their boots. The officer class in Italy, it is commonly accepted, is ripe for political adventure — and it is no secret that their sympathies lie with the Right.

At the same time, a wave of military chauvinism — right wing and traditional — seems to be sweeping the country.

Martial Atmosphere

As MSI official Prince Orsini commented to me, "This growing sense of Italy's former military prowess indicates a rejection of the old feelings of inferiority that have made Italy a servile and passive nation for so long."

It is clear that the vaunting of uniforms and battle scars amonst these older MSI members merges with the martial atmosphere the party encourages amongst its young. Frequently finding themselves outnumbered, particularly in urban demonstrations, the Messini youth see themselves as political soldiers after the fascist mould. As Almirante admitted in a newspaper article some years ago, "The MSI are young people who fight in the streets for the honor of Italian fascism."

Gandhi's Lesson

By MARCEL GINGRAS, Le Droit, Ottawa

The prime minister of India, Indira Gandhi, did not come here to give lessons to Canadians, at least she did not intend to. However, her speech to Parliament was a rousing lesson for all those who continue to deny the linguistic duality of our country.

Speaking in two languages which are not her own—French and English—two languages which she managed with ease and elegance, she demonstrated the living proof of richness created by diversity.

She did us the honor of believing that we Canadians all understand that "diversity does not only constitute a richness, but that it also constitutes a force."

If she had made no allusion at all to diversity, her message would still have come across. If she had just spoken of science, nuclear energy or trade, she would still have given us the same lesson due to the sole fact she spoke in both French and English.

Those who are not intellectually strong are not being asked to learn to speak French. What we do ask of them is simply the recognition of the French fact in Canada and its acceptance on a constitutional level.

We do suggest that there is bad faith among all unilingual Anglophones. Millions of them finally accepted the Canadian reality. Unfortunately, even among these people, what is accepted in theory is often forgotten in practice.

If by her message Mrs. Gandhi has been able to open up the minds of some people, she will have rendered a valuable service to the whole of Canada.

We prefer that this awakening come about without violence, just as did India's liberation from the heavy yoke of colonialism. We know that in countries such as ours and Mrs. Gandhi's, coexistence necessitates the art of compromise.

However, since 1867, this art has been exclusively practised by the Francophones in Canada. Our Anglophone counterparts have been practising it only since 1966, and as they have a long way to go before achieving our excellence in exercising this art, we must content ourselves with setting the pace for them.

Now Is the Time for All Good Men To Come to the Aid of the Dollar

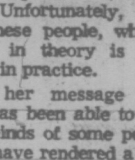

RUSSELL BAKER

We had sat up all night with the dollar, and made the children do the same although they did not like the idea very much. They did not have the feeling about the dollar which we had.

To them the dollar was only a bore. Whenever they had wanted a dollar, somebody had always given them one, and often, several. This made for an irreverence that was disagreeable at such a time, and I said we should let them go to bed because the dollar was not important to them, and it was cruel to make them sit up yawning, but grandfather said this was an historic time for children to live through and there would be whole lifetimes for them to sleep afterwards.

The doctors had come around midnight. They always looked very happy at each call, and afterwards the dollar would fail some more. The chief specialists were Dr. Nixon, Dr. Schultz and Dr. Stein. All held degrees as doctors of groundless optimism.

Their routine rarely changed. Dr. Stein always showed us the latest chart and said it meant the crisis had passed. We always shuddered when we heard this because next day the dollar's frail dry cough always became trailer and drier, and more of its strength ebbed away.

Schultz always said that recovery was just around the corner. We always shuddered when we heard this because next day the dollar was sure to weaken so that it could scarcely buy a half-pound of beef.

Nixon would always say that there was no truth in rumors that the dollar was going to undergo amputation — "be devalued," was the technical term. We always shuddered when we heard this because the next week the dollar would always be devalued once more.

This night grandfather approached the doctors with his usual gravity. It was a grave time for him. He remembered the dollar when it had been called "the iron man." Stein was rhapsodic. "What a rosy future that good old dollar had before it!" he cried. Schultz said recovery was just around the corner. Nixon said there was absolutely no truth in these rumors about devaluation.

When grandfather heard all this he knew the end was near. About 2 a.m. the Germans came with measuring tapes. They were very grave. Mother brushed a tear and asked if I remembered that day years ago when the dollar bought all the hotdogs in Hamburg.

The Germans came to us and said we would have to move because the price of the seats we're using had just been raised and we could no longer afford them.

About 3 a.m. the dollar's rasping noises became very faint, and there was a commotion at the door, and in came Connally. It was obviously a severe crisis.

Once before at a time like this Connally had dealt with the crisis by kicking the Japanese in the teeth, and the dollar had stopped declining for several months afterwards.

Grandfather cried "horray!" when he saw Connally and said he'd bet a yen, if he could afford one, that the doctor was going to kick the Germans in their Volkswagens. We were soon disappointed, for the doctor mumbled something about wanting to see Nixon about a severe case of water on the knee, or maybe gate, and rushed out.

At 4:30, when there was no longer any sound at all from the sick room, one of the Germans approached us and asked if we would like to trade him the family silver for a carton of cigarettes. Striving to seem sympathetic, he told us to cheer up; with luck, he said, we might some day lose a war to the United States.

At dawn there was a miracle. Into the room where we waited came all our creditors. They were cheering and huzzahing and bells were ringing as they handed us a complete set of new revised bills. It was truly miraculous. All the old-style bills were gone.

The old bills had been computed in dollars. The average car repair, old style, had cost $67; the average hedge-trimming, $17, and so forth. Now — wondrous to say — all bills were computed in hundreds of dollars. Car repair; $200. Hedge-trim $100.

"The dollar is dead!" cried the creditors. "Long live the one hundred dollars!"

Stein entered and said things were going to be wonderful by late afternoon.

The New York Times

HONDA HOLIDAY

WORLD of PLEASURE

IT'S SUMMER... AND THAT'S THE BEST HONDA TIME EVER!

FREE PEPSI
Come in 'n have a Pepsi on us!

HONDA HONDA

SL125

OHC 4-STROKE TORQUEY
21" FRONT WHEEL, 5-SPEED
FULL PRICE $899
NO MONEY DOWN $35 MO. 36 MOS.

SL70

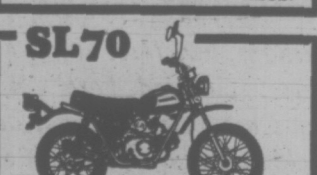

Looks like a big bike
4-SPEED, TOWN OR TRAIL
FULL PRICE $519
NO MONEY DOWN $18 MO. 36 MOS.

HONDA

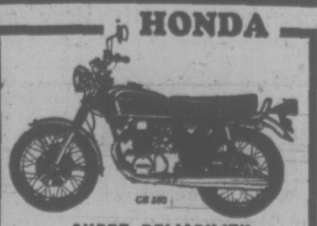

SUPER RELIABILITY
TOUGH 5-SPEED, RELIABLE TWIN ELECTRIC START
$1199
No Money Down
$42 mo. for 36 mos.

CB350 K4

HONDA

4-CYLINDER 4 CARB
ROAD RACER—
LIKE HANDLING SMOOTH
$1999
No Money Down
$69 mo. for 36 mos.

CB500-4

WE NEED MORE TRADES!

We're still desperately short of used motorcycles. Take advantage of our predicament. We're giving huge allowances on trades to new Hondas!

No Money Down!

EXCLUSIVE ONE-YEAR GUARANTEE
We have our own additional guarantee to ensure you.
HAPPY HONDA RIDING!

No Payment 'Til September 15th

CREDIT?
Not a problem with us! We make all arrangements for you. Every Budget Consideration. Bank Terms Available.

B.C.'s LARGEST HONDA DEALER!

SPECIAL
HONDA XL 250 TRAILSTER
THE CHAMP! Winner of the Baja 500, '72 Track Canadian National Enduro for 12 hours and 24 hours. Strong, lightweight 5-speed.

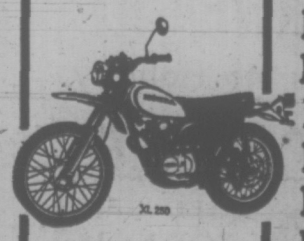

CASH OR TRADE IN VALUE $300
FULL BALANCE PRICE $900
Just pay the 5% Sales Tax
Then Pay $29.89 MO. for 36 mos.

HOURS
9 a.m. to 9 p.m.
Sat. 'til 5

WORLD OF PLEASURE

PEARSON WORLD OF PLEASURE LTD. DEALER LIC. D1516

HONDA Motorcycles • EZ LOADER Trailers • HARLEY DAVIDSON Golf Cars • SANGSTER Boats • YAMAHA Outboards • PRINCECRAFT Boats • BERKLEY Jets • CHRYSLER Outboards • ROADRUNNER Trailers • REINELL Boats • WAUKESHAW Inboard/Outboards • MARINE Brokerage • MERCRUISER Inboard/Outboard • Automobile • VOLVO Inboard/Outboards • Marine Motor Service • Ski Boats • Parts Division • Used Boats • Marine Accessories • Used Motorcycles • Used Outboards.

386-8424, 3388 DOUGLAS, 382-2222 WESTPORT MARINA 656-5434

NEXT TO CLARE ANDERSON'S RED LION

PTA Claims $1.6 Million Fish Loss

The nine-day strike by the United Fishermen and Allied Workers Union cost members of the Pacific Trollers Association $1.6 million in lost revenue, association secretary-manager Merv Ellis said today.

Ellis said the money was "lost forever" for the period the PTA could not sell its fish, but he added that PTA members "will not suffer that much because we are getting higher prices."

PTA members organized interim marketing arrangements to sell their catch in the United States because of the B.C. strike and their boats resumed fishing last Thursday, six days after the strike began.

Now, with the strike over, they are in the process of returning to their usual marketing arrangements in B.C., said Ellis.

"All fish caught prior to yesterday morning will go to the United States," he said. "We won't finish these deliveries until sometime tomorrow."

The PTA action in resuming fishing during the strike has led to some bitterness from the UFAWU which branded the action strikebreaking.

"The reaction of most of our members is that they should be required to continue to sell their fish someplace else," said UFAWU president Homer Stevens.

"We are not forgetting or forgiving them. Strikebreakers are strikebreakers in our book."

But Ellis said it was "vitally important" for PTA members to resume fishing because of their investment in boats and because the union net fishermen can take fish later into the year by moving into river mouths.

He also said the PTA is not a labor organization but an association of businessmen, people who own their own vessels.

SPORTSWORLD ANNIVERSARY SALE
See ad — Page 13

U.S. Senate Studies Ban On No-Knock Drug Raids

WASHINGTON (AP) — The United States Senate may consider going beyond new Nixon administration curbs on no-knock narcotics raids by outlawing them completely.

The drug enforcement administration has warned its 2,200 agents to burst into private homes only sparingly and with proper authorization and full regard for individual rights.

Despite the new rules issued Monday, some senators questioned whether anything short of repealing the no-knock law can guarantee what the constitution describes as "the right of the people to be secure in their persons, houses, papers and effects, against seizures."

Senator Charles Percy (Rep.—Ill.) a key critic of recent no-knock raids, is considering introducing legislation repealing the no-knock authority granted by a 1968 law, an aide said.

The aide said there appears to be growing Senate support for the view that "the mere existence" of legal authority for no-knock raids encourages abuse.

The constitutional rights sub-committee, headed by Senator Sam Ervin (Dem.—N.C.) is reviewing the possibility of repeal as well as legalization to allow victims of mistaken raids to sue the government for damages.

Under present law, they can sue only the agents involved.

ECM Nations Resist French Farm Policy

BRUSSELS (UPI) — European Common Market nations today resisted French insistence that Europe take immediate action to protect its food supplies from "American aggression."

French Agriculture Minister Jacques Chirac said the partial U.S. embargo on soybean exports showed the danger of depending on "The whims of foreigners" and said agricultural ministers of the nine Common Market nations, meeting here, should try to achieve agricultural self-sufficiency.

Common Market spokesmen said the other nations warned Chirac against "panicing."

After four hours of private meetings, they said, Chirac was still insisting on immediate action to boost output of powdered skim milk, barley and wheat — all soybean substitutes — and the other ministers were refusing to agree.

Atlantis Found —Scientist

CADIZ, Spain (UPI) — Spokesmen for a 70-member U.S. scientific team claimed today they had found the lost continent of Atlantis.

Mrs. Maxine Asher, 42, co-director of the Ancient Mediterranean Research Association of Encino, Calif., said scuba divers found data that will soon be assembled to prove the existence of the super-civilization which legend says once spanned the Atlantic before vanishing beneath the sea thousands of years ago.

She said the divers in the Bay of Cadiz off southern Spain had found evidence of roads and large columns, some with concentric spiral motifs in the exact place described by the Greek philosopher Plato.

"This is probably the greatest discovery in world history and will begin a new era of research in anthropology, archeology and underwater sciences," she said.

Co-director Dr. Julian Nava, professor of history at California State University in Northridge, said no more details of the discovery would be given until underwater photographs could be studied by different members of the team.

Mrs. Asher said she could not disclose the exact location of the find until later in the week, but that it was international waters at least 12 miles from Cadiz.

Healing Substance... Shrinks Piles, Checks Itch

Exclusive healing substance proven to shrink hemorrhoids... and repair damaged tissue.

A renowned research institute has found a unique healing substance with the ability to shrink hemorrhoids painlessly. It relieves itching and discomfort in minutes and speeds up healing of the injured, inflamed tissues.

One hemorrhoidal case history after another reported "very striking improvement." Pain was promptly and gently relieved . . . actual reduction or retraction (shrinking) took place.

And most important—this improvement was maintained in cases where clinical observations were continued over a period of many months. Furthermore, these tests and observations were made on patients with a wide variety of hemorrhoidal conditions. All this was accomplished with a healing substance (Bio-Dyne) which quickly helps heal injured cells and stimulates growth of new tissue. Bio-Dyne is offered in ointment and suppository form called Preparation H.

In addition to actually shrinking hemorrhoids, Preparation H lubricates and makes elimination less painful. It helps prevent infection which is a stated cause of hemorrhoids.

Just ask your druggist for Preparation H Suppositories or Preparation H Ointment (with a special applicator).

Satisfaction or your money refunded.

Preparation H

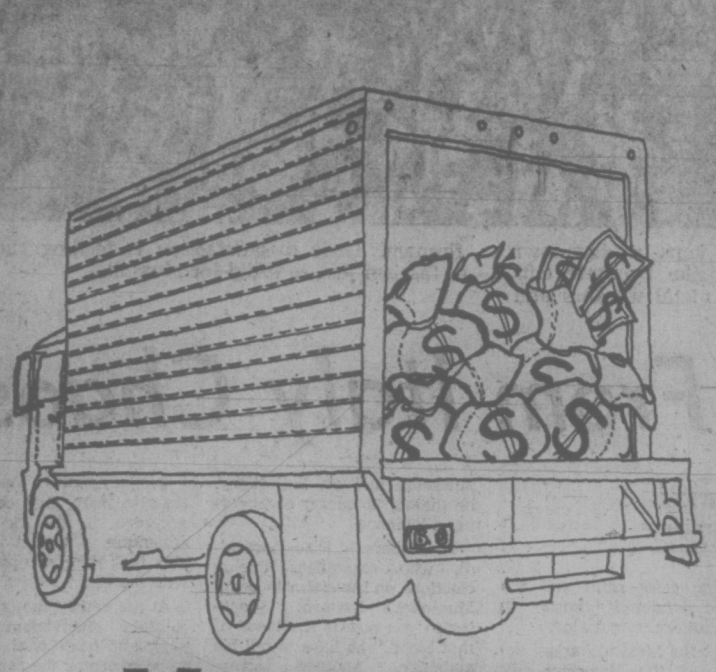

Move your money to higher earnings

Credit unions have boosted interest rates on a wide range of savings plans. For example, Term Deposits now pay the highest rates ever recorded in the history of British Columbia credit unions!

And remember too, all your savings are totally protected and guaranteed by the Provincial Credit Union Share and Deposit Guarantee Fund.

Credit Unions

Move your money to where the **interest** is

2882 DOUGLAS ST. 385-1404

At Garbally Road, near Burnside
Also Nanaimo and Courtenay

Firestone STORES

We make it easy

GENERAL CHEST FREEZER
STORES 521 LBS. OF FROZEN FOOD!

This 14.9 cu. ft. freezer features storage baskets, movable dividers, Safety Sentry Light, interior lights, and lock and key.

Colours available — Avocado and Harvest Gold — $5.00 extra.

NOW ONLY $199.95

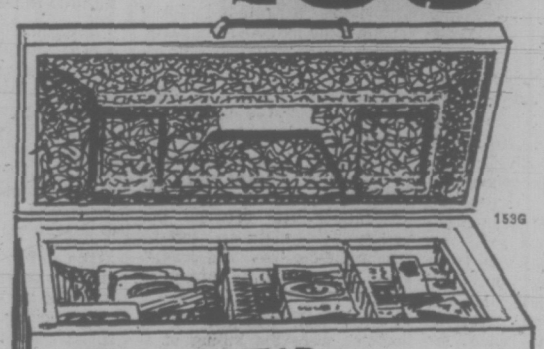

5 YEAR FOOD SPOILAGE WARRANTY!

PLUS 5 YEAR WARRANTY ON COMPRESSOR

(For Western Canada)

06-22-043-6

LAWN AND GARDEN FERTILIZER

Witts fertilizer provides controlled, all-season feeding.

40 lb. bag $1.89

EASY BUDGET TERMS

Firestone
1. CASH
2. 30 DAY CHARGE
3. BUDGET PLAN

CHARGEX

20% off POWER MOWERS • LAWN FURNITURE • BARBECUES

TIRE-UP FOR TRAVEL
Firestone
TRANSPORT SPEED KING 4.80-8
TRAILER TIRE
4 FULL PLIES $11.95 SPECIAL
TUBE $2.95

LOSE WEIGHT THIS SUMMER

You Only Get One Chance at Life! How You Live It Is Up to You

OVERWEIGHT
Takes No Holiday
GET RESULTS

CALL NOW TODAY!
383-4178

Or drop in for your free courtesy tour and figure analysis. No obligation.

MAY WE HELP?

Perhaps, like Mrs. Susan M. Perry (pictured here), Hilton's are just what you are looking for! Mrs. Susan Perry thought so, and she lost 29¾ lbs. and 46¼ inches on her guaranteed program in a very short time and she is very happy now. Why not you?

- ★ No disrobing
- ★ No crash dieting
- ★ No strenuous exercising
- ★ No memberships
- ★ We are not a gym
- ★ We are not a wrap around

"LOSE POUNDS AND INCHES OR MONEY REFUNDED"
On Your Guaranteed Programme
JUST 2.00 PER TREATMENT

HILTON—TRU-DIMENSIONS Figure Salons
3025 SHAKESPEARE ST. VICTORIA B.C. 383-4178

OPEN DAILY 8 - 8 — SATURDAYS 8 TO 3

Oak Bay Council to Press NDP To Halt Suite Conversions

Oak Bay council will urge the provincial government to bring in legislation preventing the conversion of apartments to co-operatives.

Council will ask that the legislation be retroactive to April 18, the date recent government amendments to the Landlord and Tenant Act and the Strata Titles Act concerning condominiums came into effect.

Aldermen made the request Monday after they tabled an application to convert Hampshire House, 1159 Beach, from apartments to condominiums until the building had been inspected.

Lawyer Allan Cox told the aldermen that 18 of the tenants had agreed to buy, three had been offered leases and accepted them, "one was still away and another one was interested."

"The rest (13) presumably were vacating," he said.

Several of the Hampshire House tenants attended the meeting and supported the application to convert to condominiums. Some of them had earlier been against the conversion.

Some admitted the fear of having the building turned into a co-operative had made them change their minds.

In a condominium the apartment owner sells each apartment to its tenant. In a co-operative the apartment owner sets up a private company and sells shares to tenants guaranteeing them exclusive use of certain parts of the building—in fact, their apartments.

Legislative amendments passed this spring regulate conversion to condominiums, but not to co-operatives.

Mrs. A. S. Averill wrote council:

"Under no circumstances will I stay if it is made into a co-operative. My legal adviser strongly warned me against it. So I am in favor of a strata title."

One woman told council Monday:

"It's a fearful position for all of us."

It is understood some tenants feel they would be more secure owning their own apartment than simply owning shares in a co-operative, in which decisions on selling the apartment must be approved by a co-operative council.

Ald. Brian Smith described the tenants' agreements to buy rather than be left with a co-operative as "shotgun consents".

He said it would be a "grave mistake" to give approval to the owner to convert without setting down guidelines.

Ald. Shirley Dowell told the tenants, "This tabling is for your own protection."

Ald. John Goult said:

"The city of Vancouver only moved two weeks ago in this matter. They've put a freeze on applications for one year."

Goult added that council was pledged to do what was best for the municipality as a whole.

Smith, in urging that provincial legislation be introduced to guard against apartments being made into co-operatives, observed:

"It's pretty hard to be sitting on the fence and not know what is going on."

SUMMER SURE TO FIND TREASURES
when they come to
GOODWILL'S BOOK SALE
on
WEDNESDAY
JULY 18
9 a.m. to 12 noon
at their showrooms
220 BAY ST.
A MUST FOR COLLECTORS, STUDENTS BOOKLOVERS!
TWO THOUSAND BOOKS ALL PRICED TO SELL

Treat yourself gently.
Hiram Walker's Special Old. Gentle Rye Whisky.

Doctor Called 'Sloppy' In Answering Questions

VANCOUVER (CP) — Counsel for the British Columbia College of Physicians charged Monday in Supreme Court chambers that a Grand Forks doctor was sloppy in answering questions.

Robert Plommer said Dr. Salaruddin Ahmad was imprecise in his testimony before a committee that ordered him stricken from the provincial medical register.

Plommer was speaking at a hearing in which the doctor is appealing the college decision.

Ahmad was stricken from the register in March because of "infamous and unprofessional conduct," but is allowed to continue in practice pending the outcome of his appeal.

The college barred him from practice after finding him guilty of over-servicing his patients, making improper charges to medical plans and interjecting himself between other doctors and their patients.

Reading from a transcript of the college inquiry, Plommer noted that Ahmad claimed that most of the patients he sent to hospital were in the 70-plus age group.

Plommer said records indicated that less than one-third of the 203 patients sent by the doctor to hospital were in that age group.

He also noted that whereas Ahmad said most of his hospital patients were chronic or cancer patients, records showed that only six were suffering from cancer.

The hearing continues.

26 People Arrested In Guyana Election

GEORGETOWN (Reuter) — Prime Minister Forbes' Peoples National Congress (PNC) took an early lead today as overseas votes in Guyana's general election were counted, election office sources said.

The sources said the counting of ballots from the 33,087 registered overseas voters showed a trend heavily in favor of the ruling party. He would give no figures.

Spokesman for both the PNC and the opposition Peoples Progressive Party (PPP) of ex-premier Cheddi Jagan predicted victory for their parties.

Twenty-six arrests were reported following incidents at some polling centres and opposition splinter groups accused the government of election fraud and the arrest of some of their candidates.

Burnham is hoping to get at least 36 seats in Guyana's 53-seat single-chamber parliament to hold a two-thirds majority.

This would mean having virtually a free hand to make constitutional amendments.

In the last national assembly, the PNC had 30 seats, the PPP 19 and the United Force four.

TOT TV AD BAN BILL REJECTED

OTTAWA (CP) — A Commons committee has rejected a bill to ban all television advertising for children but its sponsor, James McGrath (PC —St? John's East), a father of six, says he is not disappointed.

Instead the committee calls for tighter controls on TV ads aimed at children.

The report of the Commons broadcasting committee tabled in the Commons Monday recommends that the Canadian radio-Television Commission adopt regulations to provide the advertising may not be directed exclusively to children.

It also calls on the CRTC to reduce the number of commercial minutes permitted in an hour of children's programs. CRTC regulations now restrict commercials to 12 minutes an hour during general programming.

"It achieves much more than I had hoped for," said McGrath in an interview. The committee's report provided "a very clear and definite mandate" for action by the CRTC.

McGrath said he expects the commission to act on the committee's recommendations soon. He called the report "a very clear and definitive representation" of views on children's advertising.

The report notes that evidence heard by the committee from consumer groups, private broadcasters, advertisers, toy manufacturers, the CBC and the CRTC suggests there must be more research to establish the effect of advertising on children and the family.

"It is evident there have been many instances in the past that television advertising has been used to influence children in an unacceptable way. Evidence shows that children are more susceptible to advertising that sells a promise and become very disappointed when that promise cannot be fulfilled in the product itself."

The committee urges the CRTC to require the deletion of advertising directed to children from United States programs distributed on Canadian cable systems. The Canadian Income Tax Act should be amended so advertising directed at this country on foreign television stations is no longer deductible for income tax purposes.

Bonaventure Anchor Memorial

HALIFAX (CP) — An anchor from the former Canadian aircraft carrier Bonaventure will be dedicated at ceremonies Sunday as a memorial to forces personnel who lost their lives at sea in peacetime service.

A forces spokesman said the anchor had been obtained from the national defence department by the Naval Officers Association of Canada.

Bonaventure, a 20,000-ton carrier, was in service with the Atlantic fleet from 1957 until she was decommissioned and sent to the wreckers' yard in 1970.

Arts in Action At Port Angeles

Angeles Arts in Action, a downtown arts festival in Port Angeles, Washington, will be held Saturday, July 21 from noon until 9 p.m. and Sunday, July 22, from noon until 7 p.m.

Sixty artists and craftsmen will show their work and there will be live music and dancing.

Woodward's JULY CLEARANCE
Final Clearance
Ladies' Dresses And Coats
SAVE on Spring and Summer lightweight dresses and coats in a variety of assorted materials and fabrics. Choose from bright summery patterns, prints and plains in the season's most wanted and worn styles. Treat yourself to style and savings at these
CLEARANCE PRICES
12.99 to 23.99
Woodward's Ladies' Dresses, Main Floor

LADIES' SPORTSWEAR
Terrific SAVINGS on known manufacturers sportswear

Group 1
By a well known Fortrel* polyester/cotton manufacturer. Match these pants, shorts, skirts in plain colors with sportswear items you already have at home, or pick a couple of tops in short sleeves or tank top styling in stripes to make a cool summer set. Plains too!
Clearance Prices
3.99 to 11.99

Group 2
By a well known cotton manufacturer. Select from a wide range of shorts, pants and many styles of tops in short sleeves, tank or sleeveless. Delightful stripes and plains, also clever novelty button detailing. Various colors and broken sizes. Save now on these cool cottons!
Clearance Prices
2.99 to 10.99
Woodward's Ladies' Sportswear, Main Floor

Woodward's Mayfair Phone 386-3322; Cobble Hill, Duncan, Ganges, Gulf Islands, Jordan River, Port Renfrew, Zenith 6544 (Toll Free).
Store hours: 9:30 a.m. to 5:30 p.m. Evening shopping Thursdays and Fridays 'til 9 p.m.

TORONTO MARKET TRADING

Distributed by CP
Toronto Stock Exchange—July 17
Complete Tabulation of Tuesday transactions. Quotations in cents unless marked $. f—Bid for inf. xd—Ex-dividend. xr—Ex-rights. xw — Ex-warrants. Net change is from previous board-lot closing sale.

Stock	Sales	High	Low	Close	Net Chge
A—B					
Abitibi	33497	$11⅜	10¾	11¼	+ ⅜
Acklands	450	$10⅞	10⅞	10⅞	— ⅛
Acme Gas	4000	10½	10	10	
Acres Ltd	1330	313	12½	12½	— ½
Acres Ltd pr	375	$45¼	45	45	— ¼
A.G.F.Mt	300	325	325	325	—20
Agnico E	8000	383	383	380	+20
Akaitcho	1000	171	120	160	
Albany	2000	117	114	115	+ 4
All EG	22000	775	730	765	+35
All Gas	22845	313	12½	12⅝	
Alta Nat	1300	$19⅝	19⅝	19⅝	— ½
Alcan	131[illegible]	$27⅞	25⅝	26	+ ¼
Alcan pr	215	$27½	27½	27½	
Algo Cent	200	$16½	16½	16½	— ½
Algoma St	9765	$18⅞	18⅝	18⅝	+ ⅛
Allerco Dv	300	56¾	54¾	54¾	
Alminex	2500	430	640	640	— 5
Alpa Ind	400	10	10	10	
Alum 4 pr	235	$19⅝	19⅝	19⅝	
Am Leader	2000	55	54	55	
Andres W	2500	$24¼	24	24¼	— ¼
Anglo-cn	3360	113	11½	12½	+1¼
Anglo-c pr	2400	$18⅛	17⅝	18⅛	+ ⅜
Ang CT 41	100	$28⅛	28	28	
Ang Ruyn	1200	134	134	134	
Ang U Dev	3700	114	111	112	
Aquitaine	6030	$23⅛	22⅝	22⅝	— ⅛
Argosy	2500	22	22	22	
Argus C pr	1000	$12⅝	12⅝	12⅝	— ⅛
Args 260 p	100	$34¼	34¼	34¼	+ ⅛
Asamera	22050	$10⅞	10½	10⅝	+ ⅜
Asbestos	500	$15¾	15¾	15¾	— ⅛
Ashland C	450	$12½	12½	12½	+ ¼
Ashland pr	200	$27	27	27	
Ashland 1	200	$26	25⅞	25⅞	+ ⅛
Asoc Porc	5000	61	60	60	
Atco Ind	1225	$11⅜	11⅛	11⅜	— ⅛
Auto Hard	1225	$11⅝	11¼	11⅝	+ ⅜
Avoca	10600	135	125	125	—10
Bad Boy	200	$15¾	15¾	15¾	
Banister C	2100	$24½	23⅝	24	+ 2
Bankeno	2600	700	675	690	+35
Bk Mtl	11261	$18⅝	18⅛	18⅛	+ ¼
Bank N S	4508	$33⅝	33	33¼	+ ¼
Barbr-Ell	25	$33	33	33	
Bathst p	100	$14⅛	14⅛	14⅛	+ ⅛
Bathon B	350	$9⅝	9⅛	9⅛	— ⅛
Beldng w	800	75	65	65	—20
Bell Canad	5787	$42	41¾	42	+ ⅛
Bell A pr	48	$46	46	46	— ¼
Bell B pr	275	$47½	47¼	47¼	— ¼
Bellm	2100	$16	15¾	15⅞	— ⅛
Big Nama	3000	15½	15½	15½	—1½
Biltmore B	100	405	405	405	
Bi Hawk	3000	72	72	72	
Black P	1400	$5¾	5¾	5¾	
BBlakwod A	100	$6¾	6¾	6¾	
Block Bros	3150	305	300	300	
Bombrdr	300	355	355	355	
Bonanza 1	4500	156	155	156	— 8
Bunty	38076	55	45	51	— 3
Bovis Cor	2900	220	215	215	— 5
Bow Val	14250	$31½	29⅝	31⅛	+1⅜
BP Can	5945	$15¾	15⅛	15⅜	+
Braior Res	100	240	240	240	
Bramalea	1405	440	420	420	—20
Brescan	6055	$18⅛	18⅛	18⅛	— ⅛
Brnda	42990	735	710	720	— 5
Bright	260	$19½	19	19½	
Brinco	767	$5¼	5⅛	5⅛	+ ⅛
BC Forest	250	$17⅞	17⅞	17⅞	
BC Frst p	220	$38¼	38¼	38¼	
BC Sugar	1200	$20¼	19⅝	20	
BC Phone	172	530	50	50	
BCPh 4½ p	25	$57⅛	57⅛	57⅛	
BCPh 4¾ p	100	$59⅛	59⅛	59⅛	— ⅜
BCPh 1956	z10	59	59	59	
BCPh 6 pr	20	73	73	73	
BCPh 6.80	125	$21½	21½	21½	— 2
Broul R	7000	43	41	41	
Bruck A	z100	$11	11	11	
Bruck B	630	$6¾	6¾	6¾	+ ½
Brunsk	31784	545	525	530	—10
Budd Auto	125	$14	14	14	+ ⅛
Burns Fds	250	$15½	15½	15½	+ ¼
Bushnell	100	$9⅞	9⅞	9⅞	
C—E					
Cad Dev	9100	$12½	12½	12½	+ ⅛
Cad Dev b p	100	$21	21	21	— ⅛
CAE Ind	400	$10½	10¼	10½	
Cal Pow	25	$24¼	24⅛	24⅛	
Cal P 4 p	115	$55	54	55	+ 1
Cal P 4½ p	80	61	61	61	+1¼
Cal P 5.40 p	30	$88	88	88	
Calmor IB	4500	69	69	69	
Calvrt Dle	300	220	220	220	— 5
Calvert	1500	18	18	18	
C Mines	12000	19½	18½	19½	+. 1
Cambridg	200	$14¼	14¼	14¼	— ¼
Camflo	5300	905	885	900	+25
Cam Chib	1705	710	690	690	—10
Camp RL	400	$62	60½	62	+ 1
Campsau	721	$8	8	8	
Can Cem L	1728	$14	14	14	— ¼
C Gezther	8700	172	168	170	+ 8
Can Malt	275	$29¾	29¼	29⅝	+ ⅜
CNor W	12741	765	740	755	+ 5
C Pakrs C	200	$23¾	23¾	23¾	+ ⅜
Can Perm	1025	$18½	18½	18½	
CS Pete	12400	410	365	400	+10
CS Pete w	6450	70	65	70	+ 5
C Tung	6700	198	190	197	+ 8
Cdn Arrow	2000	25	24	24	— 1
C Bonanza	2200	170	165	170	+ 5
Cdn Brew	6629	470	440	470	+20
C Brew Ap	125	$25	25	25	+ ½
C Cabless	775	$15¼	15¼	15¼	— ¼
C Cable w	200	300	300	300	+20
Cdn Can A	150	$8⅝	8⅝	8⅝	
Cdn Cel	11900	415	400	415	+ 5
CC Man A	100	$23½	23½	23½	+ ½
Cdn Equity	9000	$13	13	13	
C Ex Gas	6800	325	320	325	+ 5
CG Invest	30	$76	76	76	— ½
C Homestd	4825	670	655	660	— 5
C Hydr	1160	$8¼	7¾	8¼	+ ⅜
C Im B	13745	$29⅞	29½	29⅞	+ ¼
CIGO	32129	$7⅞	7¾	7⅞	
CIL	150	$14⅜	14⅜	14⅜	— ⅛
C Inf Pow	400	$12⅞	12¾	12⅞	+ ⅛
C Intrurb p	z60	$9⅝	9⅝	9⅝	
C Manoir	200	330	330	330	+ 5
C Marconi	1000	345	345	345	—10
C Occidental	800	$11⅜	11¼	11¼	+ ⅛
CP Inve pr	2170	$29	28	29	+ ¾
CP Inve w	9280	235	220	235	+15
CP Ltd	11913	$17⅝	17⅜	17⅜	
CPL A p	200	$10¾	10¾	10¾	
C Reserve	1600	540	530	530	—10
Cdn Sup O	9917	$55½	53	55½	+ 3
Cdn Tire	150	$53½	53⅛	53½	+ ½
Cdn Tire A	1538	$53⅞	53¼	53¾	+ ¾
C Utilities	200	$12	12	12	
C Util 5 pr	25	$65¼	65¼	65¼	— ¾
Util 6 pr	25	$79	79	79	— 1
C Util w	500	380	365	365	—20
C Vickers	500	$15¼	15⅛	15⅛	— ⅛
Candel Oil	z10	880	880	880	
Canron	240	$21	21	21	+ ⅛
Captain	5000	4	4	4	
Cara	600	$8¾	8⅝	8⅝	+ ⅛
Carma D	500	$8¾	8¾	8¾	
Carrier JD	200	390	390	390	
Cassiar	10 0	$10⅝	10⅝	10⅝	— ⅛
Cassidy L	300	56	6	6	+ ⅛
Cassidy p	100	39⅛	9⅛	9⅛	— ⅛
CC Yachts	200	450	445	445	—10
Celanese	875	410	405	410	+ 5
Celan 175 p	z40	$18¾	18¼	18¼	
Cent Pat	1400	110	110	110	+ 3
CFCN	700	58	8	8	
Charter Ol	100	400	400	400	
Chemalloy	6925	320	310	313	— 5
Chesvi	55000	22½	21	22	— 1
Chib-K	16000	25	23	23½	+ ½
Chib M	3500	45	45	45	
Chieftn	14120	$10⅞	10	10⅝	+67
Chim	17450	131	130	130	— 1
Chrysler	6725	$25⅛	24½	24½	— ⅜
CHUM B	1100	$10½	10½	10½	
Clercan	2400	480	465	480	+15
Coch Will	2100	115	107	115	+ 6
Coin Lake	1000	18½	18½	18½	+ ½
Coldstm	1200	345	345	345	— 5
Coles Book	725	$8¼	8⅛	8⅛	+ ⅛
Compro	500	390	390	390	
Comb Met	1000	20½	20½	20½	
Cmnc	16778	$33⅛	31⅞	33	+1⅛
Comrc Cp	750	365	360	360	—10
C Holiday I	175	$9	9	9	
Computel	100	$6½	6½	6½	
Conduits	300	$5¼	5¼	5¼	+ ¼
Coniagas	3000	95	93	93	
Conn Chm	400	$6½	6¼	6¼	— ¾
Conn Bath	1160	$23½	23⅛	23½	+ ¼
Con Bath p	z27	$19¼	18½	19¼	
C Beh w	13200	65	55	65	+ 5
C Bath 68 w	1200	925	900	925	+60
Con Bldg	630	270	270	270	
Con Fardy	500	52	52	52	+ 1
C Durm	14400	64	60	64	+ 4
C Marben	2000	98	97	97	+ 2
C Morisn	1800	180	176	176	—16
Con Negus	5566	3	3	3	
Con Nichol	500	7	7	7	— ½
C Rambler	4300	415	400	400	+10
Con Textile	300	410	410	410	
Con Dis	12630	$22	22	23	+1¼
Cons Gas	3697	$16⅛	16	16⅛	+ ⅛
Con Gas A	50	$83	82	82	— ⅝
Con Gas B	40	$78	78	78	— 1
Con Glass	1100	$10⅜	10⅜	10⅜	
Control F	100	200	200	200	— 5
Conwest	100	600	600	600	+15
Copcorp	1000	20	20	20	+ 2
Cop Fields	3400	165	160	160	
Corby vt	138	$21¼	21¼	21¼	+ ¼
Corby B	410	$21	20⅞	21	+ ⅜
Cornat Ind	6212	385	375	380	
Cornat pr	300	$20	20	20	
Corp Food	400	$5	5	5	— ⅛
Coseka R	2400	270	265	265	+ 5
Coseka A	333	255	255	255	—45
Costain R	1400	$7½	7¼	7½	+ ¼
Crount	12800	720	715	720	
Crestbrk	200	37	36¾	37	
Crest Tst	200	$27¼	27¼	27¼	— ⅛
Crow Nest	220	$11½	11½	11½	
Crush Intl	700	$12¾	12¼	12¼	
Dale-R	300	99	9	9	
Dale-R pr	300	57½	7½	7½	
Dalmy A	100	99	9	9	
Aragon	3000	15	15	15	
Dacca R	6000	625	625	625	— 5
Deer Horn	2000	4½	4½	4½	— ½
D Eldona	1800	53	51	51	— 3
Delta Ben	100	400	400	400	—25
Delhen Ltd	300	3¾	3½	3¾	+ ½
Denison	3400	$35¾	35¼	35¾	+ ½
Dist Seag	2162	$40⅝	40⅛	40½	+ ⅛
Domen 1	1300	8½	8⅜	8⅜	— ⅛
Dome	3000	82	82	82	— ¾
Dome Pete	1515	$32¾	32	32¾	+ ½
D Explor	2000	47	47	47	+ 2
Dofasco	6849	527	26⅝	26⅞	+ ⅝
D Glass pr	275	$13¼	13¼	13¼	
Dom Lime	300	$11¼	11	11¼	— ¼
Dom Stpre	975	$14⅝	14	14¼	+ ¼
Textile	4125	7⅝	7⅝	7⅝	+ ⅛
Domtar	3533	$21⅛	21	21¼	+ ¼
Domtar pr	650	$14	13⅝	13⅝	— ⅛
Donlee A	300	$5½	5½	5½	
Douglas L	100	340	340	340	—10
Dover Ind	100	$11¼	11¼	11¼	
DRG Ltd A	142	97	9	9	— ⅛
Dr Mc C A	700	$13⅝	13⅜	13⅝	+ ⅝
Du Pont	200	$27	27⅛	27⅛	— ¼
Dustbane	100	57	7	7	+ ½
Dylex Ltd	100	38½	8½	8½	+ ⅜
Dylex L A	6200	8⅝	8⅝	8⅝	+ ⅛
Dynasty	2380	935	915	935	+15
East Mal	1000	465	455	455	—20
East Sull	900	280	279	280	— 5
Eddy Mtch	70	$26¼	26¼	26¼	
E-L Fin	300	69	9	9	
E-L Fin w	200	290	290	290	
Electro K	400	235	230	235	
Electro Ind	1000	15	14	15	+ ¼
Elks Stors	250	$15½	15¼	15½	— ¼
Emco	1300	$5½	5⅜	5½	
Erie D	200	310	300	300	
Erie D A	2000	180	180	180	
Exquisite	500	315	300	300	—15
F—J					
Fairview	1500	$14¼	14⅛	14¼	+ ⅛
Falco C	49115	$13⅝	13⅛	13¼	+ ½
Falcon	2056	$76¾	75¾	76	— ¼
Fd Ind Ltd	425	$4⅞	4¾	4¾	— ⅛
Fed Pion	185	$22¾	22¾	22¾	
Fields S	200	$17⅞	17¾	17⅞	+ ⅛
Finning T	400	$12⅝	12⅝	12⅝	— ¼
F Mar	20000	74	67	70	+ 2
Foodex S	1050	6⅛	6	6	— ⅛
Ford Cnda	720	8⅞	97½	98	+1½
Fort Reinc	100	31	31	31	— 1
F Ses	13400	7¼	7¼	7¼	— ⅛
Francan r	3000	5	5	5	
Fraser	550	$22¼	22	22	— ½
Frobex	5000	28	28	28	— 1
GH Steel	400	$5¾	5¾	5¾	+ ⅛
Gaz Metr	250	435	435	435	
Gaz 5.40 p	25	565	65	65	+ ½
Gen Distrb	500	$14⅛	14	14	— ⅛
GAIC	z113	$65¾	65½	65⅝	
Gerin 1st p	100	9½	9½	9½	
Genster L	2484	$15⅞	15¾	15⅞	+ ¼
Gnster L w	4300	400	390	400	+25
Gesco Dis	200	6¾	6¾	6¾	
Gnt Masct	4000	285	276	284	+ 4
Giant Yk	120	910	910	910	+10
Gibral	26695	$14⅜	14⅛	14¾	+ ¼
Glendale	100	9½	9½	9½	+ ¼
Goldhnd M	3800	214	207	214	+ 5
Goldray	2200	43	43	43	
Goodyer	10	$255	255	255	+10
Gozlan	1100	8½	8¼	8½	+ ⅜
Granby	120	$21½	21½	21½	+ ½
Granduc	1100	410	395	395	— 5
Gt COllsds	100	850	850	850	
GL Nickl	1050	315	305	305	
GL Paper	1000	$22⅝	22	22⅝	+ ¾
GL Power	100	$29	29	29	
GN Capital	1900	$7½	7⅜	7⅜	
Gr Plains	160	$30	30	30	+ ¾
Gt West S	100	$5⅜	5⅜	5⅜	+ ¼
Greb I B	1050	$12½	11¾	12½	+ 1
Green A L	1800	370	365	370	+10
Green Pnt	1500	7½	7½	7½	
Greyhd	200	85	7	7	
Greyhnd	3125	$19½	19⅛	19⅜	— ⅛
GSW C pr	200	887	87	87	+ ½
Guar Trst	1750	$12½	12	12½	+ ½
Gulf Can	3288	$36⅜	36	36¼	+ ⅜
Hambrg C	1000	$5½	5⅜	5⅜	— ⅛
Hard Carp	200	87	7	7	
Hard Crp A	100	87	7	7	+ ⅛
Harlequin	1000	$13⅝	13½	13⅝	— ⅛
Harris J S	1000	310	310	310	+10
Harveys F	3100	140	140	140	
Hawker S	400	425	425	425	
Hawker pr	175	$66½	66½	66½	+ ¼
Hays Dna	1040	$10	10	10	+ ⅛
Highmont	1200	205	195	205	+ 2
Hollinger	110	$46⅜	46⅜	46⅜	+ ⅛
Home A	5625	$45½	44¼	45½	+1⅜
Home B	1614	41	40	41	+ 1
Houston O	5950	355	345	350	
Hud B	14423	$27½	27⅛	27½	+ ⅜
H Bay Co	6325	$18½	18¼	18⅜	+ ¼
HBOG	28231	$47	45½	46½	+1¼
HB Oil G pr	80	$51	51	51	+ 1
Huron Erie	1125	$27½	27	27⅜	+ ⅜
Husky	20455	$24⅛	23¼	23⅞	+ ¾
Husky D w	7386	850	805	845	+50
Husky E w	3025	975	925	970	+70
Hydra Ex	z200	29	29	29	
Hy's Ltd	100	430	430	430	— 5
IAC	1400	$17¾	17½	17½	— ⅛
IAC 4½ p	750	$62½	62	62	— 2
IAC w	100	550	550	550	—10
Imasco	1475	$29½	28⅝	29½	+ 1
Imasco A p	z100	415	415	415	
Imp O	14536	$42⅜	42½	42¾	+ ⅜
Income Dl	z50	$10	10	10	
Indal Can	z60	$13⅛	13	13⅛	
Indusmin	157	$10⅞	10⅞	10⅞	+ ⅜
Inland G p	z50	$12¾	12⅝	12⅝	
Inter-City	2400	55⅝	5¼	5¼	
Inter C T w	800	305	305	305	
Inter C B w	540	310	310	310	— 5
Intrmetco	100	450	450	450	
Int Bibls T	3000	11	10½	11	+ ½
IBM	114	$131⅛	131⅛	131⅛	—1⅞
Int Mogul	2075	$14	13⅞	13⅞	+ ⅜
I Mogul A	500	$20⅜	20	20⅜	+ ⅜
Inco	28845	$30½	30	30½	+ ¾
Interpool	z50	15	15	15	
Intpr Pipe	7300	$24¾	24½	24¾	+ ⅛
Int Pipe w	z50	925	925	925	
Ipsco	2266	$14	13½	13¾	— ¼
Inter Tech	2000	43	42	43	+ 1
Inv Grp A	300	9⅛	9⅛	9⅛	+ ⅛
Inv Grp 5 p	110	$20	20	20	— ¼
Irwin T A	5109	$6⅞	6¾	6¾	
I Bo	3000	218	213	215	
ITL Ind	2700	320	310	310	—30
IU Intl	1200	$24⅛	23¾	24⅛	+ ¼
Ivaco Ind	250	$9⅝	9⅝	9⅝	+ ¼
Jannock	1593	$6¾	6⅝	6⅝	
Jannock A	z103	$14¼	13¾	14	
Jannock B	271	$12¼	12¼	12¼	— ¼
Janock 6 p	25	968	68	68	
Jelex	8000	14	13	14	+ 1
Jonsmith	2500	8½	8½	8½	+ ½
Jorex Ltd	6300	112	-107	112	— 5
Joutel	3400	40	39	39	
K—N					
Kaiser Re	1100	295	290	295	
Kaps Tr	10415	$7½	6¾	7½	+ ⅜
Keen Ind	100	$10¼	10¼	10¼	+ ⅛
Keeprite B	100	$12	12	12	
Keeprite C	1875	$11⅞	11⅞	11⅞	+ ⅛
Kelly D A	100	56	6	6	— ¼
Kelsey H	250	$11⅜	11⅛	11⅜	+ ⅜
Kerr Add	8715	$13¼	13	13¼	+ ¼
K Anacon	9000	38	36	36	— 2
Kirk M	17500	5	4	5	+ ½
Koffler A p	150	$9¼	9¼	9¼	+ ⅛
K-Tel Intl	200	$6⅝	6⅝	6⅝	+ ⅛
Labatt	1265	$26⅞	26⅜	26½	— ¼
Labatt pr	1275	$26⅝	26½	26½	— ¼
Lacanex	500	50	50	50	
Laidlaw M	5600	$12¼	11¾	12¼	+ ¾
Laflaw A p	300	535	35	35	+1½
Lakehead	1000	10½	10½	10½	— ½
LOnt Cem	z1900	350	335	350	+15
L Ontario	1000	5	5	5	
L Shore	1000	295	295	295	— 5
Langis	500	8	8	8	
Lasmr Km	500	104	104	104	— 6
Laura Sec	416	58	8	8	+ ⅛
Lau Fin	900	$11⅞	11¾	11¾	
Lau F 1.25	200	$16¾	16¾	16¾	
Lau Fn 1.40	225	$18¼	18¼	18¼	
Lau F 2.00	z13	$24½	24½	24½	
Leigh T	300	37	37	37	
Lie Inv	500	380	375	375	
Life Inv A	8800	27	24	24	— 1
LL Lac	200	230	230	230	+ 5
Lob Co A	968	$6⅞	6⅝	6⅞	+ ¼
Lob Co B	2355	$6⅞	6⅝	6⅞	+ ¼
Lob Co pr	920	$29½	29¼	29⅜	+ ⅛
Lob G A pr	130	$18½	18⅛	18¼	— ¼
Lob G B pr	z100	$19¾	19½	19½	
Lochiel	4300	220	215	220	
Loeb M	400	55	490	490	— 5
Lost River	1800	485	470	475	—10
Lytton M	500	185	185	185	— 3
Maclean A	280	$24	24	24	
Maclean B	280	$24¾	24¾	24¾	
Mclan H A	z1	$13⅜	13⅜	13⅜	
MH Cable	z30	$14	14	14	
MB Ltd	3199	$29¾	29½	29⅝	+ ⅜
Madeline	2700	475	460	460	—10
Madsen	3000	148	141	141	— 9
Magne Int	1450	$10¾	10¼	10¾	+ ¾
Magneson	700	$10	9⅝	10	+ ⅝
Magnetos	1100	80	75	75	
Maisln I	100	8½	8½	8½	+ ¼
Malor H D	1150	295	290	290	—10
Man Bar	6000	55	55	55	
M Lf Mills	450	$17	17	17	
Marcane	2332	32	30	30	
Maritime	z34	$19½	19½	19½	
Markboro	400	$10¼	10¼	10¼	
Marlee F	z50	58	8	8	
Martin	11000	40	39	39½	— ½
Mas F	27670	$21	20¼	20⅞	+ ⅞
Matchan	1000	13½	13½	13½	+ ½
Mattagmi	590	$34½	34	34¼	
Mc Adam	1700	35	34	35	
Mc Intyre	1575	$57	56½	57	+ ¼
McLeahin	200	$17¾	17¾	17¾	
MDS Health	250	405	405	405	
Melchers	310	$7½	7½	7½	
Mentor	5400	121	120	120	
MEPC p	100	$19⅛	19⅛	19⅛	
MTPC w	1025	340	340	340	
Mercantil	2257	$23¾	23½	23¾	+ ¼
Mets Ure n	4000	15½	15	15½	— ½
Met Stores	200	518	18	18	— ¼
MICC	300	895	895¾	895¾	— ¼
MICC r t	378	150	150	150	
Microsys t	3442	9¼	9¼	9¼	— ½
Microvs w	3300	525	500	510	+30
Minderm	4746	465	455	455	—30
ML WWar	270	$16¼	16¼	16¼	
Moffat	150	9⅞	9⅞	9⅞	+ ⅛
Molson A	3120	$25¼	24⅝	24¾	— ⅛
Montrey A	5000	48	48	48	— 1
MW Trus t	900	$19¾	19½	19½	— ½
Moore	4180	$82	81⅛	82	+ ¾
Morse A	1670	$17	15	16½	+ 1
Morse B	130	$10½	10½	10½	
Morse pr	600	$34¼	34¼	34¼	— ¾
Mt Wrish t	3000	18	18	18	— 1
Murphy	410	59	9	9	+ ½
Murrtff P	500	230	230	230	+ 5
Mymar M	z333	38	38	38	
Nabors	29300	$12	11	12	+ 1
NaChr	16875	$7⅜	7¼	7⅜	+ ⅜
Nat Drug	285	$7⅛	7	7⅛	+ ⅛
Nat Groc p	z100	$23½	23	23	
NHeis Ein t	300	20	200	200	
Nat Pete	1100	46	45	45	
Nat Sea A	400	$14	13¾	13¾	— ½
NB Cook	1000	230	230	230	
NBU Mine	9600	280	270	280	+16
Neonex	1700	330	325	325	
NB Tel	500	$14	14	14	
N BTel A p	z30	$19⅛	19⅛	19⅛	
New Cel	1000	26	26	26	
Newconx	120	520	520	520	—10
N Dimens	2200	17	17	17	— 1
N Goldvue	6900	18½	18½	18½	+ ½
N Provid D	2800	35	31	31	— 1
N Que Rsgl	200	510	510	510	+10
N Senator	4000	7	7	7	
Nfld LP	270	612	12	12	
Nick Rim	1000	10	10	10	+ 1
Noren	17803	$54	53¾	53⅞	+ ¼
Nordair L	100	445	445	445	
Norlex e	See	list	below.		
NC Oils	3350	815	785	785	—25
Nor Ct IG	2046	$10	9⅞	9⅞	— ⅛
Nor Ch B p	200	$22¾	22¾	22¾	— ⅛
N

Brokerage Houses Tightening Belts

By AL FORREST
Times Business Editor

Victoria brokerage houses have stopped hiring new salesmen during the current market slump but there is no pattern of layoffs in the industry at this point.

About half the firms doing business on the Toronto exchange were losing money this month but not by a serious amount.

"What we are doing is tightening our belts, not cutting staff," a Victoria broker said.

The Vancouver market was struggling to maintain the minimum 2 million-shares-per-day pace needed for a break-even result.

It didn't quite make it. Last week's trading was: Monday 2 million shares, Tuesday 1.6 million, Wednesday 2 million, Thursday 2.2 million, Friday 1.8 million.

Meanwhile the Toronto market was trying to maintain the $20 million daily average considered to be the break-even level.

Last week's trading was boosted by a $33.4 million performance Wednesday after being about $15 million per day for the previous two weeks.

A Victoria broker explained that, while business was bad, most houses were prepared for a summer slump and many salesmen were on vacation.

The remaining sales staff was not rushed but was finding enough to do to stay reasonably busy.

The sales force will be about 50 per cent of the total staff of a brokerage firm.

The quietest day of the trading week is usually Friday, when potential investors are more interested in the coming weekend than in stock investments.

Stock trading often falls off dramatically at noon local time on Friday, indicating that many investors are skipping out early for their weekend fun.

"And there is little enthusiasm in the morning market, indicating that those who are working are thinking ahead to the weekend," a Victoria broker said.

As a result, stock salesmen, who work on a commission basis, often follow the pattern of an early finishing time on Fridays, especially when the weather is good.

If the weak market continues into September, then the investment firms begin to worry.

BONDS

TORONTO (CP) — Selected bond quotes as of July 13 provided to the Investment Dealers Association of Canada by Richardson Securities of Canada, with yield on asking price.

	Bid	Ask	Yield
CORPORATIONS			
Abitibi 9¾ 1 Apr 1990	105.00	107.00	8.93
AltaGas 9¼ 15 Dec 90	104.00	106.00	8.38
Alg Sil 8¾ 31 Mar 91	99.00	101.00	8.43
Alcan 9¼ 1 Jan 1991	105.00	107.00	8.28
Bell 8 1 May 1977	99.00	101.00	7.95
Bell 8 1 Aug 1980	99.00	101.00	7.91
Bell 9¼ 1 Dec 1993	106.00	108.00	8.42
BC Sug 9½ 15 Sep 87	104.00	106.00	8.73
BC Tel 8¾ 15 Oct 93	99.00	101.00	8.51
C Cem 8¾ 1 May 92	100.00	102.00	8.53
CP 8½ 1 Feb 1992	11.00	103.00	8.34
CPAL 9¾ 1 Oct 1990	104.00	106.00	8.44
Cominco 8½ 15 Apr 93	99.00	101.00	8.28
Con Gas 8¼ 1 Feb 91	96.00	98.00	8.34
Con Gas 8¾ 15 Oct 93	99.00	101.00	8.51
Dofasco 9 1 Feb 1991	103.00	105.00	8.45
Eaton Ac 8¾ 15 Jly 74	100.00	102.00	8.32
Falcbrg 7¾ 24 Feb 91	9.00	92.00	8.44
Gtl Oil 8½ 1 Dec 89	100.00	102.00	8.27
Gulf O 8¾ 15 Sep 79	102.00	104.00	8.09
HudB MS 9 15 Jun 91	102.00	104.00	8.56
Imp Oil 8½ 15 Aug 89	10.00	109.00	8.27
Ind Acc 9½ 15 Oct 92	103.00	107.00	8.74
Int Nick 8¾ 1 Oct 90	100.00	102.0	8.39
Labatt 9¼ 1 Sep 1990	104.00	106.00	8.38
MacMil 8½ 15 May 91	98.00	100.	8.5
Noranda 9¼ 15 Oct 99	104.00	106.00	8.67
NorTel 9½ 2 Jly 91	14.00	107.00	8.72
NorElec 9½ 30 Apr 90	105.00	107.00	8.70
Royal Bk 7 15 Apr 91	98.00	99.00	7.42
Simpsns 9½ 15 Dec 89	106.00	108.00	8.58
Traders 9 15 Feb 91	100.00	101.00	8.89
Traders 9½ 15 Jun 91	104.00	106.00	8.83
TCPL 9 20 Mar 1991	101.00	102.00	8.77
TCPL 8¾ 20 Sep 92	100.00	102.00	8.45
Wstcst T 8 15 May 91	93.00	94.00	8.66
CONVERTIBLES			
Ackland 7½ 15 Jun 88	99.00	100.00	7.50
Agrsind 6½ 15 Mar 92	95.00	100.00	6.50
Alta Gas 7½ 1 Feb 90	121.00	126.00	5.15
Con Gas 5½ 1 Feb 89	83.50	84.50	7.17
Dynasty 7 1 Apr 82	100.00	——	——
Home Oil 5½ 1 Feb 92	116.00	117.00	4.17
Scur Rn 7¼ 1 May 88	85.00	87.00	8.84
SimSrs 4½ 15 Oct 88	130.00	133.00	——
Wstcst T 7½ 1 Jan 91	97.50	98.50	7.66
CANADA AND GUARANTEED			
5 1 Oct 1973	99.63	99.48	6.49
5¼ 1 Dec 1973	99.50	99.40	6.31
6¼ 1 Dec 1973-94	99.85	99.95	6.38
5 1 Apr 1974	98.75	98.85	6.66
7¼ 1 Apr 1974 7½ 84	100.30	100.50	7.41
7 15 Jun 1974	100.10	100.30	6.45
8 1 Oct. 1974-86	102.25	100.50	7.49
5½ 1 Dec 1974	97.80	98.00	7.04
4¼ 15 Dec 1974	96.20	96.30	7.03
6½ 1 Apr 1975	98.80	99.00	7.12
7¼ 1 July 1975	100.00	100.10	7.19
5½ 1 Oct 1975	96.20	96.30	7.33
7¼ 15 Dec 1975-85	100.50	100.75	7.70
5½ 1 Apr 1976	95.30	95.40	7.40
3¼ 1 Jun 1976	89.30	89.45	7.38
5¾ 1 Jun 1976	95.60	95.80	7.39
7 July 1 1977	98.88	99.12	7.26
7 1 Sept 1977	98.25	98.75	7.35
3¼ 15 Jan 1978	86.00	86.50	7.32
8 1 Jul 1978	101.25	102.50	7.39
6½ 1 Jun 1979	95.00	95.50	7.37
3¼ 1 Oct 1979	78.87	79.12	7.31
5¼ 15 Dec 1979	91.00	91.50	7.44
6¼ 1 Apr 1980	93.25	93.75	7.44
5½ 1 Aug 1980	89.00	89.50	7.44
4½ 1 Sep 1983	78.50	78.75	7.33
5 1 Jun 1988	75.00	76.00	7.74
6¾ 15 Feb 1989	89.00	91.00	7.73
5¼ 1 May 1990	76.00	77.00	7.71
5¾ 1 Sep 1992	78.25	79.25	7.86
6½ 1 Oct 1995	85.00	87.00	7.73
3¾ 15 Mar 1998	56.00	58.00	7.52
3 Perps	38.00	40.00	7.50
CNR 5 15 May 1977	91.00	92.00	7.43
CNR 4 1 Feb 1981	78.50	79.00	7.72
CNR 5¾ 1 Jan 1985	83.50	84.50	7.82
CNR 5 1 Oct 1987	76.00	76.50	7.76
PROVINCIALS AND GUARANTEED			
Alta 8⅞ 15 Apr 1990	104.50	105.50	8.22
Alta 8⅛ 15 June 1991	98.50	99.50	8.17
Alta 7⅞ 15 Oct 1991	97.00	98.00	8.08
Alta Tel 8 15 Sep 74	99.50	100.50	7.94
Alta Tel 7½ 15 Dec 91	93.00	94.00	8.13
AMFC 8¾ 1 Jun 1990	102.50	103.50	8.21
BC Hyd 5¾ 18 Apr 91	74.50	76.50	8.30
Man Hyd 8 1 Apr 91	96.00	97.00	8.33
ManTel 8 15 Sep 74	99.50	100.50	7.94
Man Tel 7 15 Feb 93	87.00	88.00	8.24
NB 7¾ 1 Mar 1996	93.00	95.00	8.24
NB E 17⅞ 15 Nov 96	93.50	95.50	8.31
Nfld 8½ 15 Jun 1994	99.00	100.00	8.50
NS 7¼ 1 Mar 91	89.00	91.00	8.22
Ontario 7 15 Feb 88	89.50	90.50	8.12
Ont Hyd 8¼ 1 Oct 76	100.50	101.50	7.71
Ont Hyd 8½ 1 Dec 94	101.00	102.00	8.27
Ont Hyd 9 1 Feb 95	105.50	106.50	8.27
Ont Hyd 9 30 Jun 95	105.50	106.50	8.28
Ont Hyd 7½ 4 Feb 96	92.00	93.00	8.18
Ont Hyd 7⅞ 15 Sep 96	95.50	96.50	8.21
Ont Hyd 8¼ 15 Sep 97	99.00	100.00	8.25
PEI 9 15 Sep 1991	103.00	105.00	8.46
Quebec 8 8 Feb 94	95.00	96.50	8.36
Que Hyd 9½ 1 Feb 75	107.00	109.00	8.45
Sask 6 1 March 1987	82.00	83.00	8.08
Sask 7¼ 15 Aug 1988	91.50	92.50	8.12
Sask 8¼ 1 Dec 1990	103.00	105.00	8.15

Alcoa Cool to Fight

WASHINGTON (CP) — A corporate giant from Canada goes before the United States tariff commission today to defend its pricing policies in one of the largest anti-dumping cases in U.S. history.

It is a case which most of the participants seem to wish would go away.

Alcan Aluminium Ltd. and a smaller rival, Canadian Reynolds Metals Co. Ltd., are accused of dumping aluminum ingots on the U.S. market more than a year ago.

The American firm which made the original complaint, Aluminum Co. of America (Alcoa), has since shown a lack of enthusiasm for pursuing the case.

The two Montreal-based firms supply more than $200 million a year worth of ingots to the U.S. market, making it the second most important case ever to come before the tariff commission. The largest involved $250 million a year worth of television sets from Japan, a case in which anti-dumping duties eventually were imposed.

The treasury department has already ruled that Canadian aluminum ingots were dumped sold "at less than fair value," meaning below the price charged in the exporter's home market.

The tariff commission has until Aug. 15 to determine whether U.S. industry "is being or is likely to be injured" because of cut-price imports. The commission's public hearing today is one of the key steps in its investigation.

The Canadian aluminum companies are basically accused of cutting prices to match, not undersell, American competitors' prices at a time when the U.S. aluminum market was slack and price-cutting was wide-spread. Alcan says it was only trying to keep its share of the market.

Since the original complaint April 4, 1972, Alcoa itself has contended in both a treasury department hearing and a letter to the tariff commission that aluminum sales have picked up and "injury to the industry is not now occurring."

The Alcoa letter to the commission added: "Moreover, based on present circumstances, Alcoa has no reason to believe that injury is likely to recur in the reasonably foreseeable future."

Grain Record

VANCOUVER (CP) — Grain shipments through west-coast ports for overseas markets during the current crop year have surpassed all previous records.

With July totals still uncounted for, the 1972-73 crop year ending July 31, the three grain shipping ports of Vancouver, Prince Rupert and Victoria have already far supassed the previous high of 258,237,438 bushels moved through the three ports during the previous crop year which ended July 31, 1972.

Port officials said that up to the end of June, export grain shipments through the three British Columbia ports amounted to 326,981,208 bushels with Vancouver alone exceeding the previous high by handling 289,605,039 bushels.

business

W. Broadcasting

Western Broadcasting Company today reported net sales for three months ending June 30 of $3,249,024 compared with $2,761,566 for the same period last year.

The company also reported a net income of $768,337 compared with $657,568 last year.

Net income per common share was 20.4 cents. Last year the figure was 17.6 cents.

Babcock

Babcock and Wilcox Canada Ltd. has been awarded a contract worth more than $7 million to supply a large steam generator to the new Coleson Cove Generating Station owned by the New Brunswick Electric Power Commission.

The commission had previously placed two similar orders with Babcock and Wilcox. The three boilers will supply 2.3 million pounds of steam per hour at 1005 degrees F and will drive turbine generators with a total rating of 1,000 megawatts of electric power.

G. H. Heist

G. H. Heist Ltd. of Montreal has been awarded a $240,000 contract to paint six oil storage tanks for Gulf Oil Canada Ltd. at Point Tupper refinery on Cape Breton Island.

ROYAL TRUST
MANAGED FUNDS

July 1973	Un't Value
"A" Fund	$11.5555
"B" Fund	$ 9.8001
"C" Fund	$17.3249
"M" Fund	$ 9.7663

LONDON

LONDON (CP) — Closing stock quotations in new pence unless pounds are indicated: Associated Brit Foods 54, Anglo Am of S. Africa 446½, Babcock and Wilcox 98, Barlow Rand 285, Bass Charrington 129, BICC 142, Blyvoor 395, Boots 264, Bowater Paper 169, Brit Am Tob 236½, Brit Assets Trust 69½, Brit Leyland 27⅞, Brit Oxygen 68½, Brit Petroleums 544½, Broken Hill Prop 296, Burmah Oil 468½, Canadian Pac 840.

Cast 105½, Charter Cons 215½, Cons Gold 267½, Courtaulds 143¼, Daggafontein 9, De Beers 393½, Distillers 137¾, Dunlop 90½, EMI 161, Free St. Geduld 9⅞, Gen Elec 136¼, Glaxo 354, Grand Metropolitan Hotels 119¼, Gr Univ Strs 275, Guest Keen 312½, Hawker Siddeley 380½, Hoover 430, Hudson Bay 880, ICI 251, Imp Tob 92, Judge 54¼, Kloof 687½, Marks and Spencer 263, Metal Box 268½, Mim Holdings 192½, Phillips 935, Plessey 116, Poseidon 660.

Rank A 433½, Rio Tinto-Zinc 252½, Roan Consolidated 452½, Second Scott Inv 86½, Selection Trust 445, Shell T and T 321, Tanganyika 250½, Thomson 199, Thorn 402½, Tube Investments 416, Ultramer 236½, Unilever 352½, Union Corp 390, Vaal Reef 13¾, Vickers 132¾, Western Deep Level 887½, West Drieloofontein 18¾, Western Holdings 18½, Western Mining 156, Woolworth 81, Zambian Anglo 236, Zambian Copper 75½.

This advertisement appears as a matter of record only.

New Issue

$2,000,000

Wilkinson Company Limited

8⅝% Sinking Fund Debentures, Series A

Dated June 1, 1973 Due May 15, 1993

These Debentures have been placed privately.

Wood Gundy Limited

DEPARTMENT OF PUBLIC WORKS OF CANADA
WANTED TO RENT

13,000 useable square feet of modern air conditioned office space in commercial area of Nanaimo, B.C. Offers will be received to 3:00 p.m., August 15, 1973. Specifications and information may be obtained from Mr. H. Charters, Department of Public Works, Canada, 1444 Alberni Street, Vancouver 5, B.C. Telephone: 666-1642.

D. H. MacLeod
Regional Manager
Property Services

ROYAL ALEXANDRA
1450 Beach Drive — Oak Bay
OPEN HOUSE DAILY
1:30 - 4:30 p.m.
7:00 - 9:00 Wednesday and Thursday evenings
Condominium Homes—Prime Waterfront Location
1-Bedroom Units, from $28,000
2-Bedroom Units, from $36,000
Exclusively Presented by
VICTORIA'S CONDOMINIUM AND APARTMENT CENTRE
BROWN BROS. on Blanshard
"Since 1918"
Phone 385-9771 ANYTIME

Universal Compact Cassette
Automatic Telephone Answering Machine

24 Hour Operation!
Voice Activated!
Two-Way Phone Calls Recorded!
Doubles as local or long distance Dictating Machine!
Lease for as Low as $13 Per Month!
384-0145
dor-o
R.&T. BUSINESS SYSTEMS
939 Johnson Victoria, B.C.

FAIRFIELD
CHOICE MODERN 11 SUITE APARTMENT BLOCK

- Balconies and sun decks.
- Covered parking.
- Walking distance.
- Oil hot water heating.
- Immaculate condition.
- 7¼% Financing.
- Trade your house.
- Full price now $115,000.

Short Time Only
See Peter Brown of
ARTHUR E. HAYNES LTD.
Est. 1910
739 Fort St. 386-3271, 658-8168

SHAWNIGAN BEACH ESTATES!

We have four excellent serviced view lots available. Each lot enjoys the full benefits of owner-membership in the Shawnigan Inn. This entitles the owner and his family to the use of all facilities such as sailing, golf, tennis, water-skiing, saunas, swimming, etc., etc. It also affords free lodging.

Priced from $9,450 — terms available

4.9 ACRES

near Shawnigan Lake—Nice 3-bedroom home on property whtj 10,000 Xmas trees—1,000 ready for this season's with 10,000 Xmas trees—1,000 ready for this season's the Shawnigan Lake Country Club.

Drive up this evening or phone
BOB MORNINGSTAR
at the Shawnigan Lake Country Club (collect)
743-2912
or
WESTLAND REALTY LTD.
1701 West Broadway
736-7358

Share Offer By IU

EDMONTON (CP) — IU International Corp. has announced its intention to offer to exchange up to 889,444 shares of Canadian Utilities Ltd. $1.25 convertible second preferred shares for shares of common stock of IU International owned by residents of Canada.

Dennis Yorath, vice-president of IU's board of directors, said today the final decision to proceed with the offer and determination of the exact ratio will be delayed for up to six weeks pending approval of the offer by various securities commissions.

CREATE MARKET

E. W. King, president of Canadian Utilities, said the proposed exchange is expected to broaden the public base of Canadian ownership in his company and provide a wider market for shares.

"The limited number of shares currently available for public trading tends to affect the value of shares adversely, whereas an increase in the number of shares actively traded could assist (Canadian utilities) in raising equity funds in public markets in the future."

IU now owns 87 per cent of the outstanding common shares of Canadian Utilities and about the same percentage of convertible preferred shares, said a joint statement released by the two companies.

Canadian Utilities is an investor-owned gas and electric utility with its principal operations in Alberta IU provides products and services to energy, transportation, distribution and environmental markets.

INTERIM LISTINGS

MONDAY

	Bid	Ask		Bid	Ask
Abeca	35	38	Highld Q	53	63
Abella R	8½	14	Hobo Cr	14	18
Able Exp	3½	5	Holbrg	6	9
Acaplo	15	16	Honda M	10	21
Adar Res	20	21	Hope By	102	
Alakon	4	5	Hub Mn	20	24
Albernl	48		Juniper	23	24
Alvila	6	8	Kandhr	20	22
Amalgm		3	Kaza Cpr	27	32
Ambass	4	5	Keith Cp	11	12
Amber R	22	24½	Keigln	4	6
Ang West	4	5	Kelmnt	31	40
Arc Res	47		Kendal	48	50
Arlan Pa	15	20	Kismet	20	21
Asbelo Ind	2	6	Komo Ex	4	11
Athene	5	7	Lantern		48
Balfour	54	63	Leisure	15	
Bart Mns	35	43	Lewes R		5
Belmont	18	24	Lou Mex	30	54
Bev Cal	17	21	Low Val	4	6
Bonnevi		27	Lucky St	6	
Boru Mn		26	Manox P	37	40
Brent E	15	25	McLeod	18	25
Brwstr	13	15	Midnth	5	9
Brown O	13	16	Milestn	13	18
Buckey	18	22	Mt Hylnd	7	12
Cairn	15	17	N Denvr	30	40
Can Bas	7½	10	Nicola	28	30
Canwex	26	36	Nisson	12	15
Cardwl	9½	11	N Tungst	40	43
Carolin	55	60	Nthwd	140	145
Cedar Cy	77	80	Panthr		14
Centex	2	6	Payette	5	10
Chilngr	85	88	Perry R	80	81
Channel	12	18	Plaza R	34	35
Coast In	20	24	Princss	55	73
Colby	48	50	Prism R	26	30
Commd	5	8	QC Expl	15	18
Concrde	15	25	Radiet	5½	560
Conjur	6	11	Remar	16	17
C Altair	24	25	Richwd	55	84
Cn Cleve	6	8	Rimrk	17	19
C Giant	40	45	Rio Plat	63	64
Cop Mac	40	43	Rio Sterr	35	40
Corval	20	24½	Robine		45
Coynex	47	50	Ryslo S	12	19
Cutlass	28	35	Shasta	153	155
Cypress	47	50	Silmnc	15	
Darsi M	9½	10	Sonesta	36	40
Decade	60	67	SPA Mns	4	5¼
Dictatr	4½	5	Spirit Ex	30	45
Doma	6	9	Starbd	34	36
Drchstr	14	16	Starlett	24	25
Dorita	17	19	Stellakt	4	8
Driftwd	53	55	Sunrise	8	14
Dynamo	6	7	Swim Lk	4	15
Enyoy R	31	35	Tandem	65	87
Erin Ex	30	31	Tanzill	13	16
Fortun Is	20	30	Teknol	18	25
Gary Mn	14	16½	Toronad	25	30
Geoqst	190	210	Turnign	49	44
Geo Dyn	60	65	Triton In		105
Geo Star	8½		Twin Rv	20	28
Glenlyn	3	4	Univex	32	34
Gramar	13	18½	Vanelta	25	29
Gr Prix	68	70	Victor M	4	9
Gt World	30½	32	Wel Nth	240	2½
Gulf Tin	2¾	35	W Stend		19
Hertz In	25	29	Whlosw	27	28
			Yukon G	60	66

London Metals

LONDON (AP) — Closing metals bid-ask in pounds sterling a metric ton; silver in pence a troy ounce:

Copper —spot 843-844; futures 809-810.

Tin —spot 1,955-1,960; futures 1,951-1,953.

Lead —spot 193-193.5; futures 196.25-196.5.

Zinc —spot 338-338.5; futures 338.5-339.

Silver — spot 113.7-114; 3 months 116.3-116.4.

$ EXCHANGE

In Victoria today, purchase of U.S. funds in terms of Canadian dollar was .9935 by the Royal Bank at .9925 cheques, and .9925 silver. Selling rates were 1.0045 for cheques and 1.0055 for cash.

MONTREAL (CP) — U.S. dollar in terms of Canadian funds at noon Tuesday was up 3-50 at $1.00 3-50. Pound sterling unchanged at $2.54¾.

In New York, the Canadian dollar was down 3-50 at $0.99 47-50. Pound sterling down 3-20 at $2.54 3-5.

SPORTSWORLD
ANNIVERSARY SALE
See our Ad — Page 13

INDUSTRIAL PAINTER

This is an opportunity to live in Campbell River, a thriving community on Vancouver Island, with a full range of community services and enjoy outdoor and indoor recreational facilities of the Salmon Fishing capital of B.C. Our Elk Falls pulp, paper and lumber complex requires a qualified Industrial Painter.

The present negotiated hourly rate is $6.29½.
Comprehensive employee benefits.
Qualified applicants should write to:

Industrial Relations Dept.,
Elk Falls Mill, Campbell River, B.C.

CrownZellerbach

Our Savings Certificates combine high interest with cash on demand

7¼%—during 1st Year
7½%—during 2nd & 3rd Year
7¾%—during 4th & 5th Year

The rate increases the longer you hold our certificate.

Enclosed is my cheque for $_____
to purchase a Guaranteed Savings Certificate.

Please Print
☐ Mr.
☐ Mrs.
☐ Miss
1. First Name 2. Other Initials (if any)
3. Last Name
Address Apt. No.
City/Town Zone
Province
Signature

Your principal and interest are guaranteed by Canada Permanent, one of Canada's largest financial companies.

We pay interest every six months from the purchase date.

No interest is paid if the certificate is cashed during the first two months. After that, if cashed before maturity, interest is paid for the number of full monthly periods that the certificate has been held. Certificates are issued in multiples of $100—min. $500, max. $50,000.

So put your savings dollars to work in a Savings Certificate combining high interest with cash on demand.

Make cheque payable to "Canada Permanent" and mail with coupon to our nearest branch, or drop in to see us.

Rates subject to change.

Canada Permanent
CANADA PERMANENT TRUST • CANADA PERMANENT MORTGAGE CORP.
MEMBER — CANADA DEPOSIT INSURANCE CORPORATION

1125 Douglas Street, Victoria **Phone 386-1361**

Barrett Needles Grit Talk Show

Premier Barrett, in a light-hearted attack on the Liberals, described their three-day Vancouver conference as "a group of politicians who did not want to talk to the people . . . they wanted to talk to each other."

Barrett added: "I have no objections to a group of politicians coming out and talking to each other in Vancouver. If you're going to spend your time sitting around and talking, there's not a better place to do it than British Columbia."

He did acknowledge, in his remarks before the Monday cabinet meeting, the gathering of federal and provincial liberals from Western provinces might have had some effect on the travel industry.

"I'm glad they brought their money out and spent it like other tourists," he said, "because that's what the prime minister really is when it comes to British Columbia — another tourist."

Barrett said the only thing that was missing was an invitation to the schools of political science so that they could observe a moribund political party in its death throes and get a first-hand report for future historians."

And in Regina, Saskatchewan Premier Alan Blakeney said any change evident at the meeting appears to be a change in language rather than a change in heart.

He said the meeting did show Liberals were listening to a good number of things being said by non-Liberals.

"I was surprised to hear Liberals now favor control of foreign ownership of land . . . and limiting federal grants to foreign corporations . . . after their harsh words to anyone who suggested such policies a few months ago."

SUBSIDIZED PAY BOOST?

OTTAWA (CP) — Rail union negotiators asked Monday for a substantial wage increase and suggested that if railways were unable to meet their demands, the government should consider subsidization of the industry.

The suggestion came at the first hearings of a conciliation board set up to deal with the contract dispute between 20,000 shopcraft workers and their employers.

The dispute is one of three involving railway workers and CP Rail, Canadian National Railways and smaller companies. A conciliation board has already apparently been unsuccessful in resolving a conflict between the firms and 56,000 non-operating workers.

As the unions argued for a 25-per-cent plus 25-cent-an-hour wage increase before conciliation chairman Judge J. C. Anderson of Belleville, Ont., the companies rejected a wage proposal made by the chairman of the non-operating workers' conciliation hearing.

In that dispute, Mr. Justice Craig Munroe of the British Columbia Supreme Court suggested wage increases over two years of 17 per cent.

Average hourly earnings of the non-operating workers were $3.81 in December.

Sockeye Overescapement Poses Problem on Skeena

VANCOUVER (CP) — Fishermen may be encouraged to concentrate their nets in the Skeena River to deal with a serious overescapement of sockeye salmon into the river in northern British Columbia as a result of the recent fishermen's strike.

Federal fisheries officials said Monday that this was one method under consideration to deal with the problem.

Ron MacLeod, manager of northern operations for the fisheries department, said the Skeena was the only problem area. He said the other major sockeye river systems — the Smith and Rivers inlets and the Fraser and Nass rivers, came through the eight-day strike with only minor overescapement.

Officials had predicted a total Skeena sockeye run of about 1.8 million this year, and half that was considered the maximum number the spawning grounds could handle. Of that figure, about 200,000 was the maximum from the current early runs.

By Monday, first day of fishing following settlement of the strike, about 600,000 sockeye had entered the Skeena and started the two-month journey inland to the spawning grounds.

"At this point we're not sure what we should do," said MacLeod. "We could simply block off spawning channels when the optimum number of salmon have laid their eggs." He ruled out use of electric fences.

He indicated he is more hopeful a method whereby salmon prevented from spawning will be harvested commercially from the streams rather than left to die, can be worked out. An unorthodox scheme such as that would need the approval of senior officials, he said.

Meanwhile, a bid by B.C. union fishermen to make up the losses they took during their strike has been turned down by the International Pacific Salmon Fisheries Commission.

John Roos, deputy director of the commission reconfirmed Monday that fish taken by United States boats during the strike will not count towards the equal division of the catch between fishermen from the two countries.

OKANAGAN ELECTION LIKELY IN SEPTEMBER

It appears there will be a byelection in September in the provincial riding of Okanagan South.

Premier Dave Barrett said Monday the byelection will be held before his birthday, which is Oct. 2. And Provincial Secretary Ernie Hall said that although the decision would be a cabinet one, he didn't think it should be held during the peak summer holiday time of July or August.

The seat became vacant with the resignation in June of former premier W. A. C. Bennett, who will be stepping down as leader of the Social Credit party in the fall.

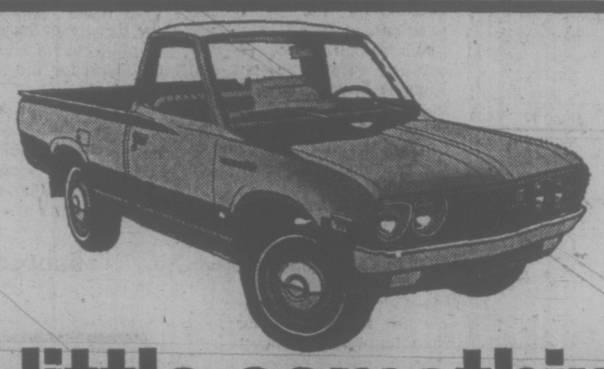

A little something to help you through the profit squeeze.

The Datsun Pickup. It can save you something in times of need. Like money. It doesn't cost much to buy. At up to 25 miles per gallon, it doesn't cost much to run. And run it does. Overhead cam engine. Four-speed synchromesh stick shift. Torsion bar front suspension. Heavy duty rear. The Datsun Pickup. It's North America's number one selling import truck. Small wonder.
Drive a Datsun . . . then decide. $2875

THREE POINT... DATSUN MOTORS LTD.

2620 GOVERNMENT STREET AT HILLSIDE 385-6737

Motor Dealer Licence D 3075

make it with Gilbey's the tall 'n frosty one

Ship Radio Planned

VANCOUVER (CP) — A special ministry of transport radio channel for ship-to-ship communications will probably be installed in British Columbia coastal waters by next summer, a ministry official said Monday.

Tom Kew, regional superintendent of marine works, said the special VHF channel is to replace the multiplicity of channels towboats, the fishing fleet, United States craft and commercial freighters use for communications among themselves.

The radio system will complement a radar surveillance system for Vancouver-Victoria shipping lanes and a compulsory reporting system for shipping in the inside passage between Vancouver Island and the B.C. mainland.

Cariboo Ranch Land Sold to Calgarian

VANCOUVER (CP) — Part of the American-owned Gang Ranch in British Columbia's Cariboo district has been sold back to Canadian interests.

Dr. Pat Studdert, spokesman for the owners of the ranch, said Monday that a sizeable part of the ranch has been sold to a real estate group headed by Neil Harvey of Calgary.

He gave no details but other sources said the sale is believed to involve about 13,000 acres, about 27 per cent of the ranch, which was purchased from Western Canadian Ranching Co. Ltd. in 1948 by Montana ranchers William Studdert and Floyd Skelton.

With grazing leases, the ranch controls more than one million acres about 160 air miles north of Vancouver. It has it own post office and is believed to be the largest in North America, although some ranches in the United States run more cattle because of better grazing conditions.

Harvey also owns the Cotton Ranch in the B.C. Cariboo.

Defence Director Job Open

The provincial government is looking for a replacement for John Erb, provincial director of civil defence who is retiring this summer.

Provincial secretary Ernie Hall said Monday advertisement of the position has started. Erb, who has been provincial director for nine years, leaves the job at the end of July.

Also opening up are positions as area co-ordinator of civil defence for Victoria and regional co-ordinator for Prince Rupert. Hall said the men in these positions are retiring soon.

Erb's job involves co-ordination of staff in six regions of the province as well as some 15,000 volunteers.

30 to Compete In Plane Contest

Victoria Radio Control Model Club will hold a MAAC Sanction Contest Saturday from 9 a.m. to 5 p.m. and Sunday, July 22, 9:30 a.m. to 3 p.m.

About 30 flyers will compete in the contest at Puckles Road flying field off Island View Road.

Events include aeronautics, pylon flying, spot landings, races and pattern flying. Clubs from Victoria, Seattle and Vancouver are expected to compete.

Sears

There's more to Sears color than meets the eye. Much more.

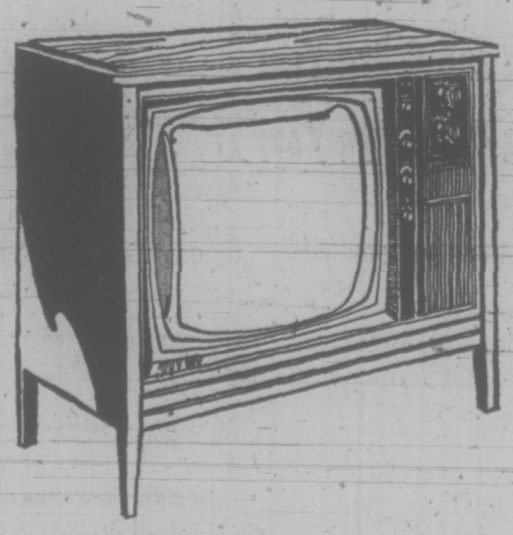

26" contemporary console low-boy TV

Sale Price $569

The latest in circuitry ensures peak performance and dependability in this attractively styled console. Instant start. Automatic pre-set color. Super Brite picture tube. Dual UHF/VHF tuners. Memory fine tuning. Cabinet has a walnut grain finish. (14210)

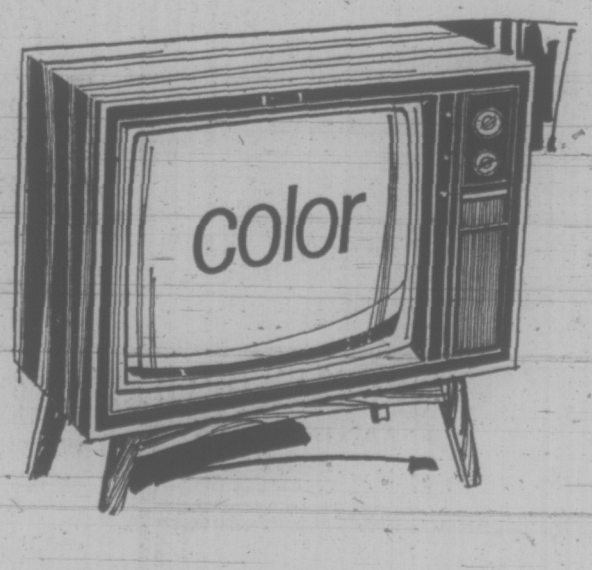

26" sharp king-size color television

Sale Price $526

Fine-tune, super color on a giant 26" screen! Tune in to a giant value, too. 80% solid state circuitry for peak performance, dependable long life. Automatic Fine Tuning locks in best possible picture and sound. Instant Start ends annoying warm-up waits. Handsome "walnut" vinyl clad cabinet. (14209)

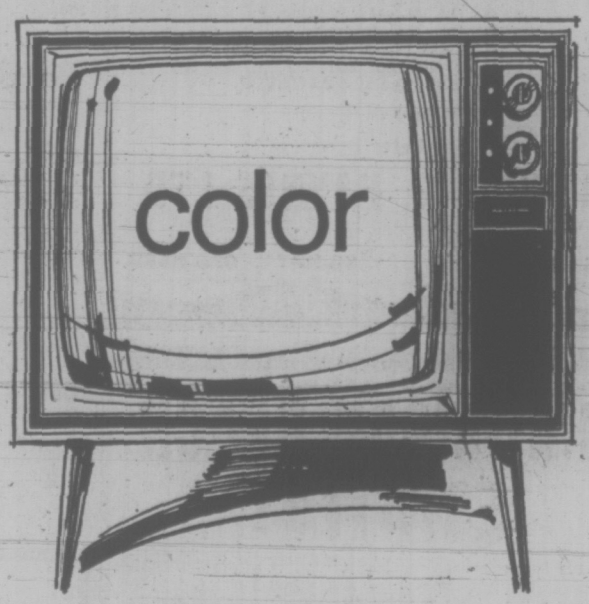

22" console TV has a family-size screen

Sale Price $449

Big Super Brite screen with 227 sq. in. of picture area. Great for family viewing. Memory fine tuning. Fine-tune each channel once and it stays that way. Get finely crafted beauty that's designed for peak performance. Big 5" speaker, set and volume control. Contemporary cabinet. (14049)

Simpsons-Sears Televisions (87) Phone Enquiries: 385-9111
Advertised prices in effect 'til Saturday, July 21.

Simpsons-Sears Ltd.

Simpsons-Sears Hillside: 3190 Shelbourne Street. Lots of Free Parking . . . No Tickets, No Time Limit. (7-38)

Allmand Concedes On Ban

OTTAWA (CP) — Solicitor-General Warren Allmand has given up, for this session of Parliament at least, his fight for total abolition of the death penalty in Canada.

He said Monday that he will not move amendments to the partial abolition bill which will come up for final debate shortly to make it a total abolition bill.

The bill now before the House of Commons would outlaw capital punishment for all crimes but the killing of police and prison guards for a further five-year trial period. The original five-year trial period expired last Dec. 31.

Allmand tried earlier in a House committee to amend the bill to abolish the death penalty indefinitely for all crimes, but this was ruled out of order by the committee chairman, James Jerome (Lib.—Sudbury) on the grounds that it violated the principle of the original bill.

The solicitor-general had said following this defeat that he might try again to introduce his amendment when the bill reached third reading stage, but on Monday he said he has given up this idea.

JUST DROPPED IN: A crumpled Cessna sits on the roof of a house in Templeton, Que., after a student pilot and his instructor crashed the light aircraft. Both survived and none of the occupants of the house was injured.

Zany Gov't Art Show Questioned

By PAUL JACKSON
Times Ottawa Bureau

OTTAWA — Calgary South MP Peter Bawden has asked the federal government to give the Canadian taxpayer a full accounting of a rather bizarre art show the nation apparently sprung on an unsuspecting public in Paris.

Bawden has launched his own investigation into the show, called "Canadian Trajectoire '73," by placing a 24-part question on the House of Commons order paper and asking Ottawa to come clean with what the show was all about.

If the Progressive Conservative MP's reports are correct one exhibit in the Paris show — supposedly meant to represent regional art in Canada — was a collage comprising President Richard Nixon's head glued onto the body of a model of a semi-nude female.

Then there was, according to Bawden's information, the exhibit of "a sculpture consisting of a hay rake — with some sort of long appendage — a pile of hay and a partially visible female nude."

Next came a videotape featuring a close-up off a leech sucking on human skin.

Bawden also wants to know whether it is true that another exhibit was a ceramic portrait, supposedly of Pocahontas, which "features pendulous breasts, bulbous eyes and pig-like nostrils."

The Alberta MP wants to know whether Secretary of State Hugh Faulkner approved such an exhibition of so-called Canadian art and what was the total cost to Canadian taxpayers for staging the Paris show.

According to his question, Bawden asks whether Canada footed the entire financial cost of the show and "if so, for what reason was it selected entirely by French officials who were not accompanied or advised by Canadians."

"Did Air Canada move the Exhibits to France at cut rates, what was the cost, and what was the reduction from regular air freight rates?"

Before noting that one of the exhibits was apparently a photogrtaph of a man sticking his tongue through a hole in the cover of a magazine, Bawden asks for the names of any government officials who travelled to France with the art show, how long they stayed there and how much it cost Canadian taxpayers to send them. And, on the same line of questioning and before noting that another exhibit appeared to be a photograph of a man with a sleve on his head and a pile of junk on his lap, Bawden wants details of all the artists sent to Paris at government expense in connection with the display.

Finally, after asking whether it is true that one exhibit consisting of a motor cycle helmet with part of a glass fibre face stitched into it, Bawden asks whether Faulkner intends to close down the show.

Gov't Office Use Rapped

OTTAWA (CP) — Would you rent an apartment, spend lavishly on redecorating and then move out, leaving the landlord in a posotion to collect higher rent?

Perrin Beatty (PC—Wellington-Grey - Dufferin - Waterloo) says the government operated this way with office space in Ottawa.

The property has been leased by the welfare department pension branch since 1968. Before that, the defence department was the tenant.

The 1972 auditor-general's report shows the space sat unused for much of 1971, at a loss of $129,300 in rental, while the government renovated it at a cost of $72,800. This was three years after it had been renovated extensively to accommodate computer equipment.

The reason given by the government for the 1971 renovation was also the installation of computers.

"Any way you look at it," Beatty, 25, said in an interview Monday night, "the developer hasn't suffered because of government occupancy."

He has called in the Commons for a judicial inquiry into the relationship between A. I. Rosenberg of Kitchener, Ont., principal officer of the company that rents the building, the Liberal Federation of Canada and Mel McInnis, special assistant to government House Leader Allan MacEachen. MacEachen was health minister when the building was rented by the welfare department in 1968.

Energy Minister Donald Macdonald told the House that the defence department, which moved to another building in 1967, left its $75,075-a-year lease with nearly three years to go. The government was faced with either buying out the lease or finding another tenant.

$58,174 SPENT ON TROPICAL PLANTS

OTTAWA (CP) — Thirty federal government ministries and agencies bought 5,409 tropical plants for their Ottawa offices during the period 1966-73, the Commons was told Monday.

Replying in writing to a question from Charles Haliburton (PC—South Western Nova), the agencies and ministries submitted detailed answers to the plant query.

The environment department led the list, buying 318 plants in 1971-72. Total purchase cost and maintenance charges were $58,174.

A total of 2,219 tropical plants were bought by all departments in 1972.

The Secretary of State's office, Statistics Canada and the Department of Regional and Economic Expansion bought one plant each during the period in question, all in 1972.

ADVERTISEMENT
Do Your
FALSE TEETH
Drop, Slip or Fall?
Don't keep worrying whether your false teeth will come loose at the wrong time. For more security and comfort, sprinkle on FASTEETH Denture Adhesive Powder. Non-acid FASTEETH gives false teeth a longer, firmer, steadier hold. Makes eating easier. No gummy, pasty taste. Dentures that fit are essential to health. See your dentist regularly. Get FASTEETH.

the prairies

He Got Answers To His Questions

EDMONTON (CP)— Mayor Ivor Dent was enthused Monday after a day-long meeting with Urban Affairs Minister Ron Basford, Alberta Municipal Affairs Minister Dave Russell and his Calgary counterpart, Rod Sykes.

"It was a damn nice pleasure to sit down and ask questions and get back an immediate yes or no answer," Dent told a news conference following the closed meeting.

The meeting discussed housing costs, the need for public housing, rising mortgage rates, the escalating costs of land, the need for land development and, briefly, planned federal legislation to assist municipalities in rail line relocation.

Basford said Ottawa's main concern was to brief Alberta on how to become involved in the new National Housing Act (NHA) programs, specifically the neighborhood improvement program that will make $4 million available for Alberta to assist in updating older communities.

★

REGINA (CP) — John Richards (NDP—Saskatoon-University), outspoken internal critic of the provincial government and a member of the NDP Waffle faction, has resigned his $3,000-a-year position as legislative secretary to Health Minister Walter Smishek.

In a letter to members of his constituency executive, Richards said his disagreements with government policy are "sufficiently serious that I no longer think it appropriate to be formally part of the government as a legislative secretary."

★

EDMONTON (CP) — The 15-year-old winner of the first day's gate prize of $1,050 didn't take home the full amount Monday as Edmonton's mid-summer madness known as Klondike Days opened for 13 days.

Greg Gresik said he and two friends made a "pact" when they entered the grounds that whoever won "would pay the others $100."

"So my prize is really $850," he said, vowing his portion would go into a bank for his future.

★

WINNIPEG (CP) — The city's environment committee hopes to take the sting out of licensing regulations holding back anti-mosquito fogging in residential areas.

The answer, the committee said Monday, is to proclaim the whole of Winnipeg a park.

The city has a permit to set up anti-mosquito fog in parks, golf courses and along riverbanks, but not in residential areas.

The residential fogging was called off last week when the city legal department advised that a licence is needed from the provincial Clean Environment Commission, a process which could take five weeks.

The park idea is to be considered by council Wednesday. Mayor Steven Juba said he is confident it will be ratified by council.

★

CALGARY (CP) — There is discrimination against Western Canada in freight rates but this is necessitated by the interplay of market forces, A. F. Joplin of Montreal, CP Rail vice-president for marketing and sales, said Monday.

But he said proposals that secondary industries can be developed in the west purely by lowering certain freight rates don't make sense.

In a briefing to newsmen on CP Rail's pricing structure, Joplin noted that transportation will be a major issue for discussion at next week's western Economic Opportunities Conference in Calgary, to be attended by Prime Minister Trudeau and the four western premiers.

"There is a very important change in what the western provinces want in freight rates. They used to be after a transportation policy which would enable them to ship out their primary products. Now the emphasis is to develop secondary industry in the west."

★

WINNIPEG (CP) — Dates for judicial recounts for three constituencies that were closely contested in the June 28 election are set.

The recounts — for Wolseley, Crescentwood and Gimli constituencies — will all be conducted July 24 and July 26 by Winnipeg county court judges.

★

CALGARY (CP) — David Troop, 23, of Montreal, Monday was fined $100 for creating a public disturbance and ordered to pay $5 for tearing a policeman's trousers from the waist down to the knee.

Court was told Troop was intoxicated at the Stampede Saloon on the Calgary Stampede grounds. There was a struggle when a police officer escorted him out and in the process the policeman's trousers went down.

★

CALGARY (CP) — A 14-year-old boy appeared in juvenile court Monday charged with the murder of a 35-year-old woman and was remanded until July 23. The body of Verna Youngberg was found in her southwest Calgary home Sunday. Police said Mrs. Youngberg was beaten to death sometime between midnight Saturday night and 6 a.m. Sunday.

★

NORTH BATTLEFORD (CP) — A 31-year-old woman who shot and killed her husband, Alex, 36, after he threatened to shoot their child was acquitted of manslaughter.

Lucille Marie Frenchman of the Moosomin Indian reserve was acquitted on the basis of self-defence and the defence of her child.

Sears

Summer Sports Centre

"Pine Valley" Golf starter set has seven clubs

Sale Price 34.97 Set

Here's a great opportunity to get a start in golf at an affordable price! The "Pine Valley" golf set includes 1 and 3 woods, 3, 5, 7, 9 irons and putter. All clubs have carbon steel handles and rubber grips. Woods have multi-laminated heads. Irons are chrome finished. Bag and cart not included. Right hand only.

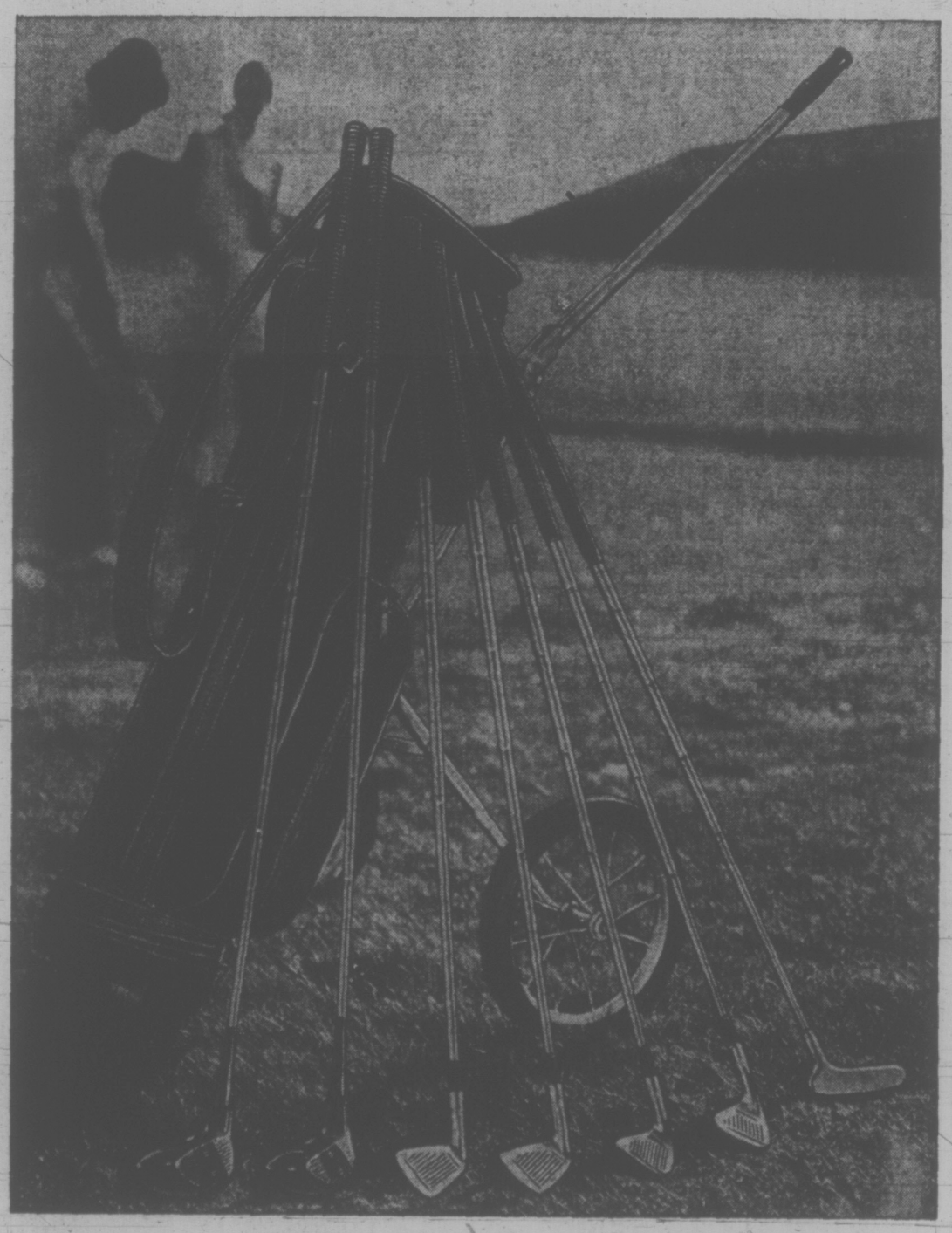

Easy-Rolling Golf Cart

Sears Price 11.99 each

Tote your clubs with ease on this sturdy cart. Rolls on big 10" spoke wheels. Thumb touch handle release, adjustable brackets. (31880).

Attractive 14-Club Ladies' Golf Bag

Sears Low Price ..... 19.99 each

Colourful bag has 2 pockets, hood, umbrella strap, card pouch. Cold-Honey, White-Honey, Blue-White. (31828).

Pro-Style 16-Club Round Golf Bag

Sears Low Price ..... 29.98 each

Step-down model with ball pocket, locker pocket, hood, towel snap. Bright colours. A bag for the serious golfer. (31804).

Economy 7-Club Starter Golf Bag

Sears Price ..... 7.97 each

Ideal for beginners and juniors. Sturdy vinyl construction in assorted colours. 7 club size with one pocket. (31821).

High Compression K-28 Golf Balls

Sale Price ..... 3 for 2.97

A high compression, wound ball for the low handicapper.

Cary Middlecoff Balls. Liquid centre ..... 3 for 1.97

Indoor-Outdoor Bengal Game
Skill game includes ball and two Bengal baskets. Can be played indoors or out.
Sears Low Price 5.99

Combo Badminton-volleyball set
4 racquets, 3 birds, full-size net, volleyball, hand pump.
Sears Low Price 9.99

Horseshoes—the family game
Set of 4 durable poly vinyl horseshoes and two 18" stakes.
Sears Low Price 5.99

Indoor-Outdoor Vinyl Quoits Set
4 heavy quality quoits, two 5" pegs, two 16" diam. mats.
Sears Low Price 5.99

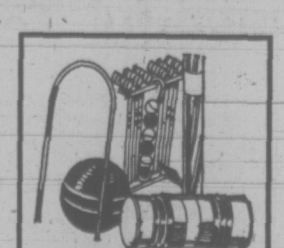

Quality 6-Player Croquet Set
Hardwood-headed mallets. Complete with storage rack, rules.
Sears Low Price 19.99

Simpsons-Sears Sports Centre (6) Teleshop: 386-3161
Advertised Prices In Effect 'til Saturday, July 21

Simpsons-Sears Ltd.

Simpsons-Sears Hillside: 3190 Shelbourne Street. Lots of Free Parking ... No Tickets, No Time Limit. (7-27)

bill walker

Golf: Palmer and Mick Best of a Good Lot

Besides the fine competitive golf that was played here last week, there were some names to remember: Mary Budke, Robin Walton, Jeff Ellis, Dave Mick, Dale Shaw, Marily Palmer. You may hear them again.

Let's face it: if the performance of Miss Palmer was impressive, so was that of the 17-year-old Miss Walton from Clarkston, Wash. Miss Palmer showed her true nerve the day before the PWGA final when she defeated the reigning U.S. Amateur queen Miss Budke, and defeated her handily. Then in the final, she had to pull herself together to throw back the challenge of Miss Walton who admitted that if her heart was going "pop-pop-pop" inside she didn't waste much time with shots because "If I stop to think, I psyche myself out."

It was a clutch, six-foot birdie putt on the eighth (the 26th hole of the match) which provided Miss Palmer with the edge she needed. But it won't be remembered that Miss Walton had barely missed a similar birdie try from 20 feet only seconds earlier on the same hole, having won the previous two, and if that putt had dropped the story conceivably could have had a different ending.

As it was, Miss Walton bogeyed the next two holes and Miss Palmer suddenly was three up. But that's the difference between experience and youth in tournament play, and why Miss Palmer is No. 1 in B.C. and Miss Walton is No. 1, in the hearts of many for her fine display.

"She will be heard from," Miss Palmer said in tribute later.

Credo: Play the Best Shot

For Mick, the personable young chap from Gorge Vale, it was unscheduled in that he really hadn't worried too much about it earlier. He wasn't going to enter the event until pressed to do so by his friend and adviser, pro Bill Wakeham. As it turned out he was pleasantly surprised by the calibre of the competition and besides, it may have helped him put his own game in shape for the forthcoming Canadian championships at Toronto early next month.

Never more than one down at any time, Mick's match-play philosophy was simple enough: "I just tried to make the best possible shot there was."

That turned out to be almost a letter perfect approach because Mick got more proficient day by day and admitted he was hitting the ball better than he had been the previous weekend in the Willingdon Cup trials at Gorge Vale and Colwood.

Of course there is a good reason it takes Mick longer to get his game in shape than some of the others. He attends dental school at the University of B.C. and when he's at school, his studies take up nearly all his time. "I only play once in a while," he admitted, of his September to April schedule.

Which may, or may not, be the reason that he hasn't won too many championships of major proportions recently.

Low Man in Cup Victory

But he has nearly always been right there, and usually right behind the current Canadian Amateur champion, Doug Roxburgh of Vancouver, just as he was in last week's Cup trials and also in the B.C. Amateur at Capilano, last month.

"I enjoy this game an awful lot," he said, "but it's a lot of work."

It was two years ago when Mick reached his previous peak.

He had won a spot on the B.C. inter-provincial team for the first time and had turned up in the Alberta Open championship by finishing fifth. More important, he was low amateur and at the top of his game.

Then came the Canadian and the Willingdon Cup match. Mick was still red hot.

He opened up in the team event with a 72, one under par, the same total as recorded by the late Bert Ticehurst; and he came right back the next day with a 70, three under par. That gave him 142, four under par and top spot on the B.C. team which won its first of two successive inter-provincial championships, repeating that success last year when again Mick was a member of the team.

"That had to be my biggest thrill," he said.

"The next two days weren't so hot. I got an 82 and 83 for 165, missed the cut, but only by three shots:

"And that had to be more of a thrill," he quipped.

"But you wouldn't print that, would you?"

Certainly not.

Junior Leagues Find Unity

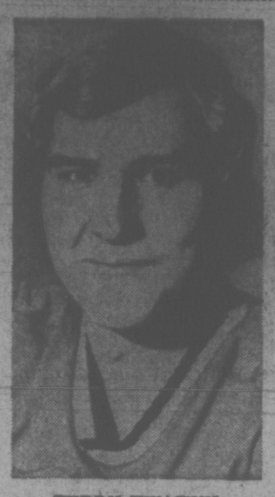

TERRY EWASIUK
. . . signs with Pittsburgh

Times News Services

An agreement was signed in Calgary Monday uniting Canada's three major junior hockey leagues, the result of that union to be known as the Canadian Major Junior Hockey League.

The league, which will operate under the umbrella of the Canadian Amateur Hockey Association, comprises the Western Canada, Ontario and Quebec Major Junior leagues.

Roland Mercier, CAHA vice-president in charge of junior hockey, in announcing the agreement at Calgary Monday night, also said agreement has been reached on the site of the 1974 Memorial Cup competition.

The competition, scheduled for May 5 to 12, will be held in Calgary.

CAHA past president Joe Kryczca said this will be "the first time ever" that Calgary has hosted the Memorial Cup series.

As for the new national league, Kryczca said a committee has been set up to write a constitution for the CMJHL. The three major junior hockey leagues will retain their own identities "for the time being," he explained.

"The upshot of this (agreement) is that the three leagues are united under the umbrella of the CAHA . . . we would all work together."

It has been rumored that the WCHL was thinking of signing with the World Hockey Association, but with the new league "any agreement with professionals would be made by all of us," Kryczca said.

"We will operate as a single unit. That's the big positive."

Meanwhile, the Western League has approved it's 1973-4 schedule. Each of the 12 teams will play the same number of games as last year, 68, but the season will last 10 days longer.

The league will open Oct. 4 and wind up March 31. Play concluded March 21 last year.

Victoria manager Eric Bishop said the breakdown of Cougars' 34 home games will call for 20 Saturday games, 11 on Tuesdays and three on Sundays.

It also has been reported that Cougar graduate Terry Ewasiuk has signed a three-year contract with Pittsburgh Penguins.

ICE CHIPS: Bishop announced that "another Ewasiuk" is coming to Victoria with hopes of replacing Terry . . . He's a cousin, Dale, 17, of Edmonton . . . Oil Kings have announced the signing of Ken Hodge, formerly of the International League, as coach to replace Brian Shaw, who moved up to coach the World Hockey Association Edmonton Oilers . . . Another Cougar graduate, Frank Hyndman has been placed on New York Rangers' list . . .

SPORTS MENU

TONIGHT

SOFTBALL

6:45 p.m. — Stuffy McGinnis Men's League; Cosmos vs. Combos, B.C. Telephone vs. Stockers North Americans; Hyacinth Park.

6:30 p.m. — Commercial Men's League; Speedway Motors vs. Dicker-Martens, Royal Trust vs. Butler Brothers; Macdonald Park.

BASEBALL

6:30 p.m. — Victoria Senior League, Al's Home Service vs. Farmer Construction, Lambrick Park.

WEDNESDAY

LACROSSE

8 p.m.—Western Association, Victoria Shamrocks vs. Vancouver Burrards, Memorial Arena.

BASEBALL

6:30 p.m.—Victoria Senior League, Greaves Movers vs. Al's Home Service, Lambrick Park.

SOFTBALL

6:45 p.m.—Stuffy McGinnis Men's League; Labatts vs. Bell's Men's Wear, Heywood Avenue Park; Royal Oak Sporting Goods vs. Sooke Merchants, Central Park.

6:30 p.m.—Victoria Senior Women's League; Vicettes vs. Moose Lodge Loyals, MacDonald's Furniture vs. Cosmos; Hyacinth Park.

6:30 p.m.—Commercial Men's League; Ingraham Hotel vs. London Boxing Club, Action Transfer vs. James Bay Athletic Association; Macdonald Park.

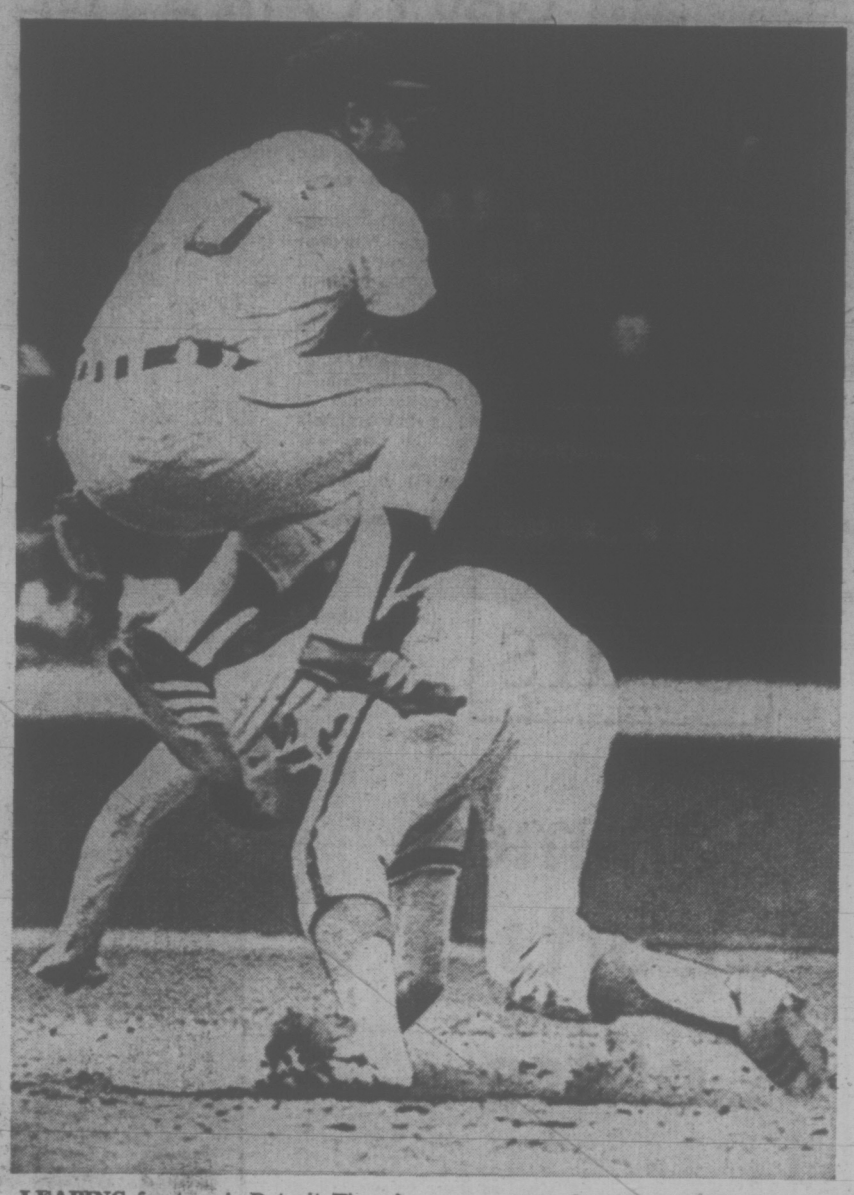

LEAPING for toss is Detroit Tigers' second baseman Tony Taylor during potential forceout in American League baseball game Monday. Runner, however, arrived safe but dusty at bag and Kansas City went on to record 10-2 victory. (AP Wirephoto)

SPORT SHORTS

Burnaby To Test Bakers

Burnaby Cablevision will try for their second straight win over Victoria McDonalds tonight at 7:30 at Memorial Arena.

McDonalds, who clinched first place in the Pacific Junior "A" Lacrosse League Sunday night with a 10-7 win over Richmond Roadrunners, have lost only one game this season and that was to Burnaby on its last visit to Memorial Arena.

In Surrey Monday night, Salmonbellies increased their grip on third place, defeating Coquitlam J-Hawks 17-12.

Mike McLenaghen scored three goals for Surrey while Jim Insley topped Coquitlam with five.

	P	W	L	F	A	Pts.
VICTORIA	18	17	1	24	149	34
Burnaby	19	11	8	225	241	22
Surrey	19	9	10	254	290	18
Coquitlam	19	5	14	231	274	10
Richmond	19	5	14	223	259	10

Next game: Tonight — Burnaby at VICTORIA.

★ ★ ★

At Kamloops, two teams from Vancouver Island, Victoria City Firefighter League All-Stars and Nanaimo All-Stars, will be competing in the seven-team B.C. Senior Babe Ruth baseball championship tournament starting there Wednesday.

Other teams are North Vancouver, Coquitlam, Kamloops, Trail and either Kelowna or Vernon.

North Vancouver is defending champion. Victoria was a finalist last year.

Winner of the tourney advances to the sectional playoffs starting Aug. 5 in Medford, Ore., where the winner gains a berth in the world series beginning Aug. 8 in Monroe, N.C.

★ ★ ★

At North Vancouver, the host team topped Cosmopolitan All-Stars 9-5 Monday, knocking the Victoria team out of the B.C. 14-and-15-year-old Babe Ruth baseball championship.

North Vancouver utilized seven unearned runs to post the win.

★ ★ ★

At Royal Colwood Golf and Country Club Sunday Victoria juniors were edged 24-21 by the Lower Mainland in the first half of a home-and-home series.

★ ★ ★

At Everett, Wash., Terry Thoreson of Snoqualmie, Wash., fired a 78 Monday to lead qualifiers in the Pacific Northwest Golf Association junior girls' championships.

Sydney Thompson of Victoria's Colwood club and Paula Phillips of Vancouver each turned in an 86, good for sixth place in the list of qualifiers.

Marilyn Battles Wind To Lead Close Field

NANAIMO — Gale-force winds Monday sent scores soaring in the first round of the B.C. Women's Close golf championship.

Only Marilyn Palmer of Vancouver, winner Saturday of the Pacific Northwest Golf Association tournament in Victoria, came close to par.

She fired a four-over-par 79 to lead Dale Shaw of Victoria and Dorothy Leighton of Vancouver, who are tied for second, by six strokes.

★ ★ ★

First round scores:

Marilyn Palmer, Van.	39-40—79
Dale Shaw, Victoria	42-43—85
Dorothy Leighton, Van.	41-44—85
Carolyn Larsen, Van.	44-42—86
Flo McFall, Vancouver	44-42—86
Sheila Bentley, Vancouver	42-44—86
Billie Bartley, Vancouver	43-44—87
Betty McIntosh Van.	44-45—89
Lorraine Smythe, Van.	45-44—89
Valerie White, Vancouver	43-46—89
Holly Botham, Vancouver	44-46—90
Betty Day, Beach Grove	45-48—93
Susan McLeery, P. George	43-50—93
Helen Berlinguette, Van.	45-48—93
Linda Kadiec, Vancouver	46-48—94
Anita Hemmingsen, Van.	48-46—94
Ida Wickam, Chemainus	48-46—94
Corrine Floyd, Victoria	46-48—94
Marion Garnett, Van.	47-48—95
Gert Pumfrey, Victoria	48-47—95
Mona Pump, Vancouver	46-49—95
Eleanor Crawford, Van.	51-44—95
Maureen Hibberson, Vic.	51-45—96
Mery Stimpfon, Vancouver	48-48—96
Mery Stimpson, Vancouver	48-48—96
Marg Hamilton, Van.	50-46—96
Jean Stewart, Vancouver	48-49—97

The second qualifying round is being played today. Match play starts Wednesday.

With her round Monday, Miss Palmer clinched one of the fourth berths on the B.C. team to play in inter-provincial and international matches next month.

Players are allowed to use their four best of six rounds, including the two Close qualifying rounds, for team selection.

Six other golfers are in close contention for the three remaining berths, including Miss Shaw and Flo McFall of Vancouver, both members of last year's team.

Drinkwater Continues To Blank Opposition

Derek Drinkwater continued to roll along over opposing batters Monday and pitched Greaves Movers to a 6-0 shutout over leading Farmer Construction in a Victoria Senior Baseball League battle at Lambrick Park.

Drinkwater, who hurled a four-hit shutout in his last outing, allowed only three Farmer hits while striking out eight and yielding one base on balls.

Mike Squire bashed out a home run for Greaves in one of his two trips to the plate.

Victory boosted Greaves into a tie for third place with Al's Home Service.

Farmers	000 000 0— 0 3 4
Greaves	100 140 x—6 3 2

Glen Campbell 4-1, Bob Mabee (5) and George Pakos; Derrick Drinkwater 6-4 and Don Burrows. Home runs: Greaves — Mike Squire (1st).

	W	L	Pct.	GBL
Farmer Con	13	9	.591	—
Gorge Hotel	12	10	.545	1
Al's Home	10	13	.435	3½
Greaves Movers	10	13	.435	3½

Late Goal Helps Shamrock Cause

Victoria Shamrocks can thank Gaylord Powless for keeping New Westminster Salmonbellies four points behind them in the race for the third and final playoff spot in the Western Lacrosse Association.

Powless scored four goals in Coquitlam Monday night, getting his last goal with only five seconds remaining to snap a tie and give the Adanacs an 18-17 victory over the Salmonbellies.

Salmonbellies now have only five games remaining and Shamrocks, who start a two-game series with the Burrards in Vancouver tonight, have six games left to play. Shamrocks host the Burrards at 8 Wednesday night at Memorial Arena.

Kevin Parsons also scored four goals for the Adanacs, who moved to within four points of the league-leading Burrards.

Wayne Goss scored six times for the Salmonbellies, who led 6-3 after the first period but trailed 12-11 at the end of two periods. Captain Mac Tyler scored three goals and had five assists.

A crowd of only about 1,000 watched the game.

	P	W	L	F	A	Pts.
Vancouver	20	14	6	278	222	28
Coquitlam	19	12	7	304	271	24
VICTORIA	19	8	11	225	239	16
New West.	20	6	14	248	288	12

Interlocking games with Brantford included.

Next game: Tonight — VICTORIA at Vancouver.

There's No Stopping Powerful Teamsters

Rick Leggett scored five goals at Memorial Arena Monday night to help Esquimalt Teamsters grab their 17th victory in 18 games.

Teamsters downed Victoria Island Pacific Oilers 24-14 to boost their lead in the Vancouver Island Intermediate "A" Lacrosse League.

John Entzminger, Scott Browning and Darrell Deane scored three goals each for the Teamsters.

Mark Schoor, who scored three goals and assisted on six others, led Victoria.

In Courtenay Sunday, Nanaimo downed Courtenay Mr. Mikes 16-7 and 15-5 to win the two-game, total-goal series for the North Vancouver Island midget "B" lacrosse championship.

High-scoring Dan Ranger of Nanaimo, who got 13 goals in two games, and goalkeeper Mark Peters of Courtenay, who made 119 stops in the two games, shared the most valuable player award.

Both teams go on to the B.C. midget championship in Comox Aug. 3-5.

In Comox Sunday, Comox defeated Cowichan 22-2 and 6-2 to capture the North Island bantam lacrosse title and qualify for the B.C. bantam championship in Port Coquitlam Aug. 3-5.

And in Port Alberni Sunday, Nanaimo defeated Comox 8-2 to win the North Island novice title. Nanaimo goes on to the B.C. novice final in Kitimat also on Aug. 3-5.

Duane at It Again

By The Associated Press

Running back Duane Thomas, his enigmatic career long dramatized by controversy, arrived 24 hours late at the San Diego Chargers training camp on Monday and was promptly suspended by coach Harland Svare.

Svare said Thomas was "on his way back to Dallas" and added: "Nobody's wandering into my camp anytime they want."

Thomas, who led Dallas Cowboys to victory in the National Football League's 1972 Super Bowl, was dealt to the Chargers last year but never played.

Meanwhile, Washington Redskin coach George Allen was reported unhappy over the absence of running back Larry Brown, 1972 Player of the Year.

Brown's lawyer said the player was "attending to some important personal matters."

"I respect Larry so much that I don't want to get into this thing," Allen said.

The Miami Dolphins' all-pro safety Jake Scott continued his holdout for new contract demands despite a $200-a-day fine. He arrived at the team's camp Sunday night to talk to coach Don Shula but left one hour later and returned to Atlanta to await any change in the Dolphins' position.

Shula, however, maintains no new demands will be met until Scott formerly with British Columbia Lions of the Canadian Football League, is in uniform.

Bubba Smith, who sat on the Baltimore Colts bench with a knee injury last season, was traded to Oakland Raiders for tight end Raymond Chester. Smith had said he wanted to be traded by the Colts and had not signed his contract for this year.

All-Pro defensive lineman Bob Lilly, joining a growing contingent of disgruntled Dallas players, left the Cowboy camp at Thousand Oaks, Calif., and returned home.

Lilly's wife, Ann, said the big tackle left because he said the camp was "in a confused shambles, morale was low and he was returning home until training camp conditions improve."

sports

DOUG PEDEN - EDITOR

Dodgers Run Win Streak To Six Games

By The Associated Press

Los Angeles Dodgers raised the "team spirit" bit to its ultimate Monday night following their sixth straight victory, a 1-0 squeaker over Pittsburgh Pirates on the strength of Don Sutton's six-hitter and Willie Crawford's second-inning home run off Nelson Briles.

The triumph kept Los Angeles 7½ games ahead of the runner-up Cincinnati Reds in the National League West.

Houston Astros topped Montreal Expos 6-5 in 10 innings, the Reds beat Philadelphia Phillies 1-0, St. Louis Cardinals tripped San Francisco Giants 3-2 and Atlanta Braves downed New York Mets 8-6 in other Monday games.

Ken Singleton hit a three-run homer in the ninth inning to pull Montreal into a 5-5 tie at Houston. But in the bottom of the 10th, with nobody out, Houston loaded the bases against Tom Walker. The Expos, trying desperately to cut down the winning run, employed their five-man infield.

"It looked like an army in front of me," said Tommy Helms, the next batter. "They were closing in all around me. But it makes sense if you've got a pitcher that can make you hit the ball on the ground."

Walker wasn't that pitcher. Helms got the ball past the army, hitting a sacrifice fly to left for the game-winning run.

TORRE CONNECTS

Joe Torre clouted his eighth homer of the season in the fourth inning and singled for the game-winning run for the Cards against the Giants in the eighth.

The victory was Bob Gibson's 234th of his career, tying him with San Francisco's Juan Marichal as the winningest active pitcher in the majors.

In the American League, Boston Red Sox scored a 9-8 victory over Chicago White Sox to move within two percentage points of the division-leading New York Yankees. Reggie Smith, out of the lineup for the last 10 days because of a knee injury, hit a two-run homer in the first inning and a two-out solo shot in the 11th.

In other games, Kansas City Royals whipped Detroit Tigers 10-2, Baltimore Orioles shaded Oakland A's 7-5 and Cleveland Indians edged California Angels 9-8.

NATIONAL LEAGUE

Eastern Division	W	L	Pct.	GBL
Chicago	50	41	.549	—
St. Louis	48	42	.533	1½
Montreal	42	46	.477	7
Pittsburgh	41	47	.466	7½
Philadelphia	41	50	.451	9
New York	38	50	.432	10½
Western Division				
Los Angeles	60	34	.638	—
Cincinnati	52	41	.559	7½
San Francisco	52	42	.553	8
Houston	51	46	.526	10½
Atlanta	45	51	.469	16
San Diego	31	60	.341	27½

San Francisco	100 001 000—	2	5 1
St. Louis	000 110 01x—	3	8 0

Barr 7-9 and Rader; Gibson 9-9 and Simmons.

New York	000 222 000—	6	11 0
Atlanta	101 100 50x—	8	10 2

Koosman 7-9, Capra (7), Sadecki (7), Stromayer (8) and Hodges; Niekro, Panther 2-3 (6), Freeman (8) and Oates. Home runs: New York — Jones (4th); Atlanta — Perez (3rd).

Montreal	001 100 003 0—	5	7 1
Houston	100 004 000 1—	6	8 0

Renko, Marshall (6), Jarvis (9), Walker 3-4 (10) and Boccabella; Forsch Crawford (4), Upshaw 1-2 (10) and Jutze. Home run: Montreal — Singleton (14th).

Philadelphia	000 000 000—	0	6 1
Cincinnati	000 001 00x—	1	5 0

Brett 8-3 and Boone; Norman 7-9 and Plummer.

Los Angeles	010 000 000—	1	4 0
Pittsburgh	000 000 000—	0	6 0

Sutton 12-5 and Ferguson; Briles (8), Giusti (9) and Sanguillen. Home run: Los Angeles — Crawford (8th).

AMERICAN LEAGUE

Eastern Division	W	L	Pct.	GBL
New York	52	42	.553	—
Boston	49	40	.551	½
Baltimore	47	39	.547	1
Detroit	48	44	.522	3
Milwaukee	44	46	.489	6
Cleveland	34	59	.359	17½
Western Division				
Oakland	52	41	.559	—
Kansas City	51	45	.531	2½
Minnesota	46	43	.517	4
California	46	44	.511	4½
Chicago	46	45	.505	5
Texas	31	58	.348	19

Chicago	104 000 012 00—	8	10 2
Boston	202 300 010 01—	9	13 0

Johnson, Gossage (3), Fidher (4), Acosta 4-2 (8) and Herrmann; Curtis, Moret (3), Bolin 3-2 (8) and Fisk. Home runs: Chicago — Jeter (3rd); Henderson (3rd), Herrmann (7th); Boston — Smith (9th and 10th), Harper (6th).

Kansas City	021 021 022—	10	11 2
Detroit	000 002 000 —	2	7 2

Drago 10-9 and Healy; Strahler 3-3, Scherman (5), Miller (5), Fryman (7), Farmer (9) and Freehan. Home runs: Kansas City — Scheaf (6th), Otis (17th); Detroit — Cash (14th).

Cleveland	200 102 103—	9	12 1
California	100 000 034—	8	9 5

Wilcox 6-5, Hilgendorf (8), Timmerman (9) and Ellis; Singer 14-5, Lange (7) and Stephenson, Kusnyer (7). Home runs: Cleveland — Lowenstein (2nd), Ellis (8th); California — Oliver (12th), Robinson (14th).

Baltimore	011 011 300—	7	13 1
Oakland	020 120 000—	5	7 2

Jefferson, Hood 1-0 (6) and Williams; Hunter, Pina 5-3 (6), Lindblad (8) and Fosse. Home runs: Baltimore — Coggins (2nd), Bumbry (7th), Robinson (6th); Oakland — Tenace (16th), Bando (18th).

Horseshoe Standings

Standings after the second week of competition in the final half of the Greater Victoria Horseshoe Pitching Association season:

Griffith and Jones	16
Ocean Express	15
Doty's TV	10
Vancouver Island Brass	10
City Brake	7
Gordon Sporting Goods	6
Patterson Construction	6
Mutual Equipment	6
Willows Gulf	4
Payless Printing	0

FAST — EXCITING
JR. "A"
LACROSSE
TUESDAY, 8 P.M.
Memorial Arena
VICTORIA McDONALDS
vs.
BURNABY
Adults $1.50
Students, O.A.P. $1.00
Children 12 and under 50¢

W.L.A. LACROSSE
WEDNESDAY, 8 P.M.
MEMORIAL ARENA

Victoria Shamrocks
vs.
Vancouver
Tickets $2.50
Students, O.A.P. $2.00
Tickets $2.00;
Students, O.A.P. $2.00
$1.50 Section
Children 12 and under, 75c

WRESTLING
ARENA
THURS. JULY 19, 8 P.M.
'BATTLE OF THE GIANTS'
(No Disqualifications)
JOHN QUINN
vs. THE BRUTE
4 Midget Tag Team
LITTLE BEAVER
AND TOM THUMB
vs.
LITTLE BOY BLUE
AND PEE WEE ADAMS
WEBSTER vs. ROMANO
HIGUCHI vs. MORSE
STEELE vs. WHITLER
Tickets and res. at: ARENA
BOX OFFICE: 384-1522
$2.00, $2.50, $3.00
Under 12: $1.50 rush

GOLF
ernie fedoruk

Mick Better Prepared For Canadian Amateur

It becomes common knowledge. You're one of the best in the province when you've been selected to play for the Willingdon Cup golf team.

Prestige is nice, but not without a drawback. Dave Mick, a thinking man, is aware of the problem and that is why he enjoyed making it all the way to the Pacific Northwest Golf Association final.

The reasoning was offered before Saturday's 5-and-4 final victory over Jeff Ellis, so Mick isn't taking anthing away from the importance or satisfaction of his triumph at Uplands.

Mick is happy he heeded Bill Kakeham's urging to play in the PNGA because "this is just what I needed" to prepare for the Canadian Amateur in Toronto next month.

"This" is a strenuous week of competition that demanded mental as well as physical strength.

★ ★ ★

Last year, Mick scored rounds of 71 and 70 to help B.C. to its team victory. He overshadowed Doug Roxburgh by finishing five shots ahead of the Marine Drive ace.

But in the Canadian Amateur, Roxburgh topped 'em all and Mick wound up 24 pops behind the champion.

"There was a letdown after we won the cup," recalled Dave. "You let out a sigh of relief, but then you find yourself out on the first tee again early next morning.

"Before you can get 'up' again, the week's over."

There was no explanation on how the quiet but intense Roxburgh escaped the sag last year, but it has happened to Mick twice now. Willingdon Cup campaign No. 3 is just ahead, and last week's competive schedule — 11 rounds in eight days — may "change things" for Mick in the Canadian Amateur.

The thinker could have a point because as the week wore on his feet hurt and the pressure mounted, yet Mick's game grew stronger. He was par or better in his last six rounds, and belted out some of his longest drives of the week on Saturday.

Dave, incidentally, is the first Victorian to win the PNGA since Bob Fleming turned the trick by defeating Lyle Crawford at Colwood in 1954, and only the second since the late A. Vernon Macan did it in 1913.

★ ★ ★

SHORT CHIPS: The unsung heroes of the past week had to be secretary-managers Doug Long of Uplands and Ray Greenhouse of Victoria . . . At the same time, visiting golfers were high in their praises of the condition of both courses . . . Oak Bay will have just enough time to prepare for the annual Pacific Northwest Seniors' Golf Association tournament . . . It's scheduled Aug. 6-10, and professional Paul Trapp is still trying to round up his quota of caddies . . . There's a week's work for those who want it. . .

Ellis proved to be quite a scrambler. . . He hit only three greens in regulation in the morning round agaist Mick, but 23 putts helped him to score an approximate two-over-par 72 . . . Ellis hit seven of the 14 holes in the afternoon . . . Mick missed only three greens all day . . . The Duncan Jaycee Open at Cowichan, probably the richest one-day tournament on Vancouver Island, comes off Aug. 11 and Wakeham says there's room for only 40 more players . . . All the Howes are coming to the Gordie Howe Invitational tournament at Colwood later this month . . . That includes Gordie and sons Mark and Marty . . . Mark definitely wants to play, but Marty isn't sure. . . .

View Royal, Cordovas Win Softball Titles

View Royal and Cordova Bay travelled different paths Sunday while winning provincial boys' softball titles.

View Royal captured the bantam crown in undefeated fashion during a three-team, double-loss elimination tournament at View Royal Park. The defending champions nipped Campbell River 7-6 after a 7-5 decision over Nanaimo.

However, Cordova Bay came back through the losers' bracket to take the juvenile crown at Bullen Park during a combined Island and B.C. tourney which also attracted teams from Sooke, Campbell River and View Royal. Cordova Bay forced an extra game with a 3-1 win over Sooke and then edged the same team, which had been undefeated this season, 3-2.

At Nanaimo, Cedar Comets scored 11 runs in the final two innings en route to a 12-11 victory over Vancouver Credit Union in the final of the 10-team, B.C. bantam girls' championship tourney.

Team members of the View Royal squad, coached by Bob Milne and Bruce Roberts, are Curtis Arnold, Clyde MacDonald, Wesley Falconer, Monty Watson, Terry Arnold, Mike Evans, Ted Milne, Mike Penner, Ken Gordon, Pat Duncan, Mike Bell, Mark Yeach, Jim Boden and Steve Falconer.

O.C. CRICKET

LONDON (CP) — Close-of-play scores in Monday's cricket matches:

New Zealand 358 for seven declared; Essex 181 and 110 for four.

Sussex 205 and 32 for two; West Indians 292 for eight declared.

Northamptonshire 200 for six declared and two for no wicket; Gloucestershire 135.

Worcestershire 350 for seven declared; Warwickshire 170 for nine.

Glamorgan 255 and 95 for seven; Hampshire 196.

Kent 173 and 165 for six; Middlesex 277.

Nottinghamshire 147 and 29 for five; Somerset 194.

Surrey beat Yorkshire by an innings and 165 runs. Yorkshire 60 and 43; Surrey 268 for nine declared.

GARY PLAYER'S GOLF CLASS: The corkscrew heel

RESULTS AND ENTRIES AT EXHIBITION PARK

First Race — $1,550 claiming, three-year-olds, six and one-half furlongs:
The Pipe King (Skinner) $4.90 $3.70 $2.60
Majlou Ruler (J. Arnold) 7.30 4.50
Prince Double (Munoz) 3.30
Also ran: Pacific Rim, Denver Spread, Daring Bernie, Craigba, Morning Story, Kentucky Runner, Quite A Card. Time: 1:20. Quinella paid $27.30.

Second Race — $2,025 claiming, two-year-olds, six furlongs:
Corageous Lass (Chabara) $3.90 $3.40 $2.60
Come On Luv (Swatuk) 8.30 3.10
Able Hawk (Furlong) 3.00
Also ran: Scotch Or Water, Diddem Dan, Winning Promise, Kay Cee Colleen, Lady Minto, Rumrunner Babe, Monday Night. Time: 1:14 3-5.

Third Race — $1,550 claiming, three-and-four-year-olds, six and one-half furlongs.
Clear The Way (Sandoval) $19.70 $9.60 $4.40
Round A Town (Sanchez) 15.10 7.00
The Blue Danube (Furlong) 3.10
Also ran: Maluka, Happy Echo, Little Peppercon, National Debbie, Last Verdict, Plent of Fuel, Lorlman. Time 1:20.

Fourth Race — $1,550 claiming, four-year-olds, six and one-half furlongs.
Calenamore (Wall) $5.10 $3.50 $3.00
T. E. Pride (Broomfield) 8.30 5.80
Beau Kim (Furlong) 11.20
Also ran: Duffy Hill, Trojan Knight, Dandy Roman, Beau Bunnie, Braid Hills, Tulameen, Tru Lotti. Time 1:20 2-5. Exactor paid $43.40.

Fifth Race — $2,025 claiming, three and four-year olds, six and one-half furlongs.
Super Drive (Wall) $6.20 $3.60 $2.50
Magic Haig (Swatuk) 3.40 3.00
Beyond The Moon (Ulrich) 2.90
Also ran: Ky Wild, Winnikim, Squaw Hall, Country Host. Time 1:19 4-5.

Sixth Race — $2,155, claiming, three and four-year-olds, six and one-half furlongs:
Way of Hope (Skinner) $38.70 $17.50 $5.60
Mi Soldier (Olguin) 4.00 2.50
German's Shadow (Swatuk) 2.50
Also ran: Charles Dore, Bull Elk, Secret Sovereign, Dancing Pearl, Defiant Dude, Why Beeb, Angri Destiny. Time 1:19.
Exactor paid $266.60.

Seventh Race — $2,410, claiming, four-year-olds, six and one-half furlongs:
Wiffi Waffi (LeBlanc) $21.60 $7.80 $3.70
Bute Boy (Carter) 4.30 2.80
Mernie Lou (Frazier) 2.80
Also ran: Cindys Kin, McNoon, Dancer Cort, Tawasentha, Charlies Capri, Micana, The Rold is Round. Time 1:18 4-5.

Eighth Race — $2,765, claiming, three-year-olds, one and one sixteenth miles:
Beau Cecil (A. Smith) $70.20 $24.70 $8.80
Fox Trot Papa (J. Arnold) 7.50 6.20
Jackshot (Frazier) 3.00
Also ran: Victory Court, Phinneas, Friskeys Charm, Robin The Great, Cougar Lea. Time 1:45 1-5.

Ninth Race — $2,125 claiming, three-and-four-year-olds, one and one-sixteenth miles:
Stars Victory (Walls) $20.70 $10.60 $6.60
Smokypaks (Ulrich) 4.50 2.40
Lory Brand (LeBlanc) 3.60
Also ran: Austin Tayshush, Lunar Wind, Vancouver D. Piston, Prince Richard, Konni Lake, Betting Fool. Time 1:48 3-5. Quinelle paid $34.90.

WEDNESDAY

FIRST RACE — Claiming, $1,550, for three-year-olds, six and one-half furlongs:
Winning Spree (Chabara) 115
Tsonoqua (Olguin) 115
Marishkas Gal (Skinner) 105
Fuel For Fire (Blanco) 120
Ellan Vannin (J. Arnold) 115
Travelling Mist (R. Arnold) 115
Shari R (Wall) 120
Sunday Cat (Frazier) 120
Near Cross (Leblanc) 115
Drive Bhai (no rider) 105
Also eligible:
Shielas Diamond (Combs) 115
A Sharpe Chestnut (Swatuk) 115
Good Decision (Munoz) 120
Winning Motion (Wall) 115
Majestic Silk (Leblanc) 115
Descansado (Wall) 115
Know Jazz (Combs) 115
Be Dixie (Dailey) 115
Pacific Maid (Wolski) 115
Misty Vixen (Broomfield) 115
Heritage Court (Smith) 113

SECOND RACE — $1,550, for two-year-olds, six furlongs:
La Rosita (Estapper) 113
Prevost Miss (Dailey) 113
Parksville Gal (Swatuk) 113
Solar Time (Olguin) 113
Madeokeha (Frazier) 113
Ballyrobert (Chabara) 113
Twilight Romance (J. Arnold) 113
Danskes Girl (Combs) 113
Echoses (R. Arnold) 113
Bugem (no rider) 113
Also eligible:
Fuzzy Talk (Furlong) 113
Treble Treasure (Furlong) 113
Rosey Reflection (Wall) 113
First Breeze (Estapper) 113

THIRD RACE — Claiming, $1,550, for four-year-olds, six and one-half furlongs:
Slipper Moon (Dailey) 111
Muda Morn (Broomfield) 114
Labelle Virgo (R. Arnold) 111
Argentine Princess (Sandoval) 111
Bookey B (Dailey) 119
No No Mac (Combs) 119
Magic Miracle (Wall) 115
Fleeteyef (Olguin) 111
Alderberry (J. Arnold) 114
Mainmast (Frazier) 122
Also eligible:
Sidney Boy (Sandoval) 116
Scarlet Fox (Combs) 114
Charbelle (Swatuk) 114
Rebel Robert (Cuthbertson) 119

FOURTH RACE — Claiming, $1,550, for three and four-year-old, Canadian, six and one-half furlongs:
Jack To A King (J. Arnold) 122
Swift And Easy (R. Arnold) 112
Leigh Erin (Hamill) 122
Nydeja (Frazier) 110
Elsie J. (Leblanc) 114
Northern Fizz (Olguin) 122
Jungle Belle (Swatuk) 110
Bluewater Lady (Skinner) 105
Count Carmello (Chabara) 122
Civil Code (Sandoval) 115
Kelmore (Brownell) 117
Lady High (Broomfield) 110

FIFTH RACE — Claiming, $1,550, for three and four-year-olds, six and one-half furlongs:
Pinch Bottle (J. Arnold) 110
Precious Jodi (Wolski) 110
New League (Broomfield) 117
Port Rush (Chabara) 116
Caledonia Miss (Brownell) 114
Hard To Please (Cuthbertson) 116
Ky. Wild (Dailey) 116
Regal Joy (Leblanc) 116
Golden Whisk (Swatuk) 110

SIXTH RACE — Claiming, $2,155, for four-year-olds and up, six and one-half furlongs:
Gallant Thief (Frazier) 122
On To Mars (Brownell) 111
Tis Sweet (Wall) 114
Jan Marie (Smith) 111
Fabled Dancer (Furlong) 114
Mix The Martini (no boy) 122
Jubies Sister (Skinner) 105
Royal Jazz (Dailey) 119
Highland Bell (Leblanc) 114
Set Your Sights (Olguin) 116
Also eligible:
Choice Lad (Chabara) 119
Nashville Baby (Munoz) 122
Ocem (Cuthbertson) 116
Brennen (J. Arnold) 116

SEVENTH RACE — Allowance, $2,410, for three-year-olds, six and one-half furlongs:
Exhibition Rose (J. Arnold) 112
Winning Wonder (J. Smith) 117
Kelaway (Sanchez) 117
Deception Pass (Skinner) 107
Seafair Girl (Ulrich) 114
Danny Go Lightly (Dailey) 122
Heers Hope (Wall) 117
Grisaille (Swatuk) 117
Doc Newby (Broomfield) 117

EIGHTH RACE — Claiming, $2,635, for three- and four-year-olds, mile and one-sixteenth:
Auranullah (Smith) 114
Salinian (Dailey) 122
Hunechin Chief (Chabara) 113
March In Line (J. Arnold) 118
Poolette (Swatuk) 113
Glory Isle (Skinner) 103
Pursued (Wall) 118

NINTH RACE — Claiming, $1,550, for four-year-olds and up, Canadian, mile and one-sixteenth:
Gottawinit (Furlong) 120
Patterbum (Munoz) 120
High Magi (Cuthbertson) 120
Trouble Shooter (Olguin) 120
Dr. Nite (Hamill) 120
Dochorton (Estapper) 120
Dicks Treasure (J. Arnold) 115
Velasquez (Blanco) 120
Gin Lizzie (Wall) 115
Ballyrobert (Dailey) 120
Also eligible:
Saucy Pixie (Carter) 107
Carmellos Diamond (Skinner) 105
Keen Dee (Dailey) 115

Fifth Straight For Seaboard

Seaboard Construction blanked CFB Esquimalt 5-0 Monday at Heywood Avenue Park to win their fifth straight Stuffy McGinnis Men's Softball League game.

Glen Kilduff and Scott Sinclair led an eight-hit attack with solo home runs. Sinclair finished the game with two hits in three trips to the plate.

Barry Wilkin picked up the pitching victory by scattering four hits and ollowing only one base on balls.

Victory moved Seaboard to within two games of league-leading Century Inn.

CFB Esquimalt	000 000 0—	0	4	1
Seaboard Con.	021 101 x—	5	8	0

Vern Seyffert, Wayne Cripps (5) and Dave Kirkwood; Barry Wilkin and Paul Morrison. Home runs: Seaboard — Glen Kilduff, Scott Sinclair.

	W	L	Pct.	GBL
Century Inn	23	5	.821	—
Seaboard Con.	21	7	.750	2
Bell's Men's Wear	15	9	.625	6
Royal Oak Sports	14	11	.560	7½
Bike's Sports Shop	11	16	.440	10½
Six Mile House	11	16	.407	11½
Labatts	9	14	.391	11½
Sooke Merchants	9	17	.346	13
Port Angeles	9	17	.346	13
CFB Esquimalt	7	19	.269	15

Duncan Rink Bows in Final

NELSON (CP) — Marilyn Johnston of Edmonton and Bruce McLeod of Winnipeg won the women's and men's championships Saturday at the 29th annual Nelson midsummer bonspiel.

Mrs. Johnston, a 26-year-old bookkeeper, was forced to overcome a broomed rock and a kicked rock before registering an 8-7 extra-end win over Betty James of Duncan.

Protest Mars Games Finale

TEL AVIV (AP) — A protest by visiting coaches forced two Norwegian guest competitors to quit the ninth Maccabiah Games Monday.

American coach Roy Chernock, who spearheaded the protest, said the non-Jewish athletes, both Olympic competitors, would embarrass the official participants.

"If you came in second in a race, would you want to accept a gold medal for it?" he said. "All they can do is interfere with the race."

Ten guests were invited to race in the games, but Maccabiah rules forbid them from winning medals. Four Kenyan runners left the games rather than race against Rhodesian athletes.

Monday's protest was sparked by the participation of Norwegian distance runner Per Halle in the 5,000-metre race. Five minutes before the start, Chernock is reported to have said: "If somebody doesn't get that Norwegian off the track, I'm going to punch someone." The Israelis unhappily acceded.

The games entered the final day of competition today with the U.S. contingent leading host Israel in the medal count for the 1,750 athletes from 27 countries.

Americans had 148 medals, 65 of them gold, while Israel had 135, including 57 gold. Sweden ranked third with 19 medals, 11 of them gold.

Canada's basketball team was soundly thrashed 112-70 by the host Israeli team that will face the U.S. in today's final.

Vicki Berner of Vancouver wound up with a bronze medal in women's singles tennis, tied with Janet Haas of the U.S. who was beaten 6-1, 6-3 by the gold medalist, Ilana Kloss of South Africa.

Len Gang of Toronto earned a silver medal in Greco-Roman wrestling.

LO-COST AUTOMATIC TRANSMISSIONS
FREE CHECKUP
see LO-COST
1901 GOVERNMENT 388-4248
AT CHATHAM

Our Anniversary
GIFT TO YOU!
• 3 DAYS ONLY — JULY 19, 20, 21
BACK PACKS With frames. 35-40% Off
SLEEPING BAGS FIBREFILL 25% OFF
HIKING BOOTS 10% OFF
TENTS 2-MAN—Reg. 35.95, NOW 21.95
3-MAN—Reg. 54.95, NOW 34.95
WATER SKIIS 15% OFF
TENNIS RACQUETS 10% OFF
SWIM MASKS, SNORKELS, FINS, 15% OFF
ALSO MANY UNADVERTISED SPECIALS
3 DAYS ONLY—July 19, 20, 21
SPORTSWORLD
Hillside Phone 388-6322

LAST 4 DAYS
TWICE-A-YEAR SALE
FLORSHEIM
MEN'S SHOES
selected Florsheim lines
all were formerly 32.95 to 43.95
25.95
For 80 years Florsheim has been the greatest name in men's shoes . . . once-a-year we offer selected lines of these fine shoes at sale prices . . . there is an excellent selection in all the popular leathers and wanted types including a splendid collection of handsome step-ins and there are lots of laced shoes, too . . . good size ranges including some up to 13s . . . in fact, our size range and choice of patterns is excellent.
all were formerly 32.95 to 43.95
25.95
Selected Lines
TOWN SQUIRE SHOES 18.95
Most were 26.95 to 29.95
Ingledew's
men's shoe shops
VICTORIA STORE ONLY 749 YATES ST.
Sorry, No Mail Orders! No Deposits!

Kmart
A Division of the S. S. Kresge Company Limited
CLEARANCE SALE
SAVE 25% OFF OUR REG. DISCOUNT PRICES
STAR STREAK WIDETRACK "78"
FULL 4 PLY NYLON - WHITEWALLS
The manufacturer has discontinued production so we're clearing out our remaining stocks at huge savings . . . a full 25% off our Regular Discount Price. All tires are brand new, first quality.
36 MONTH TREAD WEAR GUARANTEE
AS LOW AS $17.23 EA E78-14 WHITEWALL
WHILE THEY LAST

SIZES	REG. DISCOUNT PRICE	CLEARANCE PRICE	YOU SAVE
F78-14	24.48	18.36	6.12
G78-14	25.98	19.49	6.49
H78-14	27.48	20.61	6.87
F78-15	24.98	18.74	6.34
G78-15	26.48	19.86	6.62
H78-15	27.98	20.99	6.99
J78-15	29.48	22.11	7.33

WHEEL BALANCE & INSTALLATION 1.96 PER WHEEL INCLUDING WEIGHTS

WHEEL ALIGNMENT
Adjustment of caster, camber, and toe. Professional steering correction with complete suspension inspection.
SPECIAL (Torsion bar adjustment 2.00 extra) 5.86

SUMMER OIL CHANGE
Includes up to 4 quarts of Multi-Grade, Heavy Duty or Regular grade motor oil PLUS NEW PUROLATOR OIL FILTER.
SPECIAL 5.88

KMART TIRE & AUTO CENTRES
You can put your trust in Kmart Auto Centres
We're car people.
477-5113

Kmart UNIVERSITY HEIGHTS SHOPPING CENTRE
3986 SHELBOURNE ST., (SAANICH) VICTORIA, B.C.
OPEN 10 a.m. to 10 p.m. Mon. — Fri. Sat. 9 a.m. to 10 p.m.

'No Master Plan' for Education Study

VANCOUVER (CP) — A three-year review of British Columbia's education system should be thought of as an odyssey rather than as a mapped-out journey into the future, Education Commissioner John Bremer said Monday.

"I have no master plan," Bremer told about 175 persons, many of them teachers attending summer school, during the first of two lectures at the University of B.C. on his commission, and its work.

He said he could be thought of as a "very minor Odysseus who will exercise leadership when necessary, rather than as a travel agent who will dictate a route."

"There is no set destination to be reached. Like Odysseus I want to get home — but I don't know what that means."

Bremer said he believes existing educational structures do not permit the kind of voyage he envisions.

"It's full of termination points — credits, reports, degrees. But a long journey isn't justified just because it's broken into a number of short journeys."

He said learning should be enjoyable, and asked his audience to consider whether traditional organizations, course offerings, grading and examinations in schools, colleges and universities contribute to student's enjoyment.

Bremer named his first task force Monday — seven high school students who will spend the next eight weeks studying the creation of a British Columbia secondary students' organization.

At a meeting of the Greater Vancouver Student Union Bremer said the task force is to operate between now and Sept. 7. Its findings will be published, probably in a newspaper to be distributed throughout B.C.

Task force members, all from the lower B.C. mainland, said Monday their study is aimed at establishing a permanent organization analogous to the teachers' federation and the school trustees' association.

At its first meeting Monday, the task force decided to contact student organizations already operating and to send a questionnaire to a random sample of 2,000 of the 190,000 students in B.C. in Grades 8 through 12.

The questionnaire will ask whether students would support a permanent organization, whether they would buy a newspaper it might publish and whether the students would pay dues.

Bremer invited students last July 6 to set up study groups in each school to report directly to him on their education concerns.

THIRD TV ANNOUNCEMENT STILL FEW WEEKS AWAY

By IAIN HUNTER
Times Ottawa Bureau

OTTAWA — The Canadian Radio-Television Commission has reached "a consensus" on the allocation of a third television outlet on the West Coast, CRTC chairman Pierre Juneau confirmed Monday.

He said in an interview that the commission is now drawing up a written formal decision to be announced in a few weeks.

The CRTC held hearings in Vancouver in June into applications from three private companies — Chako Broadcasting Ltd., Great Pacific Industries Ltd., and West Coast Broadcasting Ltd. — to operate a third television service out of Vancouver, and an application from the CBC to operate out of Victoria.

Earlier, Juneau had denied any decision on the applications had been made by the commissioners, although a Western member of the commission, Hal Dornan, had stated the decision was made more than two weeks ago.

But later in the day, the chairman said he is a formal person, "and I was giving you a very formal answer."

He stated that following a lot of discussion by the commissioners, a "consensus" has been reached on the question, although a formal written decision has yet to be completed.

Neither he nor Dornan would give any details of the decision.

b.c. briefs

VANCOUVER (CP) — Mayor Art Phillips wants to de-emphasize the city of Vancouver's association with the Canadian Federation of Mayors and Municipalities and work through the Union of British Columbia Municipalities instead.

Phillips said Monday he will make recommendations soon to council along those lines.

★ ★ ★

HIXON (CP)—Construction began Monday on a natural gas pipeline across an 80-acre placer lease here after MP Frank Oberle (PC—Prince George-Peace River) assured the elderly lease-holders they will be protected by the National Energy Board Act.

Margaret Sekora, whose husband Nicolas last week told Westcoast Transmission Company it could not build the pipeline across his lease, said Sunday the couple has agreed to allow the project to proceed.

★ ★ ★

VANCOUVER (CP) — The British Columbia court of appeal dismissed a crown appeal Monday against Michael Bascom Darwin's acquittal in the alleged shooting death Sept. 16, 1971, of Roger Henry Banks of Lasqueti Island.

Banks had not been seen since that date and proof that he was dead and proof to the crown's allegations against Darwin depended substantially on the evidence of a third man, a convict who first reported in the spring of the following year what was said to be a slaying, the court of appeal was told.

★ ★ ★

ABBOTSFORD (CP) — Air traffic controllers moved back into their quarters at the Abbotsford Airport Monday after a swarm of bees spent the weekend inside forcing the controllers to flee the building and conduct operations from a mobile unit.

The bees, estimated at somewhere between 700 and 1,000, entered the controllers' quarters through a vent on Saturday and much of the equipment inside was covered in honey.

An exterminator was called in and the problem was taken care of with no damage to any of the equipment.

BEHIND VOLVO'S FRONT DISC BRAKES IS SOMETHING MOST CAR MAKERS LEAVE OUT: REAR DISC BRAKES.

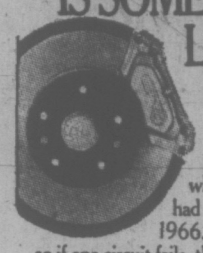

This year there's been a lot of fanfare about front disc brakes. We don't know why it took so long. Our Volvo sedans have had four-wheel power-assisted disc brakes since 1966. Every car now has a divided braking system, so if one circuit fails, the other still functions. While most cars have two brakes in each circuit, our Volvo sedans have had three-wheel circuits for six years. So you get an extra brake in reserve.

But braking is only one area where Volvo gives you more than you'd probably ask for.

Come in, see our Volvos, and we'll run down the list together.

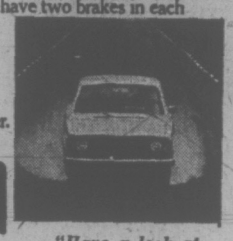

McCALLUM MOTORS

"Have a look at Yates and Cook"

1101 Yates — Dealer Licence No. 2129 — 386-6168

Who invented the Moscow Mule?

Smirnoff

The Vodka that leaves you breathless.

Share in the adventures of Big Jim at the Bay

the Bay

Come meet Big Jim and his buddy, Big Josh. Mattel makes them both with clothes and equipment for all kinds of adventurous fun.

T1 **Big Jim.** He can swing his arms, flex his biceps, bend and turn all joints and pose in any sports position. 9½" high. **3.59**

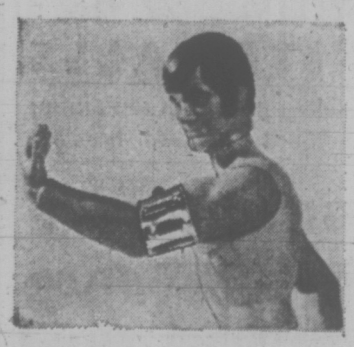

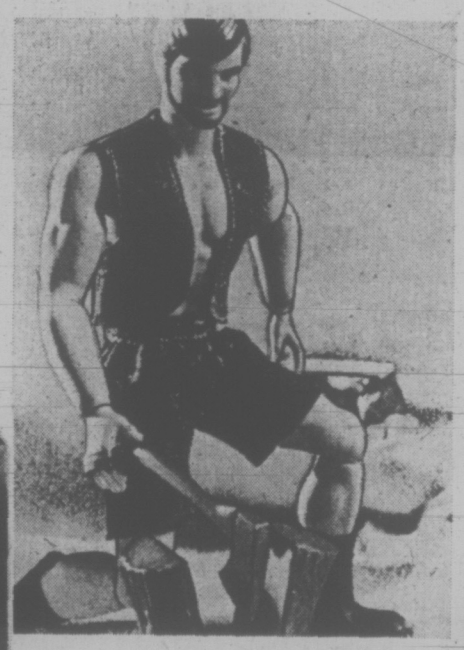

T2 **Big Josh.** Big Jim's buddy has the same rugged, build and he comes with splitting log, axe, muscle band and trunks. 9½" high. **3.59**

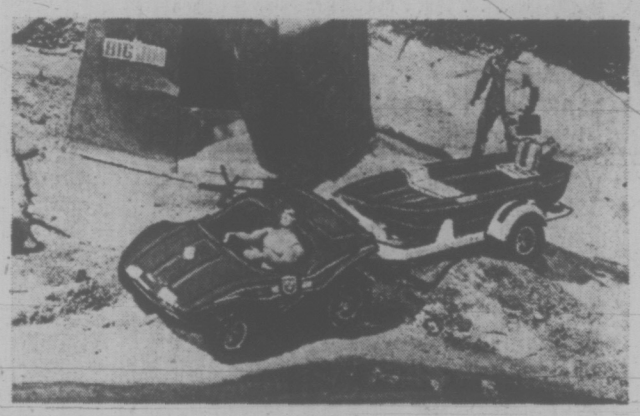

T3 **Boat and Buggy Set.** Help Big Jim ride waves and sand dunes with this super set. Has 15" fishing boat, 2 oars fishing pole, 6" fish, outboard motor, baitbox, detachable boat trailer, dune buggy, customizing stick-ons and complete instructions. **11.99**

T4 **Sports Camper.** Everything Big Jim needs for a great camping trip. There's a 15" fishing boat, oars, fishing rod, mountain climbing and rescue equipment, sleeping bag, frying pan, 2 folding chairs and loads more. **12.99**

T5 **Talking Field Radio.** Pull the broadcast ring and hear 8 messages! You can have Big Jim, talking field radio, pack, rescue outfit and muscle band in this deal. **6.49**

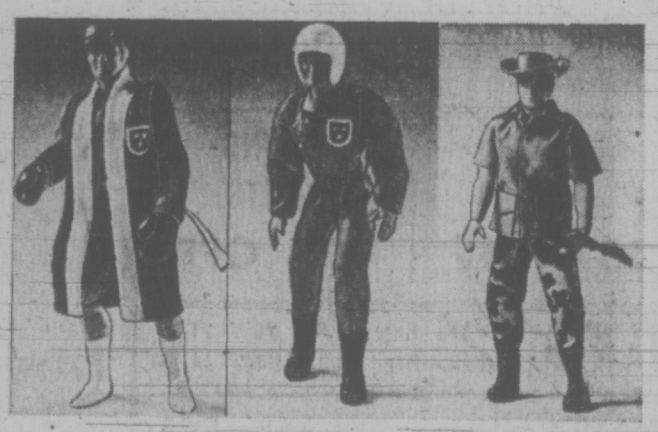

T6 **Action and Adventure Outfits.** Six real looking outfits for Big Jim and Big Josh. They can be commandos, boxers, racing drivers, safari hunters, cowboys and Arctic explorers, **each 1.79**

Toys,

Hudson's Bay Company

THERE'S MORE FOR YOU DOWNTOWN

Use your Bay Account Card, your good-for-so-many-things card.

DAILY STORE HOURS 9:30 A.M. TO 5:30 P.M. OPEN THURSDAY AND FRIDAY 9:30 A.M. TO 9:30 P.M. DIAL 385-1311.
GULF ISLANDS AND ISLAND CENTRES OUTSIDE GREATER VICTORIA AREA CALL TOLL FREE ZENITH 6040. FREE PARKING.

Haste Harms Plans for 'Exciting' Schools

Greater Victoria school trustees Monday bitterly attacked the provincial government's mandatory construction forecast — and then approved in principle their own five-year plan.

Trustees lauded the intention of the five-year forecast, which for the first time allows long-range planning in the school district, but criticized the short time allotted for planning the program.

"I see disaster ahead," board chairman Peter Bunn said.

"I don't think this has had the thorough job it should have," he said.

The board was presented with the first draft of the construction proposals, estimated to cost nearly $17 million by 1979, on May 31. The final list of construction plans must be presented to the department of education for approval in October.

The new ruling allows the government to forecast five years in advance its school construction costs.

The government has to approve all capital construction programs and pays from 50 to 90 per cent of the costs on all shareable construction items. School boards must still go to referendum for approval on their portion of the costs.

"I'm not happy with this either," Trustee Walter Donald said. "We've not had the opportunity to prepare the exciting plans we could have if there had been time."

"What happens if we say we won't do it and tell them (the government) we'll work like heck to have it ready for next year?" asked Donald.

Trustee William Ross also suggested the board challenge the new ruling and, instead of presenting a detailed construction proposal for five years, ask for a set amount of money so more time could be spent after that in deciding what programs to initiate.

"I have to file reports to the minister on this," school superintendent A. J. Longmore said.

"You can write a letter but it's very unlikely it will achieve anything," he said.

If the board challenges the government on this, Longmore added, it may have to forgo doing any necessary construction work on the schools for up to one year.

The board therefore approved in principle the five-year list of construction proposals, with provision that they again be discussed with school principals and that the administration concentrate on the first two priority years.

Trustees said they would try to receive approval for the first two years of plans, and then, with monies approved, go ahead with planning more forward-looking referendum programs.

"Here is a real opportunity to do things," Bunn said, adding that he would like to have seen a weekend planning session of principals, teachers, school board members and interested public to discuss the future of schools before the construction program was drawn up.

Facilities and school support director Sig Dietze has said previously the five-year forecast does not anticipate future educational changes but simply deals with the updating of school facilities from a practical point of view.

The proposals, prepared by the school board staff, were drawn from population estimates for five years, architects' reports on each school and construction requests from principals.

Dietze says the principals' proposals showed no real long-range plans for curriculum changes and Bunn said he felt the principals had not really understood what was expected of them.

"I'm not criticizing any administration but I'm just not happy with the haste," he said.

'Too Nebulous, Not Legal, Etc.'

Trustees spent half an hour Monday night discussing the relative merits of the word "etcetera."

Lavinia Greenwood said she objected to the inclusion of "etc." in a motion by Philip Ney at a Greater Victoria school board meeting.

"It's just too vague," Mrs. Greenwood said.

"I'm sure we can spend half an hour debating this," chairman Peter Bunn said jokingly, referring to the drawn out debate on previous motions during the meeting.

The board then began to do just that.

Ney argued that the word "etcetera" had a definite meaning and allowed for flexibility.

The motion read: "that in School District No. 61, each school formulate and promulgate philosophies and practices regarding educational priorities, behavoral expectations, parental involvement, etc., applying in that school; and that the schools be encouraged to consult with its students, their parents and other legitimately interested parties in this process."

Other trustees agreed that the word was too nebulous and suggested it was perhaps not legal terminology for board policy statements.

By leaving the word out, however, the policy became to restrictive, they agreed.

Trustee William Ross emerged the hero of the long debate when he suggested that instead of simply deleting "etc." it be replaced by the words "for example."

The motion passed and the board moved on to other serious matters of business.

MIDNIGHT ROBBERS picking priceless treasures during a raid on the Art Gallery of Greater Victoria? No, because for one, it's broad daylight and two, the flashing isn't—it's a special "raking light" used by gallery director Colin Graham, left, and National Gallery extension services head Richard Graburn. They are examining a Sisley landscape —part of a 36-painting collection shipped from Montreal's Museum of Fine Arts and which has to be finely scrutinized for damage and written up in a condition report before being put on public display starting tonight. (Bill Halkett photo)

Victoria Times

TUESDAY, JULY 17, 1973 — 15

SECOND SECTION

Aldermen Ask Bill For Mall

City aldermen want to know what commitment the city has to pick up the growing tab for engineering of a proposed mall on the 700-block Johnson Street.

After receiving an updating on the plan to build the mall on a property known as Mac's Parking Lot, which has been in the planning stages for more than a year, council's land development committee voted today to ask engineers Willis, Cunliffe and Tait for the bill.

Mayor Peter Pollen questioned the length and extent of the planning.

"We don't have open-ended contracts with engineering firms," he said.

A motion by the mayor to advise the company that any implied contract was temporarily cancelled was defeated.

Instead the committee accepted a motion of Ald. Sam Bawlf "to review the status of the consultants on this project."

In the meantime council will try to develop new policy on the project. Bawlf questioned a proposal to build a skywalk between the mall and the city-owned Johnson Street carpark.

"I think we must question traffic pattern being altered to the benefit of a relatively few businesses," Bawlf said.

Earlier Norm Worsley, a member of the consulting firm, had asked for further direction from the council on the plan which is a second phase of a complete renovation of the block.

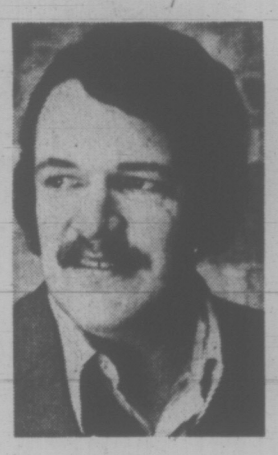

BAWLF
. . . questions

Closed Talks On Buying

Victoria city council will go behind closed doors to consider its priorities for buying new properties.

A confidential list of properties which the city might want to buy was presented to the land development committee today by Land Commissioner A. G. Joyce, along with a request that council decide what uses it was going to make of its $1,165,000 land investment fund.

Independent Study to Map Route for Special Students

A full-scale independent study to determine ways of providing service to students with special learning needs will be launched by Greater Victoria school board.

As an interim measure, until those special services are developed, the board will seek to establish three new learning assistance centres in the district.

The move, announced today by board chairman Peter Bunn, follows closely the announcement that educational Local Initiative Projects will have their federal funds cut off.

The two main projects, Victoria Teachers' Project and Project Learning, have been providing individual learning assistance to Victoria children outside the school system.

Instruction director John Wiens said today the board has not decided who will conduct the study.

"The word 'independent' is very important," he said, adding that the board did not want to control the study.

"If we are doing a haywire job someone should be able to come up and tell us," he said.

The purpose of the study is to conduct a thorough review of the board's current special education organization; including entrance requirements, curriculum, and staffing procedures.

The three new learning assistance centres will be in addition to the main centre which has been operating for several years.

At that centre, three teachers, a co-ordinator and about 40 university students work with children, referred by their schools.

Each of the new centres will be staffed by two qualified learning assistance teachers and will accept children referred by parents as well as other organizations besides schools.

The department of education must approve establishment of the centres which will cost about $75,000. The department would pay half those costs.

Wiens stressed that the three centres are interim measures and will not be able to provide all the services offerred by the LIP projects.

They will, however, decentralize the learning assistance program making it more available to all students in the district.

The broader referral base, Wiens said, will avoid some of the "pretty red-tapish procedures" involved in the existing program.

Baord officials have set no date for the independent study and Wiens said he did not know how much it would cost.

No. 3 Completed By Heart Team

Vancouver Island's third open-heart operation was performed today on a 50-year-old Lake Cowichan man at Royal Jubilee Hospital.

The second operation — an emergency case — was performed on a middle-aged man just 48 hours after the new unit handled its first patient last Tuesday, Dr. J. R. LeHuquet, hospital medical director, said today.

He said the unit will handle patients in an emergency situation.

"Periodically we run into situations where a patient develops what we call crescendo pain — he's experiencing more from moment to moment.

"Unless something is done, he'll have a heart attack."

LeHuquet said if tests and diagnosis are conducted in time a heart attack can hopefully be prevented.

In the scheduled cases—the list extends until October—a committee reviews the problems of the patients and decides on the priority of operations.

Both patients were getting along "very well indeed" after their operations.

The surgery is done with the use of a heart-lung machine which performs bodily functions in the blood while the heart is inoperative.

PEOPLE MAD AT MALE AD

Who are the male chauvinists at the bottom of Box 529?

They are the Progressive Conservative Party representatives in the legislature, Saanich Mayor Hugh Curtis and Dr. Scott Wallace.

An advertisement in The Times June 8 invited applications to Victoria Press Box 529 for the position of research assistant at a salary of $16,000 a year.

The advertisement asks for the MAN to meet The CHALLENGE.

Curtis (Saanich and the Islands) said Monday that the men-only restriction was the result of "a rush job" in preparing the advertisement.

★ ★ ★

"It should have read person instead of man," Curtis said. "It was purely and simply a mistake — a regrettable one. I'm sorry it read that way."

He said the Conservatives had been "in a hurry" to advertise for a research assistant as soon as the position was authorized.

Curtis said that despite the ad's wording several women had applied and were being considered.

Kathleen Ruff, director of the B.C. Human Rights Act, said Monday she has received two complaints about the discrimination shown in the advertisement.

"This kind of advertisement is discriminatory," Mrs. Ruff said.

SAANICH APPEALS SEWER JUDGMENT

A dispute between the municipality of Saanich and Wheaton Construction Ltd. — the company which installed a 3,500-foot sewer line on Glanford near Douglas last year — will be heard in B.C. Court of Appeal.

The company was contracted by Saanich in November, 1970, to build the sewer for $66,118. Saanich had specified that firm grey clay was the prevalent soil throughout the pipeline route but Wheaton encountered a soft blue clay.

When the job was completed Wheaton claimed $118,000 more for the extra work. An arbitration, as provided for in the contract, found unanimously in Wheaton's favor and awarded $58,608.

Saanich asked B.C. Supreme Court to set aside the award May 29. The appeal was dismissed.

Saanich, represented by Louis Lindholm, has launched an appeal against this decision.

Ask The Times

Q. Is it true that the western grebe performs a courtship "dance"?

A. The bird with the long, slender neck performs quite a spectacular dance. Sometimes a pair or several birds will suddenly rear upright, side by side, and race across the water for a hundred feet or more. The birds mainly nest in marshes bordering inland lakes.

$900,000 for Academy Site

Oak Bay Studies Gov't Housing Offer

The provincial government has offered Oak Bay $900,000 for the controversial Victoria Riding Academy property on Cedar Hill Crossroad.

The government proposes to build 200 housing units on the property adjacent to Uplands Golf Club.

Aldermen at a meeting Monday night didn't commit themselves but agreed to thank the government and ask for details of development plans.

Municipal Affairs Minister James Lorimer said in a letter:

"We hearby offer you the sum of $900,000 for clear title to the above described property (the municipally-owned 9.3-acre academy site), subject to:

"1. We will construct no more than 200 units — a unit being equivalent to about 1,200 square feet.

"2. Any development plan will be subject to approval by the municipality.

"3. The municipality will have the right to buy back the property at the purchase price plus carrying charges if there is no agreement on the development plan.

"4. The province will pay the equivalent taxes represented by 15 mills until such time as the property is developed, at which time full taxes will become payable."

Against the wishes of Mayor Frances Elford, council decided to discuss the province's bid in public.

In a letter to the minister Elford had written:

"We feel that it would be wise to deal with this matter on a confidential basis for as long as possible in view of the bids on our major recreation complex which we hope to be calling for later this year."

Ald. John Goult led the move to bring the offer into the open. He said he did this because he felt taxpayers had the right to know how council members stood.

"The offer is a good offer," he said. "There's no doubt about it. We owe a duty to the ratepayers of this municipality to indicate to them what our feelings are on this particular matter.

"My own opinion is that I'd just as soon see it as it is — an extension of a park and golf course."

He said he'd like to see the riding academy expand and warned that the site might one day be needed for an expansion of Oak Bay's parks system.

"For all of these reasons, I'm against the sale in principle," he said.

Ald. Shirley Dowell said she'd like to see the present zoning — highrises and medium development — changed.

"The present zoning doesn't mean anything with an agreement of this kind," Ald. Douglas Watts said. "what it's zoned for at the moment is irrelevant."

He said the provincial government's proposal was "a reasonable compromise" for earlier plans for the site which had been the subject of a stormy public hearing and a law suit, won by the municipality.

The site has been priced at $1.3 million by council and offered for purchase in two nation-wide competitions by a developer-architect team which produced plans acceptable to council.

Neither competition produced any bids.

Farmer Construction Ltd. of Victoria offered to build Oak Bay a recreation centre on land owned by the municipality near Oak Bay Junior Secondary School in return for being given the site on which to build highrises and town houses. The offer was rejected.

Watts said Monday the provincial government's 200-unit proposal was "certainly a low-density development" compared to the Farmer proposal, which was for more than 400 units.

"This is a very attractive offer but I'd like to give it some consideration," said Ald. Douglas McLelland. "The sum of money is quite substantial and apparently there are very few strings attached to it."

He warned of the danger in accepting the offer without knowing what kind of development the province had in mind, and when they would carry out the project.

dear abby

Pelvic Exam a Must

DEAR ABBY: Doesn't a girl have the right to be chaste anymore?

My boyfriend and I are soon to be married, and we don't want any kids yet, so I talked to my mother and she suggested I get birth control pills before I get married.

I called the local family planning clinic about getting pills; they said I would have to come down for a pelvic and breast examination by their own doctor. I asked if they had any women doctors, and they said no.

Then I called a couple of private male doctors, and they said I would have to be examined before they would prescribe the pill for me. Then I called a woman doctor and she said an examination wasn't necessary for me to get the pill as long as I felt well.

I think these male doctors are unfair and have no regard for a girl's feelings. I wonder why the male doctors require examinations and the woman doctor didn't? Is it male chauvinism, or greed for the extra examination fee? Wondering.

DEAR WONDERING: A pelvic and breast examination by a male physician will in no way violate your chastity. Furthermore, medical authorities tell me that its' considered risky to prescirbe the pill without having examined the patient, because not all women can use the pill safely. Most doctors, male and female, concur and take no chances.

DEAR ABBY: I've been dating a lovely widow for over three years. While dating her, I also dated a couple of divorcees. Without going into detail, let me just say I did more than hold hands with all three of these ladies.

For the last few months I've been dating the widow exclusively, and we are seriously considering matrimony. She is very inquisitive, and knowing that I have dated the two divorcees, she keeps quizzing me about the relationships.

In fact, she presses me for the most intimate details. Must I reveal everything this woman wants to know? We aren't kids. We are both in our fifties. Rush you answer to me and I'll abide by your advice.—Settling Down.

DEAR SETTLING: What went on between you and the other ladies in your life is none of her business. Tell her you'd no more consider disclosing what went on between you and them than what went on between you and her. That should settle it.

DEAR ABBY: I've a 70-year-old sister with whom I've been estranged for many years. She became widowed (for the second time) a few months ago. She has written to say that she and her 50-year-old son, who is extremely obnoxious, are coming to visit me and my wife.

This sister visited us 20 years ago and I'll never forget it. She made such a row that I had to call the police and have her forcibly evicted.

Frankly, this sister is not normal in the head and she makes trouble wherever she goes. I've discussed this with my wife, and she wants no part of my sister or her son.

I intend to consult a lawyer who will send a registered letter to my sister, telling her that she is not welcome here, and advising her that there are protective laws for persons who do not want to be molested by undesirable relatives.

Will you please let me know if you think this is advisable and effective? Or have you perhaps some other suggestion that would accomplish the same end?—Victoria.

DEAR VICTORIA: You know Sister better than I do. Let your lawyer handle it.

JELLY SIDE DOWN
nancy stahl

The Metal Tool Shed In 87 Hard Lessons

Judging by the sales fliers we receive daily, everyone worth knowing is assembling his own metal tool shed.

Before ordering a box of shed, remember that when erected it will be only half the size of the shed in the illustration, as those two adults standing beside the shed in the picture are, actually twenty-five inch high midgets named Sam and Zelda. Sam and Zelda earn $37,000 a year being photographed while sitting in above-ground swimming pools and illustrating adequate head room in camper trailers.

This discrepancy is not immediately obvious, however, as the contents seem adequate to construct a medium-sized elementary school, there being at least three roofs, ten windows, and 637 assorted wing nuts, bolts, and screws, half of which spill out of the box and roll under the front porch.

You will notice right off that since the screw holes don't match, you must drill 243 new holes, thus giving the shed the same jaunty air as if it had been strafed by a machine gun.

There are instruction sheets included, of course. Three pages of instruction, all labeled "Page 2" and beginning "Now that you have the walls erected . . ."

Anyone with the normal complement of arms will need help erecting the walls, as all four have to be joined at once, a feat roughly equivalent to making a house of playing cards in a wind storm. While it is possible to use a friend's arms, remember that after you snarl "I said to hold it straight, you incompetent nincompoop!" three or four times, he won't be your friend anymore. Good friends are hard to find. Better use your wife's arms.

As you go along, you can even imply that it is her fault that all the original glass has shrunk down to a window the size of a shaving mirror and that the door meets only at the top. Actually you will find that it is such a serviceable shed that you may even sleep in it for the next three nights. It's ever so much nicer than the dog house.

YOUR HOROSCOPE

Forecast for Weds., July 18

By SYDNEY OMARR

ARIES (March 21 - April 12): Unusual encounters are featured. You will have to draw on intuitive intellect. Nothing is apt to be laid out in clear-cut terms. Accent is on mystery, the subtle, what is hidden and the clandestine. Get to heart of matters through creative effort.

TAURUS (April 20-May 20): Emotional response from opposite sex is featured. Some friends are confused and they show it. Key now is to make peace at home. Complicating a situation only compounds error. Know it and make concession.

GEMINI (May 21-June 20): Highlight versatility. Reach beyond what appears to be a tight corner. One who opposes you lacks substance. Stick to principles. Be wary of partnership deals. Study fine print in any contract. Professional superior is stalling for time.

CANCER (June 21-July 22): Good lunar aspect now coincides with chance to learn, to write, publish and advertise. You can lay groundwork for future building. Key is to plan, to prepare, to get solid support. Leo, Scorpio and Aquarius could be involved.

LEO (July 23-Aug. 22): Change, variety, ability to comprehend — these are featured. You are able to analyze, to find answers. Gemini, Virgo persons play prominent roles. Illusions are examined under harsh light of reality. Lessons could be hard but beneficial.

VIRGO (Aug. 23-Sept. 22): Lie low. Play waiting game. Hold off on property deals, settlements. Come to terms with mate, partner. Family members want to understand and to be understood. Taurus, Scorpio persons figure in important ways.

LIBRA (Sept. 23-Oct. 22): Study Virgo message. See persons, situations as they really are, not merely as you wish they could be. Pisces individual plays key role. One who whispers sweet nothings has that to offer — nothing. Remember diet, health resolutions.

SCORPIO (Oct. 23-Nov. 21): Highlight practicality. You get more duties but also chance for greater rewards. Relationship is intensified. Capricorn is likely to be featured. Guard valuables. Don't gamble with one who wants to risk only your money.

SAGITTARIUS (Nov. 22-Dec. 21): Individual who talks a great game may be preparing to take leave of absence. Know it and prepare accordingly. Aries, Libra persons are likely to be in picture. Romance and wishful thinking create a haze.

CAPRICORN (Dec. 22-Jan. 19): Leo person stimulates. There is chance now for you to create your own style. Relative is quietly working in your behalf. Know it and throw aside any tendency toward arrogance. Short trip may be necessary.

AQUARIUS (Jan. 20-Feb. 18): Accent is on money, personal possessions, payments and collections. Get guarantees. Take nothing for granted. Some want to test your mettle. Key is to value yourself, your efforts and products. Then others will follow suit.

PISCES (Feb. 19-March 20): Cycle is such that you strike responsive chord in one who has authority, power to make room for you at top. Know it and give full rein to ambitions. Don't set limitations. The sky is the limit! You're going places and you will have fun.

IF TODAY IS YOUR BIRTHDAY you are drawn to medicine and law. You aid the unfortunate. You stick with the underdog. You are practical but appreciate persons who break from the mold. You know how to reach people. You know how to make a home more comfortable. You draw to you many born under Aries and Libra. August could be your most significant month of 1973.

Porters Paid By Viscount

LONDON (CP) — Viscount Devonport, who died at 82 last March, left $240 to two porters in his London Club, the Carlton. He also left $25,000 of his $1.5 million estate to the Devonport Charitable Trust. Said a spokesman at the Carlton: "He was one of the old school of gentlemen of whom there are not many left."

FREE FOR THE ASKING

By HARIET HART

About 85 per cent of Canada's population has an inherited blood type factor, known as the Rh factor. They are classed as Rh positive. People in whom this factor is missing are said to be Rh negative.

The six-page bilingual folder The Rh Factor In Haemolytic Disease Of The Newborn explains the cause and effect of this disorder.

This condition may occur when the mother is Rh negative, but the father and the infant are Rh positive. However, doctors are now able to prevent this disease with the help of Rh Immune Globulin. This globulin is produced from blood plasma collected from persons whose blood contains a high level of Rh antibodies:

At the first prenatal examination, the physician usually determines the mother's Rh type. If she is Rh negative and her husband Rh positive, he takes the necessary measures to protect the baby.

The next time you are asked to donate blood, remember that the Canadian Red Cross Blood Transfusion Service has accepted the responsibility to provide the necessary plasma for the production of Rh Immune Globulin and to distribute it to doctors and hospitals!

With your request for this enlightening folder, please enclose a long (No. 10) self-addressed, stamped envelope and send it to: Public Relations Department, Canadian Red Cross Society, 95 Wellesley Street East, Toronto 5, Ontario. Please allow at least 2-3 weeks for delivery.

Sears

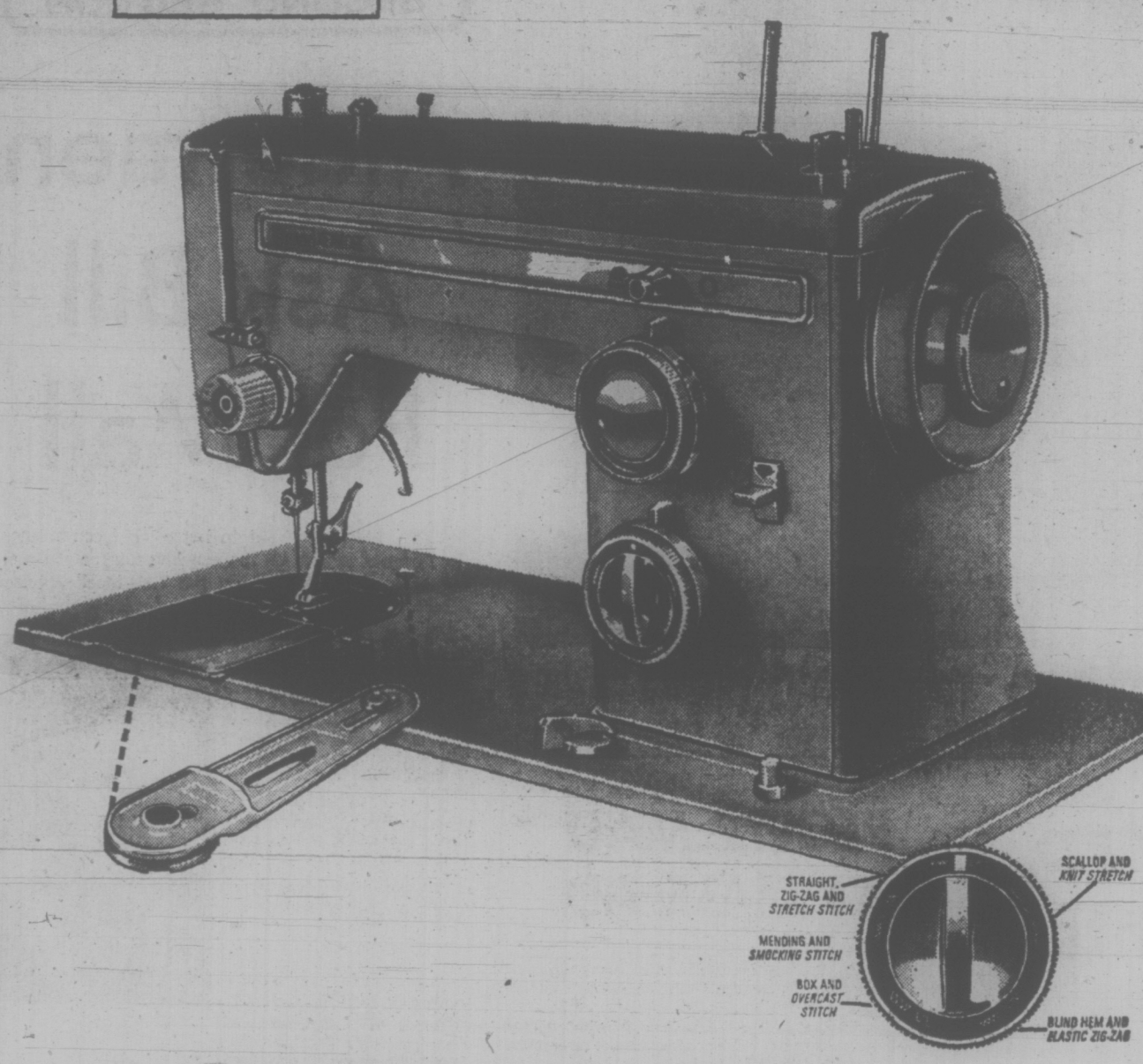

with a Sears zig-zag you dial a stitch and smock, dial again and scallop or stretch stitch! There are 11 major stitches to choose from.

Simpsons-Sears Low Price 149.98

Automatically simple this stretch stitch Kenmore sewing machine can take care of itself and you! And it's now at worthwhile savings which could make the difference between you and a new wardrobe. You see this lightweight machine takes all your sewing needs in its stride—at the twist of a dial you can take your pick from any one of eleven different stitches, including all important blind hemming and darning, as well as the more individual stitches. You can do fancy stitches in two colours with the twin needle and buttonholing is a cinch in five different sizes, with the snap on buttonholer. Whatever your fabric, whether knit or cotton, fine or bulky, the hinged foot and tension control cope perfectly. If you've ever thought of sewing as a bore—test try one of these machines—we know you'll change your mind!

HEAD GUARANTEED 25 YEARS Electrical parts 2 years

Simpsons-Sears Sewing Machines (30) Phone Enquiries: 385-8111
Advertised prices in effect 'til Saturday, July 21.

Simpsons-Sears Ltd.

Simpsons-Sears, Hillside: 3190 Shelbourne Street. Lots of Free Parking . . . No Tickets, No Time Limit.

(7-26)

P.S. Manufacturer's Special

IMPORTED SUMMER COATS by

Kashmoor of London—Beautful! Regular 65.00 to 69.50. ONE WEEK SPECIAL $55

Lightweight wool blend in sizes 10 to 20

Piccadilly Shoppe

1017 Government

Phone orders : 384-7332

DRESSES ONE-PIECE PLAIN

DRESSES WOOL or DOUBLE KNIT

DRESSES COTTON, EASY-CARE

$1.70 ea. save 80¢

LIMITED TIME OFFER

SLEEPING BAGS Germ Free? Have Them CLEANED AND STERILIZED — FLUFF-DRY $3.00 SAVE $1.00

Individual dry cleaners

Any Way It's Labelled Your Cleaners Does It Best

Sandone

Home Pick-up & Delivery 382-9141

AUSTIN

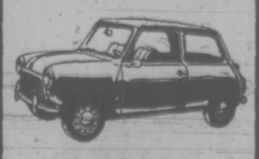

MINI $2105

A great little car!

PLIMLEY

British Car Centre

1010 YATES

Bar Career Capped

Craig hoists silver mug given him by a local brewery

By ANN DUNSMUIR
Times Staff

George (Geordie) Craig has retired after 33 years behind the oak bar at the Tudor House Hotel.

Hotel owner Nickey Pearce believes the popular bartender was one of the main reasons customers kept coming back to the beverage room.

"The servicemen in particular will miss him," Pearce said. "He knows every sailor from Newfoundland to the Pacific."

In fact, so many sailors made the bar their off-duty headquarters that the hotel earned the nick name "the Navy House."

Craig, 66, says it was not uncommon to find 30 to 40 sailors in the bar celebrating "make amends day"—an afternoon off designed to give seamen a chance to refurbish their kits but rarely used for that purpose.

Although Craig always "cut off" customers at the first hint of trouble, he has seen a few memorable fights over the years.

However, Craig made sure the face on the bar room floor was not his own. "When those big sailors would start a fight I'd just stand behind the till and watch," he said.

According to Pearce, Craig had "a real knack for handling people—even the kids respected him."

In fact, one group of kids chipped in to buy Craig a retirement present—a silver tray inscribed "from the Drinking Team."

Craig now holds the record for length of membership in the B.C. Beverage Dispensers Union. The union gave him its diamond 30-year tie pin three years ago.

Craig grew up in Kamloops where he earned a reputation as an amateur in basketball and baseball. He played on one of the few teams to beat the famous Edmonton Grads women's basketball team.

He kept up his interest in sports when he moved to Victoria in 1924 to work as a bellhop at the Douglas Hotel. Craig has played amateur senior baseball in Victoria and was a member of the St. Andrew's Church and Canadian Scottish basketball teams.

Craig took the job at the Tudor House in 1940 and figures he has "walked around the world" since then if the distance covered during his shifts was added up.

The most unforgettable incident during his career involved a customer who announced he wanted to die with a beer in his hand—and did.

Retirement means more time for salmon fishing at Pedder Bay. Craig wants to land "one of those 40-pound salmon they used to catch around here."

And once in a while, when the gold watch presented by the Tudor House management tells him the sun is over the yardarm, he'll serve himself a beer in a silver mug given by a local brewery and inscribed "for years of devoted service."

CADBORO BAY VILLAGE
COIN LAUNDRY
and DRY CLEANING
July 18, 19
SPECIAL
Drycleaning
$3.25 per 10-lb. Load

ROSE'S JEWELERS
MID-SUMMER
WATCH SALE
SAVE UP TO
1/2 ON FAMOUS MAKES
PARK FREE
City Parkade on Johnson St.
Easy Terms—Layaway, Chargex
ROSE'S LTD
1317 DOUGLAS ST. JEWELERS

Female Fire Force 'Just Common Sense'

NAPA, Calif. (AP) — Nine housewives have joined a county volunteer fire department and make up Northern California's first all-female fire crew.

Using a new 15-ton tanker fire engine and an antiquated 1946 pumper, the female fire fighters serve the Dry Creek-Loyola Fire Protection District eight miles west of here.

The women have vastly improved the efficiency of the little fire department during 10 months of weekly drills, says Norman Silver, Napa County's fire co-ordinator and volunteer department training officer.

"They're going to do a good job," he said. "They're very sharp and efficient and they have learned well."

Efficiency is important in the 50-square mile hilly area which becomes explosively dry. Officials say it is almost certain to be hit with some fire this summer.

"This isn't women's lib" says volunteer Joyce Bowen. "This is just common sense and being reasonable."

Many of their husbands are at least a half hour's driving time away during weekdays.

Vera Schaublin said: "We're a very determined group." Everyone learns the driving, ladder and hose work and pumping water from pools and creeks.

On one drill the women put out eight fires in a building donated for training purposes Silver said.

"Then it was the men's turn," he said. "The fire got away from them and the place burned to the ground."

WIFE BEATING AD PROTESTED

DETROIT, Mich. (UPI) — "Have some fun, beat your wife tonight."

That billboard inscription, used as part of an advertisement promoting bowling as a family activity, has raised the ire of one or more women's liberationists.

And Cass Sicilia, executive secretary of the Bowling Proprietors Association of Detroit which paid for the sign, may never hear the end of it.

Last week it was discovered that somebody had painted out the word "wife" and spray painted over the entire sign in large letters the word, "obscene."

Sicilia said that incident followed a series of letters and threatening telephone calls he has received regarding the sign, located alongside the John Lodge Freeway.

One telephone call came from a woman who said "they'd continue to destroy our sign as long as we advertised beating your wife," Sicilia said.

"I told her that's malicious destruction of property," he said.

"She said she didn't care . . . that beating your wife is worse than being prosecuted for destruction of property."

Prize Cherry Pie A Summer Rerun

By MARY MOORE

In 1966 Kathy Whiffen's Prize Winning Cherry Pie made the headlines. At that time Kathy was a Grade 12 student. Because I was one of the judges of the contest I remembered that pie. I have chosen the recipe as a base for a July cherry pie.

LATTICE CHERRY PIE

Pastry:

Two cups sifted cake and pastry flour;
One teaspoon salt;
One teaspoon sugar;
One-quarter cup shortening;
One-third cup lard;
One-half cup sweet cream, divided (see below).

Filling:

Three and one-half cups fresh, pitted cherries (packed);
Two and one-half tablespoons cornstarch;
Three-quarters cup granulated sugar;
One-eighth teaspoon almond extract;
One-teaspoon lemon extract;
One-eighth teaspoon salt;
Two tablespoons butter.

To make Pastry sift and measure the flour. Sprinkle sugar and salt over sifted flour. Cut in shortening until the mixture is like cornmeal; cut in lard until fatted flour particles are the size of split peas. Sprinkle one-third cup cream over the flour mixture, a little at a time, mixing cream into flour mixture with fork after each addition. Wrap pastry in wax paper and chill for 10 minutes. Roll out half of pastry and line 9 inch pie plate.

To make Filling mix together the cornstarch and sugar thoroughly and stir into cherries in pot and cook, stirring constantly, until beginning to boil. Remove from heat, add remaining Filling ingredients and cool to room temperature. Pour into pastry-lined pie plate. Roll out remaining pastry and cut into narrow strips with pastry wheel. Cover filling, in lattice pattern, brushing lattice with leftover cream.

Bake at 425 deg. Fahr. for 15 minutes then cover edges with foil and bake for 15 minutes longer or until bubbly and evenly gold.

Your Lucky Stars
LEO
First in your plans for this month. Dinner out at the Zodiac. Secretaries, take your boss TO LUNCH . . . but let him buy! Husbands, take your wife TO DINNER . . . Tonight.
Tues. thru Sat.
12 NOON — 10 P.M.
SUNDAY 5 p.m. — 10 P.M.
the zodiac house
DINING LOUNGE
Reservations 383-7811
820 ESQUIMALT ROAD

VICTORIA Fabric Shop LTD.
SUMMER SPECIAL
A Rainbow Collection of
COOL COTTONS
45" wide.
1.49 to 3.98 yard ..... 1/3 OFF
FOR THE SUMMER HOSTESS
Printed polyester twill taffeta with matching printed sheers.
45" wide.
YARD 2.98
• Drapery Linings • Rods • Fabrics
• Pleating Kits and all other accessories.
Store Hours: Open Daily Monday to Saturday 9 to 5:30
1218 BROAD STREET PHONE 382-8541
(Between Yates and View)

Sears
Super trim-to-fit floor coverings you can install yourself!
• Save dollars at these low prices
• Save cost of installation—you can do it yourself—easily!
• Save on undercushioning—it's already attached.
a-'Front and Center'. This flowing scroll-work pattern creates a vibrant sense of movement, all through your home. This is carpet made for action. It's tough. Densely constructed, with level-loop nylon pile that's long on wear. And it's got a medium-density rubber undercushion attached. 6 tone-on-tone colours. 12' width.
6.47 sq. yd.
b-'Lively' takes spiced-up colours, adds thick shag pile that bounces back! Just a vacuum and carpet rake restore its great good looks, time after time. Built-in bouyant rubber backing to cushion footsteps and furniture. Choose this shaggy beauty in 10 multi-colours, 12' width.
7.97 sq. yd.
Simpsons-Sears Floor Fashions (37) Phone Enquiries: 388-9111
Designer Cushionflor® Room-to-room harmony
Mix and match the richly embossed patterns with the plain, vivid colours. There's 12 choices in all! This vinyl flooring keeps its new look with a minimum of care. Resilient foam center cushions footsteps and furniture. Trim-to-fit. 12' width.
2.97 sq. yd.
Simpsons-Sears Ltd.
Simpsons-Sears Hillside: 3190 Shelbourne Street. Lots of Free Parking . . . No Tickets, No Time Limit (7-22)

B.C.

THE FAMILY CIRCUS

"Mommy! Is my watch waterproof? Jeffy SNEEZED on it!"

DENNIS THE MENACE

"HE WAS GONNA CARRY MY MOM UPSTAIRS LAST NIGHT, BUT SOMETHIN' WENT *OUT* ON HIM."

GARDENING
hilda beastall

A Couple of Extras For Vegetable Garden

Now that the July sowing date for almost a complete vegetable garden has been met, it's time to think of the one or two extras that will grow if seeds are sown within the next 10 days.

During this period the only care will be to see that the soil around the seeds never dries out. If the hot sunny weather continues, shiplap shade along the rows will help seeds germinate by keeping moisture in the soil without the packing effect of constant sprinkling.

While this is going on, prepare a short row, about 10 feet for three people, for sowing the yellow fleshed turnip.

Sow the seed thinly in a six-inch wide band. As thinning proceeds and you use a few small roots in September you leave about 25 turnips spaced to grow to five or six inch diameter. These will last through fall until about Christmas.

★

Few vegetables are so suited to winter enjoyment—the aroma and flavor is warm, yet sweet when homegrown. Cooking with a little apple improves flavor too. Truly a fine dish.

As a winter vitamin to be eaten a little every day, sow chervil and parsley seeds now. These will grow through fall and winter to provide delicate green leaves for salads, soups, casseroles and sandwiches.

Few gardeners grow or know chervil. It looks similar to parsley but much more delicate though hardy enough to go through anything short of a real hard freeze lasting several days.

In an apartment tub or planter which can be moved to a sheltered corner when necessary, plants of these two repay the trouble.

★

Another sowing for winter vegetables is that of winter radish. This is a crisp, delightful root not at all like the pungent summer radish which soon becomes inedible. Nor is it like a turnip, though it can be cooked as well as being refreshingly different as a raw salad ingredient.

Any vegetable which will take light frost when left in the ground is worth a bit of soil preparation before sowing seeds.

Being of the turnip-radish group, the soil needs enriching with well rotted compost and to be quite deep.

White China is one variety offered in a local seed list; Black Spanish has black outer skin and white flesh, keeping well even after being lifted.

CRYPTIC CROSSWORD

ANSWERS TO MONDAY'S PUZZLE

ACROSS
1 Particular
7 April
8 Nodding
10 Delegate
11 Visa
13 Option
15 Stress
17 Arid
18 Well-to-do
21 Diploma
22 Axles
23 Prospector

DOWN
1 Peril
2 Religion
3 Inmate
4 Undo
5 Asinine
6 Hand-to-hand
9 Glasshouse
12 Stalwart
14 Tripper
16 Menage
19 Oiler
20 Lots

CLUES

ACROSS

6 Following a night of bereavement apparently (7)

7 Grit needs fortune at the pithead (5)

9 Externally dispose of half the girl. That's stiff (5)

10 Sleeping man stepped back outside (7)

12 Depressed about own odd trend (11)

14 A number fit in presently with a loud start — must be a city bloke (4-7)

18 Fleece the chap at the dairy (7)

19 Open up and confess (5)

21 Intends assets (5)

22 Running payment for the dog house? (7)

DOWN

1 Harmful side in a Christian Fellowship without aspiration (5)

2 One dingo m o n g r e l is almost blue (6)

3 How many on a point? (3)

4 Silently came into view, apparently with feathers (6)

5 Put houses up having tin with metre (7)

8 Company right and right again. Also no love for enclosures (7)

11 Eskimo? (7)

13 Idle Pat is upset and becomes braided (7)

15 It's captivating. Thanks to the monarch (6)

16 Last aim on the river (6)

17 Joints disrupted. Beastly pride (5)

20 Smuggling includes pot (3)

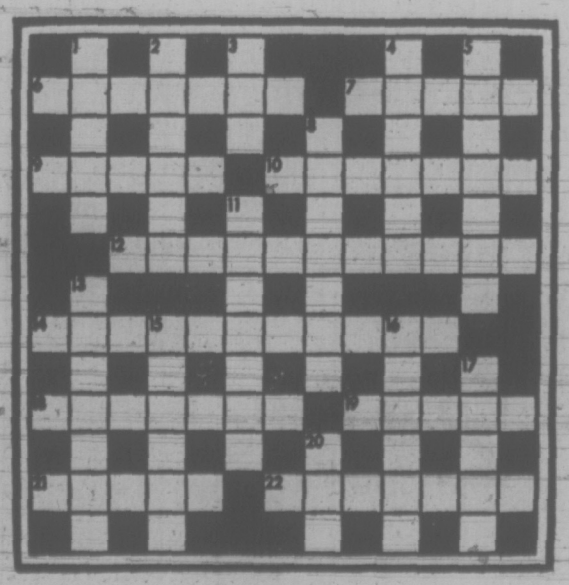

SOLUTION WEDNESDAY

The Bridge Expert

By FRED KARPIN

If there is any one prime quest in bidding, it is to find the suit in which the partnership has eight cards, and to select that suit as the trump suit. And if the suit is divided 4-4 (rather than 5-3 or 6-2), it is usually even better in terms of trick-taking potential.

As a matter of fact, from the expert point of view, when a partner knows that his partnership possesses one suit divided 5-4, and another suit divided 4-4, he will tend to select the eight-card suit as the trump suit, rather than the nine-card suit. This theme is illustrated in today's deal. Both sides vulnerable. North deals.

NORTH
♠ K Q J 8 6
♡ A J
◊ 7 3
♣ K Q 8 4

WEST
♠ 5 3
♡ K Q 10 6
◊ K 10 8 5
♣ 7 6 2

EAST
♠ 7 2
♡ 9 7 5 4 2
◊ Q J 9 4
♣ 5 3

SOUTH
♠ A 10 9 4
♡ 8 3
◊ A 6 2
♣ A J 10 9

The bidding:

North	East	South	West
1 ♠	Pass	2 ♣	Pass
4 ♣	Pass	4 NT	Pass
5 ◊	Pass	6 ♣	Pass
Pass	Pass		

Opening lead: King of ♡.

When North raised South in clubs, South knew that North possessed five spades, for with four clubs and four spades North would have opened the bidding with one club. And North figured to have a very strong hand, since he had jumped to four clubs; and in so doing had voluntarily bypassed a (theoretical) three-no-trump contract. The latter is very rarely done, since nobody drives toward a minor-suit game contract unless he has no alternative. So South contracted for the small slam in clubs.

After dummy's ace of hearts had captured the opening lead, South gathered in the outstanding trumps in three rounds. Next came five spades, South discarding his losing heart on the fifth spade. He then ruffed out dummy's remaining heart. At the end, he conceded a diamond. And so he made 12 tricks: five spades, the ace of hearts, the ace of diamonds, and five trump tricks (three outright, one by ruffing a heart, and the board's remaining trump).

The reader will note that at a spade contract (a nine-card trump suit) declarer could have made only 11 tricks.

The reason why a 4-4 trump suit will usually produce a trick more than a 5-4 trump suit is this: in the 4-4 trump suit, three rounds of trumps will usually gather in the outstanding pieces. The two remaining trumps — one in each hand — can now win two tricks separately, for a total of five trump winners. If the 4-4 suit were not the trump suit (i.e., if it were the side suit), all declarer would win in this suit would be four tricks. Hence he tends to gain a trick by making it the trump suit.

FUN WITH FIGURES

By J. A. H. HUNTER

Each distinct letter in this easy addition stands for a particular but different digit.

You only need a good grounding in elementary arithmetic, coupled with sound reasoning. What must this LOOK be?

B O B
B O B
D O
———
L O O K

Thanks for an idea to R. Garvin, Waco, Texas.

(Answer tomorrow)

Yesterday's answer: 48 Grade 4 pupils.

Blades Get McLeod

NEW YORK (CP) — New York Blades of the World Hockey Association have purchased goaltender Jimmy McLeod from Chicago Cougars for an undisclosed sum. McLeod, 36, played with St. Louis Blues of the National League before joning the Cougars last year.

PEANUTS

BROOM-HILDA

WIZARD OF ID

APARTMENT 3-G

MISS PEACH

HAGAR

POLLY

NANCY

MUTT AND JEFF

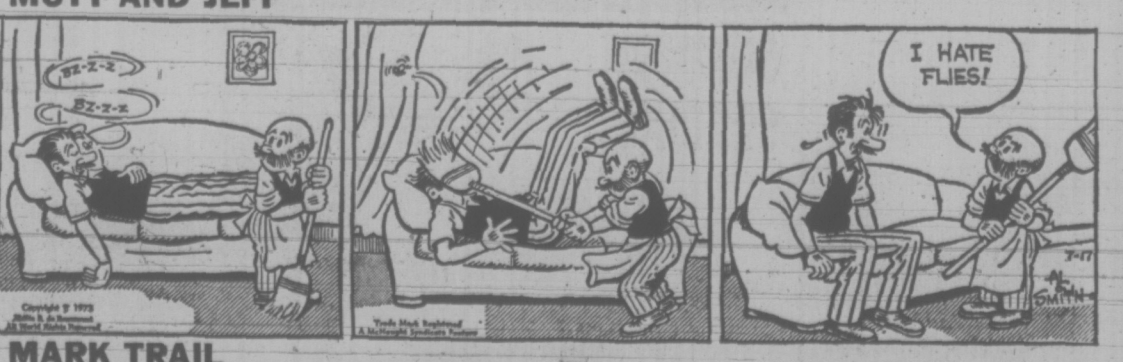

MARK TRAIL

EVEN IN CHURCH YOU'RE NOT SAFE

For Roman Catholic priests in Seattle and New York, Monday was the kind of day that would have tried the patience of Job.

In Seattle, the new man might have gotten away with his hoax if he had just consulted a better tailor.

But that cassock . . . and that surplice . . .

Priests at Our Lady of The Lake Church turned the 31-year-old man in to police Monday as an impostor. He had said mass twice and heard confessions since he arrived a few days ago and said he was from the order of Immaculate Conception in Alabama.

Aside from the fact none of his religious clothing fit, the Catholic priests admitted they had been taken in completely.

Police said after the arrest they found two pistols, five cheque books and a credit card issued to a Father Lane on the man, who then said he had served 44 months in a federal penitentiary for dealing in forged securities.

The charge this time is possession of stolen property.

In New York, meanwhile, two men came to the Holy Family Church and asked to see the pastor, Msgr. Timothy Flynn.

"They were gentlemanly and well-dressed," Flynn said. "They waited very patiently for me to come downstairs and then asked if we were alone. I assured them their conversation would be private when they pulled out guns and said 'We've come here to take your money. We hope you'll co-operate. Well, I co-operated fully."

Each of the gunmen held a gun to his neck while he opened up a safe and gave them the $800 Sunday collection, Flynn said.

Concert Master For Philharmonic

NEW YORK (Reuter) — The New York Philharmonic has named Eliot Chapo, 27, as concert master, the orchestra announced Monday.

The Miami-born violinist will begin with the Philharmonic next summer. He will replace Rafael Drulan who retires at the end of the 1973-74 season, his 25th anniversary as concert master of various American symphony orchestras.

BOYLE
. . . appeal quashed

RAWNA-LYN
. . . rat-bite victim

Bandit Recycles Holdup Note

people

MINEOLA, N.Y. — The holdup note demanding $1,000 from a branch of the First National City Bank looked familiar. In fact, police found the same note had been used to rob the same bank of the same amount three years ago.

They arrested Harold Lee Leftowich.

Leftowich had been charged in 1970 with committing five bank robberies in the past few years — each time taking $1,000 and handing a teller a note that used virtually the same language.

Nassau county police found he had pleaded guilty to one of the holdups, and had been sentenced to a seven-year federal prison term. He was transferred recently to the Manhattan House of Detention so he could go on a work release program.

When he set off for work Friday morning, police said, Leftowich stopped off at the bank in Rockville Centre and there handed a teller the same note that had been used to rob that bank—and four others—before.

Leftowich had been scheduled to be paroled today, police said.

WASHINGTON — The conviction of former United Mine Workers president W. A. (Tony) Boyle for illegally giving union funds to political candidates in 1968 was upheld Monday by the U.S. court of appeals. In its decision, the appeals court rejected the argument of Boyle's attorney that the laws prohibiting union contributions to federal campaigns was unconstitutional because it infringed on the union's freedom of speech. Boyle, 70, faces a five-year prison term and fines totalling $179,250. He has been free on bond.

MONTREAL—Four-year-old Rawna-Lyn Shrift was bitten on the face by a rat near her home in suburban Laval on the weekend but treatment for possible rabies has been delayed because the child has an allergy to eggs, one of the ingredients used in the egg serum.

BEAVERTON, Ont.—George Clark smokes a pipe, cigarettes and quaffs a double shot of whisky every day. He turned 103 years old Monday and was singing at his birthday party.

DEATH VALLEY, Calif.—Distance runner John Kelly, finishing a 120-mile walk across Death Valley in a record 34 hours, said: "It was hell but I'm glad I did it." Kelly, an Irishman who lives in Santo Monica, Calif., explained he made the hot walk to protest "British occupation of Northern Ireland and U.S. complicity with Britain."

BARNARD, Me. — After a car accident, officials recovered Jon Yeo's left ear on the highway, put it in a jar of water, and brought it to a nearby hospital where doctors sewed it back on.

Yeo, 25, of Whitinsville, Mass., was driving a sports car when it flipped over as he tried to avoid a truck on a narrow bridge. The car landed on its wheels, but Yeo's left ear was severed from his head.

He was rushed to hospital, where doctors told police to return to the scene and find the ear. They did so, the ear was stitched back in place, and Yeo was released.

RILEY JOINS BOMBERS

WINNIPEG (CP) — Winnipeg Blue Bombers football club has announced the signing of Fred Riley, a 23-year-old running back from University of Idaho.

FOLLOW THE VICTORIA
ENTERTAINMENT GUIDE

BUTCHART GARDENS. Known throughout the world for their incredible beauty. Romantic Night Lighting . . . spectacular Ross Fountains in their majestic "Ballet to the Stars" . . . Smashing Stage Shows . . . Floral Restaurant . . . Begonia Bower . . . Show Greenhouse . . . Fascinating Seed and Gift Shop. Open every day 9 a.m. to 11 p.m.

BUTCHART GARDENS — EVER CHANGING, ALWAYS LOVELY. Skillful planning, constant replanting, dedicated gardeners pooling their ideas and knowledge, keep them that way week after week, season after season. Developed from an old abandoned limestone quarry over half a century ago they have grown to become one of the world's most unusual, written about, talked about, admired gardens. Embracing over 30 acres, actually six gardens in one, fabulous Sunken Garden, Lake Garden, stately Italian, quaint Japanese, the great Stage Show Garden (now in full swing) and the English Rose Garden, especially gorgeous right now!

BUTCHART GARDENS ROMANTIC NIGHT LIGHTING. As darkness takes over, a thousand hidden lights combine with the moon and stars, the hills, trees and shrubs, lakes, lily ponds and fountains, to create a fairyland, softly scented by the flowers — a spectacle so unusual, so grand it's indescribable! Featuring the Sunken Garden and the spectacular Ross Fountains in their majestic "Ballet to the Stars." This alone is worth coming to see.

BUTCHART GARDENS FLORAL RESTAURANT. Open every day 11 a.m. to 7:30 p.m., serving delicious lunches, afternoon teas, and delightful buffet suppers in the evening. Continuous Snack and Coffee Bar service.

BUTCHART GARDENS SPARKLING ENTERTAINMENT. Staged in the midst of incredible beauty it's the highlight of Victoria's summer entertainment season.

MONDAYS, 8:30 p.m. "NICE 'N EASY" — Variety entertainment featuring Marge Bridgeman, Maura Hall, Murray McAlpine, Christopher Ross, Norm Watson, Betty Winter, Woody Woodland, and the "Butchart Buskers". Also the "Butchart Gardeners" 1:30 to 3:30 p.m. and 6 to 8 p.m.

TUESDAYS, 8:30 p.m. "NICE 'N EASY" — Variety entertainment musical featuring Marge Bridgeman, John Dunbar, Maura Hall, Christopher Ross, Norm Watson, Betty Winter, Woody Woodland, and the "Butchart Buskers." Also the "Butchart Gardeners" 1:30 to 3:30 p.m. and 6 to 8 p.m. and the "Zingari" Puppets 7:00 and 7:45 p.m.

WEDNESDAYS. Same as Monday listing.

THURSDAYS, 8:30 p.m. SCOTTISH AND VARIETY NIGHT. Colourful Scottish Stage Show and Tattoo. Thrill to the Pipes and Drums of the Canadian Scottish Regiment (Princess Mary's) as they march on our stage and parade in the great Stage Show Garden. Plus other entertainment starring baritone John Dunbar (M.C.), the Adeline Duncan dancers, June Dupuis and Lawrence Tuttle with Grace Timp and Dave Ferne. Also "The Butchart Gardeners" 1:30 to 3:30 p.m. and 6 to 8 p.m., and the "Zingari" Puppets 7:00 and 7:45 p.m.

FRIDAYS. Same as Monday listing.

SATURDAYS, "The Butchart Buskers" 1 to 3 p.m. The Heron Family (humanettes) 3:30 and 4:30 p.m. "Zingari" Puppets 7:30 and 8:30 p.m. Colour film "Helicopter Canada" or "Mountains to the Sea" approximately 9 to 10 p.m.

SUNDAYS. "The Butchart Buskers" 1 to 3 p.m. "Grace Tuckey" Puppets 3:30 and 4:30 p.m. The Heron Family (humanettes) 7:30 and 8:30 p.m. Colour film "Helicopter Canada" or "Mountains to the Sea" approximately 9 to 10 p.m.

BUTCHART GARDENS SUGGESTS: Combine it all into one grand, thrifty outing — the Gardens by daylight . . . stage entertainment . . . romantic night lighting . . . and the Ross Fountains in their majestic "Ballet to the Stars". Regular admission covers it all. For added pleasure, dine in the Floral Restaurant.

ROYAL LONDON WAX MUSEUM — All the family has a front row ticket. 130 life-size figures in 45 exciting scenes. Open every day 9 a.m. to 10 p.m. — Inner Harbour. 388-4461.

WORLD'S WETTEST KILLER WHALE SHOW, seals, sea lions, giant octopus, wolf eels, salmon and thousands of other creatures. Canada's Largest Oceanarium, SEALAND at OAK BAY MARINA on SCENIC MARINE DRIVE — features CONTINUOUS SHOWS HOURLY, large underwater viewing. 10 a.m. - 10 p.m. DAILY. Double decker bus service from Victoria's Inner Harbour.

BRITISH MUSIC HALL—On stage Jerry Gosley's famous "Smile Show" 21st YEAR, McPherson Playhouse, 8 p.m. Fun for the whole family. Reservations 386-6121. Wednesday to Saturday.

FABLE COTTAGE Open daily 9:30 a.m. Enjoy the lighthearted antics of Canada's finest ANIMATED ADVENTURE, as you approach FABLE COTTAGE. See this architectural masterpiece created by a handicraft genius. 5187 Cordova Bay Rd. (Scenic Marine Dr.) or via Hwy. 17. (Enquire about bus connections.) A camera is a MUST.

THE OLD FORGE—Dancing six nights a week to the fabulous sounds of the Brothers Forbes in one of Canada's largest and most luxurious night clubs. Excellent late evening menu. No tables reserved after 9:00 p.m. Fridays or Saturdays, Strathcona Hotel, 919 Douglas St. 383-7137.

VICTORIA SUMMER FESTIVAL Music and Art. FREE CONCERTS AND EXHIBITION. July 9 to August 19. Concerts Monday, Wednesday, Friday, 6 and 7:15 p.m. Heritage Court (Provincial Museum). For Sunday's concerts, see ad in weekend papers. Limners Art Exhibition, Provincial Archives Building.

FISHING FOR EVERYONE deep sea SPORT FISHING; 61-ft. cruiser MV Lakewood; trips 9:00 a.m. and 1:30 p.m. daily; tackle available; bait free; $1.65 per hour; reservations for family fun 598-3366, OAK BAY MARINA.

OLD DOLLS AND TOYS—on display at **BASTION CURIOS** Antique Shop, Langley St., nr. Bastion Square.

THE PERSIAN ROOM—CENTURY INN — Enjoy Dining and Dancing Tuesday thru Saturday until midnight in the Air-Conditioned Persian Room to the "Sounds of the Century". Phone 383-1151 for your reservations . . . TODAY!

CLASSIC CAR MUSEUM AND GIFT SHOP, 813 Douglas St. (behind the Empress), 9 a.m. to 10 p.m.

OCTOPUS WRESTLES DIVER — See it live in the world's only undersea theatre. Undersea Gardens — open daily 9 a.m. - 10 p.m. Inner Harbour.

JUDGE HUNTER'S HAUNTED HOUSE — Fun for the family in a hundred year old mansion. 327 Belleville St.

Free Public Lecture
University of Victoria, Summer Session
Wednesday, July 18
MacLaurin Auditorium, 12:30

'Love to Gifford'
A Curious Aspect of Byron's Career

Professor John D. Jump
John Edward Taylor, Professor of English Literature at the University of Manchester, England. Professor Jump is lecturing on Shakespeare during the current Summer Session.

Company 1 Theatre
presents
OLD TOMORROW
A SAGA of the CPR
at The Empress Hotel
Crystal Ballroom
8:00 p.m.
Every: Thur., Fri., Sat.
From: July 19 to August 11

Admission
adults one dollar & fifty cents, students one dollar
children under 12 seventy-five cents
All tickets at the door.

BUY YOUR DONUTS at The DONUT HOUSE
726 Johnson St

GEM Theatre Sidney
You liked it before, so he's back with more,

...he's on a brand new case.
RICHARD ROUNDTREE
Mature. Warning: Violence and coarse language.—B.C. Director
TONIGHT AT 7:45

Bacchanalia Cabaret
388-6684, 905 Esquimalt Rd.
(Kitty corner from Maverick Market)
STRIP SHOW
RETURNING BY POPULAR DEMAND
SHAWNA LYNNE
12:30 Luncheon Show; Eves. 10:30 and 12 Midnight
Recording Artists from Ottawa, Ontario "CANADA GOOSE"
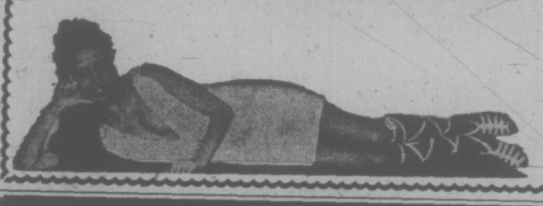

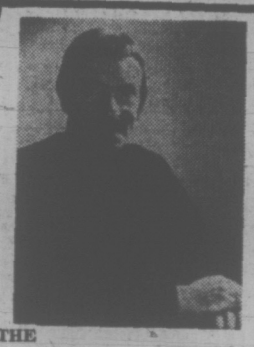
THE JOHNNY LESTER GROUP
WITH LOLA KALFAS
NIGHTLY — 8 'til 1 p.m.
An exciting blend of Jazz, Latin and Contemporary stylings in one smooth package for your dining, dancing or listening pleasure.
the RED LION INN
For Reservations Call 385-3366
the RED LION MOTOR INN
greater Victoria's only Full Facility hotel/385-3366
3366 DOUGLAS STREET
(Next to the World of Pleasure)

"BEST PICTURE" • "BEST DIRECTOR"
"BEST SCREENPLAY" • "BEST ACTRESS"
LIV ULLMANN
IN ENGLISH —NEW YORK FILM CRITICS
3rd WEEK
INGMAR BERGMAN'S
CRIES AND WHISPERS
RESTRICTED — NO ADMITTANCE TO PERSONS UNDER 18
nightly at 7 & 9 including sunday
fox cinema
quadra at hillside 382—3370

POSITIVELY ENDS WED.
MAGNIFICENT ENTERTAINMENT
AT THE POPULAR OAK BAY ADMISSIONS
"Fiddler on the Roof"

Starring Topol
Panavision Color
General Entertainment
Once Nightly at 8:00
Doors Open 7:30
Evenings Only
Adults ----------$1.75
Students ---------$1.50
Golden Age -----$1.00
Children ----------75c
Closed Sunday
OAK BAY
2184 OAK BAY AVE.
598-2213
Starts Thurs. "AVANTI"
Great Comedy
Jack Lemon
Juliet Mills
Mature Ent.

ROGER MOORE 7th as JAMES BOND
IAN FLEMING'S "LIVE AND LET DIE"
ODEON 2
780 YATES STREET
383-0513
GENERAL
Doors 1:45 p.m.
Shows 2:05, 4:10, 6:40, 9:10
Golden Age 50c till 5 p.m.
Children 50c

ENDS THURSDAY
General Entertainment
ODEON 1
780 YATES STREET
383-0513
MONTY PYTHON'S "AND NOW FOR SOMETHING COMPLETELY DIFFERENT"
Doors 6:45
Shows 7:20 — 9:15

DOUBLE DYNAMITE!
THE SINGLE GIRLS
Half Clad
All Bad
ENDS THURSDAY
PLUS
The Roommates
They shared more than their rooms.
Haida
808 Yates
382-4278
Mature Entertainment — Warning, Parents: Some nudity, violence and coarse language.
Doors 6:45
Girls 7:00, 10:01
Roommates 8:20

2 Feature Hits
Doors 7:45
ENDS TONIGHT
PAUL NEWMAN
In The Life and Times of
"JUDGE ROY BEAN"
Mature — Occasional coarse language. B.C. Director
Also — BARBRA STREISAND in "UP THE SANDBOX"
Nightly Sandbox 8:05 — Judge 9:40
COUNTING HOUSE CINEMA 1
Broad at Broughton
383-3434

The long-run comedy hit comes to the screen!
A FRANKOVICH PRODUCTION
LIV ULLMAN
EDWARD ALBERT
Gene Kelly — Binnie Barnes
40 Carats
General Entertainment
COUNTING HOUSE CINEMA 2
Broad at Broughton
383-3434
SHOWS NIGHTLY 7:10 - 9:25
EXTRA — NATIONAL FILM BOARD presents
"WE CALL THEM KILLERS"
Filmed at Sealand, Victoria

MOVIE GUIDE
"KID BLUE"
WASN'T BORNED TO BE HANGED!

"Kid Blue is refreshing entertainment . . . bounces along energetically like the happiest of movies it's intended to be . . . to the complete enjoyment of all those who see it."
— Les Wedman — Van. Sun
Color
DENNIS HOPPER · WARREN OATES
PETER BOYLE · BEN JOHNSON
CORONET
836 YATES ST.—383-6414
General Entertainment
Doors Nightly 6:30 p.m.
Feature 7:15 - 9:20

THE MOST FANTASTIC UNDERSEA ODYSSEY EVER FILMED
THE NEPTUNE FACTOR
General Entertainment

Starring BEN GAZZARA · YVETTE MIMIEUX · WALTER PIDGEON and ERNEST BORGNINE
CAPITOL
805 YATES—384-6811
Doors Tonight 6:30 p.m.
Feat. 7:15 - 9:20 p.m.
Wed. at 1:20, 3:15, 5:15, 7:15, 9:20
TILLICUM Drive-In
BURNSIDE AT TILLICUM—382-7634
Extra Drive In Only
"When the Legends Die"
Mature Entertainment
Gates Open 8:30 p.m. Show Starts At Dusk

NOW SHOWING
The wait is over!
You can thrill again to the happiest sound in all the world.
Stereophonic Sound

RODGERS and HAMMERSTEIN'S
A ROBERT WISE PRODUCTION
THE SOUND OF MUSIC
Starring JULIE ANDREWS · CHRISTOPHER PLUMMER
Produced in TODD-AO® COLOR by DE LUXE
FREE LIST SUSPENDED
ROYAL
805 BROUGHTON—383-5711
DAILY AT 2:00-5:00-8:15
Doors 1:45 P.M.
Gold. Age $1.00 — Children $1.00

the refreshing change
by Labatt's.

386-2121

CLASSIFIED ADVERTISING

Vancouver Island's Largest Shopping Centre in Print

386-2121

BOX REPLIES
All replies to private box numbers available from 8:00 a.m. to 5:30 p.m. Monday to Friday inclusive.
Victoria Press Box numbers available on request. Charge $2.00 and $3.50.

OFFICE HOURS
Classified Counter, 8:00 a.m. to 5:30 p.m. Business Office, 8:30 a.m. to 5:00 p.m. Monday to Friday inclusive.

• • •

OFFICE CLOSED SATURDAY

• • •

CLASSIFIED TELEPHONE HOURS
8:00 a.m. to 6:00 p.m. Monday to Saturday inclusive.

• • •

CLASSIFIED COPY DEADLINES
Regular classified advertisments may be placed at the counter, 8 a.m. to 5:30 p.m. on the day prior to publication, Monday to Friday inclusive. By telephone, 8:00 a.m. to 6:00 p.m. Monday to Saturday inclusive.
All classified semi-display copy must be in the possession of Victoria Press Ltd., 2621 Douglas Street, by 12 noon on the day prior to publication, with the exception of that copy for Sunday Colonist must be in by 12 noon Friday.

FULL COVERAGE CLASSIFIED RATES

REGULAR CLASSIFIED LOCAL RATE
One day, 9c per word per day.
Three consecutive days, 8c per word per day.
Six consecutive days 7c per word per day.
1 6-pt. heading or white space allowed to be charged at 5 words.
Minimum advertisement 10 words and $1.00.
Each initial, sign, group or figures and abbreviation counts as one word.

SEMI-DISPLAY LOCAL RATE
Ads requiring a style other than that mentioned above will be charged by the measured agate line (14 agate lines equal 1 inch).
One day, 42c per line, $5.88 inch.
Three consecutive days, 37c per line, $5.18 inch.
Six consecutive days, 32c per line, $4.48 inch.

NATIONAL RATE AND OUT-OF-PROVINCE RATE
Regular classified, 10c per word per day.
Semi-display, 50c per line per day.

Birth Notices $2.50 per insertion for standard message of 30 words or less. 8c each additional word or initial.
In Memoriam notices, Cards of Thanks, Death and Funeral Notices, 35c per line per day. Three consecutive days 90c.

Births, Deaths, In Memoriam Notices, Cards of Thanks, Personals not accepted by telephone.
Single paper rates on request.

SUBSCRIPTION RATES
Wherever carrier service in maintained, $3.00 per month.
By mail—
Canada, $3.50 per month, $10.00 per 3 months, $39.00 per year.
United States, $4.00 per month.
Saturday Only—
Canada, 25c per copy, $13.00 per year.
United States, 30c per copy, $15.60 per year.
Commonwealth and Foreign rates upon request.
Mail subscriptions are payable in advance.
Authorized as second class mail, Post Office Department, Ottawa. Member Audit Bureau of Circulations.

TERMS OF PUBLICATION
The Victoria Press Ltd. shall not be liable for non-insertion of any advertisement beyond the amount paid for such advertisement.
In the event of an error occuring the liability of Victoria Press Ltd. shall not exceed the charge for the space actually occupied by the item in question.
All claims on error in publication shall be made within 12 hours thereafter and if not made shall not be considered. No claim will be allowed for more than one incorrect insertion not for errors not affecting the value of the advertisement.
All estimates of cost are approximate. Advertisers will be charged with space actually used.
All advertising copy will be subject to the approval of the Victoria Press Ltd., who reserve the right in its sole discretion to classify, reject or insert copy furnished.
Advertisements must comply with the British Columbia Human Rights Act which prohibits any advertising that discriminates against any person because of his race, religion, sex, color, nationality, ancestry or place of origin, or because his age is between 44 and 65 years, unless the condition is justified by a bona fide requirement for the work involved.
While every endeavor will be made to forward replies to box numbers to the advertiser as soon as possible, we accept no liability in respect of loss or damage alleged to arise through either failure or delay in forwarding such replies, however caused, whether by negligence or otherwise.

CIRCULATION REPRESENTATIVES
Duncan, Chemainus—
P. J. Rogers 746-6181
Lake Cowichan—
P. Edwards 749-6771
Nanaimo—
A. Lakey 753-2766

United States Representatives
MATHEWS SHANNON and CULLEN, INC.
New York, Boston, Chicago, Detroit, Philadelphia, Pittsburgh, Cleveland, Syracuse, Charlotte, Atlanta, Cincinnati.

DUNCAN BUREAU
Duncan Financial Centre, 435 Trunk Rd. Office and telephone hours 8:30 a.m. to 5 p.m. Monday to Friday inclusive.
PHONE DUNCAN 746-6181

CLASSIFIED SERVICE FOR DUNCAN COWICHAN RESIDENTS
Classified Ads phoned in to our Duncan office before 3:30 p.m. will appear in the following day's papers
746-6181

NOTICE OF COPYRIGHT
Full complete and sole copyright in any advertisement produced by Victoria Press Ltd. is vested in and belongs to, Victoria Press Ltd.; provided, however, that copyright IN THAT PART AND THAT PART ONLY of any such advertisement consisting of illustrations, borders, signatures or similar components which is, or are, supplied to Victoria Press Ltd. by the advertiser in the form of engravings, matrices, casts, etc., and incorporated in said advertisement shall remain in and

PHONE DIRECT
386-2121
TO PLACE YOUR AD CLASSIFIED

1 BIRTHS

BOULANGER — Born to Mr. and Mrs. L. A. Boulanger, 2440 Cemetery Road, at Victoria General Hospital, on July 6, 1973, a boy, Joseph Paul. Insured.

HAAGENSEN — Per and Gwen Haagensen, 1632 Sarita Place, Victoria, B.C., are pleased to announce the arrival of Shaun Steven, 7 lbs., 13 oz., at Royal Jubilee Hospital, on July 12, 1973. A little brother for Perry and Ryan. Proud grandparents are Mr. and Mrs. Peter Zagalski, Victoria, B.C., and Mrs. Ingrid Haagensen, Oslo, Norway.

JAY — Born to Marty and Shirley Jay (nee Hoggarth), RR. 1, Munn Road, Victoria, at Royal Jubilee on July 11th, 1973, a son, Patrick Martin, 9 lbs. 1 oz. Many thanks to Drs. Heimlich, Chan and McCracken and Maternity Staff. (Insured).

ST. DENIS — Born to Roy and Pat St. Denis, 572 Cedarcrest Drive, at Royal Jubilee Hospital, on July 8, 1973, a boy, Rodney Harold, 8 lbs., 6 oz. A brother for Kelly. Thanks to Dr. Lampluph and Maternity Staff.

5 DEATHS and FUNERALS

BARR — Passed away suddenly on July 14th, 1973, Mr. Adam Barr, aged 65 years, born in Ballymena, County Antrim, Northern Ireland and a resident of Langford, B.C. late residence, 82-2500 Florence Lake Rd., Langford, B.C. He leaves his wife, Mary, at home; son, Private James Adam Barr, C.F.B. Borden, Ont.; step-son, Alex Forbes, Prince George, B.C. and relatives in Nanaimo, B.C. and Ireland. Mr. Barr was a member of The Royal Canadian Legion, Prince Edward Branch No. 91, Langford, B.C.
Service will be held in the Sands Funeral Chapel of Heather, Colwood, B.C. on Thursday, July 19th, 1973 at 1:00 p.m. Major Rev. A. Frederick Otke officiating. Interment in the Hatley Memorial Gardens.
Sands-Colwood

CLASSIFICATION INDEX

VITAL STATISTICS
1 Births
2 Cards of Thanks
5 Deaths and Funerals
10 Funeral Directors
9 In Memoriam

NOTICES
14 Announcements
16 Catering, Banquets and Reception Rooms
15 Coming Events and Meetings
11 Monumentals
20 Lost and Found
18 Places to Visit
17 Restaurants

EMPLOYMENT
26 Female Help Wanted
21 Male Help Wanted
25 Male or Female Help Wanted
30 Situations Wanted Female
29 Situations Wanted Male
31 Situations Wanted Male or Female
27 Teachers Wanted

BUSINESS SERVICES AND DIRECTORY
36 Business Services and Directory

PERSONAL SERVICES
33 Bands, Musicians and Orchestras
40 Business Personals
43 Dancing
42 Education
71 Music Teachers
39 Personals
32 Trade Schools
38 Travel

MERCHANDISING
83 Aircraft
117 Antiques
78 Bicycles
80 Boats and Marine
65 Building Supplies
93 Cameras, Supplies and Photo Finishing
127 Chicks, Poultry, Hatching Eggs, Supplies
135 Farm Implements
12 Florists
60 Fuel
97 Furniture
120 Garden Supplies
99 Groceries, Meat and Produce
130 Heavy Equipment and Machinery
128 Livestock, Supplies and Events
100 Miscellaneous for Sale
103 Miscellaneous Wanted
109 Miscellaneous to Rent
77 Motorcycles
70 Musical Instruments
125 Pets and Supplies
96 Ranges, Stoves and Furnaces
92 Sporting Goods
115 Swaps
63 Timber
98 TV, Stereo, Radio Sales and Service
112 Wanted to Rent, Miscellaneous

AUTOMOTIVE
164 Auto Body and Painting
162 Auto Repairs, Service and Towing
168 Campers and Trailers
166 Cars and Trucks Wanted
150 Cars for Sale
151 Foreign Import and Sports Cars
169 Mobile Homes and Parks
149 New Car Directory
160 Parts, Accessories
158 Tires
154 Trucks and Buses
156 U-Drive and Auto Washing

ACCOMMODATION
185 Convalescent and Rest Homes
175 Hotels
178 Summer Resorts
181 Tourist Accommodation

RENTAL
201 Apartments to Rent, Furnished
200 Apartments to Rent, Unfurnished
203 Apartments Wanted
206 Duplexes to Rent
207 Duplexes Wanted to Rent
202 Apartment Furniture to Rent
215 Halls, Warehouses, Stores and Offices to Rent
197 Housekeeping Rooms to Rent
199 Housekeeping Rooms Wanted
211 Houses to Rent, Furnished
210 Houses to Rent, Unfurnished
212 Houses Wanted to Rent
190 Room and Board
191 Room and Board Wanted
193 Rooms to Rent
194 Rooms Wanted

FINANCIAL
155 Automobile Financing and Insurance
233 Mortgage Loans and Insurance
234 Mortgages for Sale
230 Personal Loans and Insurance
235 Wanted to Borrow

REAL ESTATE
280 Acreage for Sale and Wanted
240 Business Opportunities
241 Business Opportunities Wanted
300 Churches
247 Commercial or Industrial Properties
258 Condominiums and Townhouses
253 Country Homes and Properties
270 Exchange Real Estate
290 Farms for Sale and Wanted
263 Garages for Sale, Rent, Wanted
293 Gulf Islands Properties
250 Houses for Sale
265 Houses Wanted to Buy
295 Listings Cancelled
268 Listings Wanted
271 Lots for Sale
294 Mainland and Out-of-Province Properties
273 Property for Sale
274 Property Wanted
244 Revenue Property
245 Revenue Properties Wanted
285 Up-Island Properties
256 Waterfront Properties

5 DEATHS and FUNERALS

CLARE — In Victoria, B.C. Lt. Charles William Clare, aged 80 years. Born in Cheltenham, England, and a resident of Esquimalt for the past 62 years, late residence 320 Lampson St. He leaves his wife, Annie, at home; daughter, Mrs. John (Marjorie) Reifer, Victoria, B.C.; sister, Mrs. Queenie Wolstenholme, England; grandchildren; great-grandchildren and numerous relatives in England. Lt. Clare was a life member of Tsimpsean Lodge No. 32, Prince Rupert, B.C.; member United Services Institute of Vancouver Island; Red Chevron Association of Vancouver Island; The Naval Officers Association of Vancouver Island; Royal Canadian Legion No. 31, Victoria, B.C. and the Army, Navy and Air Force Veterans in Canada, Unit No. 12, Victoria, B.C.
Service will be held in the Sands Mortuary Limited "Memorial Chapel of Chimes" on Thursday, July 19, 1973 at 11:00 a.m. Cremation. Flowers gratefully declined. Those so desiring may contribute to the B.C. Heart Foundation, 402-612 View St.
Sands — Victoria

DELOUME — On July 16, at Duncan, B.C., Mr. Jean Etienne Deloume of Mill Bay, B.C., aged 91 years. Born in France, Mr. Deloume had been a resident of Mill Bay, B.C., for seventy-two years. He is survived by two sisters, Miss M. Therese Deloume of Mill Bay and Sister Marie Deloume of Chemainus, B.C.
Prayers will be offered at 8:00 p.m., Tuesday, July 17, in Hirsts Sands Chapel, followed by the celebration of requiem mass in St. Francis Xavier Church, on Wednesday, July 18, at 10:00 a.m., with the Rev. Father F. Leonard the celebrant. Interment in the churchyard cemetery, Hirst Sands Chapel, Duncan are in care of arrangements.
Hirst Sands — Duncan

FOISY — On July 14, 1973 in Victoria, Mr. George Louis Foisy, aged 72 years, formerly of 828 Courtney St., a pioneer resident of Victoria for 65 years. He leaves 1 son George; 1 daughter, Mrs. B. Fraser both of Victoria; 5 grandchildren; 5 great-grandchildren; 1 brother in Colorado.
Private cremation (McCall's) Flowers gratefully declined.

PONG — On July 16, at Duncan, B.C., Mr. Ho Gen Fong, beloved father of Ted Jung of Chemainus, B.C., aged 78 years. Born in Canton, China, he came to Canada in 1910 and had been a resident of the province since that time. Mr. Fong was retired and for the past six years a resident of Chemainus. Predeceased by his wife, Mr. Fong is survived by two sons, Ted Jung of Chemainus and Jung Shui of Hong Kong; a daughter, Shui Tun, also of Hong Kong; nine grandchildren.
Funeral services will be held on Thursday, July 19, at 1:00 p.m., in Hirst Sands Chapel, Duncan, with the Rev. T. W. Rideswood officiating. Interment in Chemainus Cemetery. Hirts Sands Chapel of Duncan are in care of arrangements.
Hirst Sands — Duncan

HUNTINGTON — On July 14, 1973, in Victoria, Mr. Herbert (Herbie) Huntington, formerly of Strawberry Vale Hall, a resident here for 30 years. He leaves brothers and sisters in the Old Country.
Funeral service in McCall Bros. FLORAL CHAPEL, Johnson and Vancouver Streets, on Thursday, July 19, at 10:15 a.m., with the Rev. Canon S. J. Wickens officiating. Interment at Colwood Burial Park.

LEWIS—In Victoria, B.C. on July 14, 1973, Mrs. Lillian May Lewis at 222 Hart Rd. She was born in London, England and has resided here since 1947. She is survived by her husband, William J. Lewis and by two sons, Brian in Vancouver and Roy in Victoria and four grandchildren. She has two sisters and two brothers in London, England.
Funeral service in McCall Bros. Chapel, Johnson and Vancouver Sts. on Wednesday, July 18 at 2:15 p.m. with Rev. John Travis officiating. Cremation. (Flowers gratefully declined. Donations, if desired, may be made to the Cancer Society, 857 Caledonia Ave.

MILLIGAN — On July 14, 1973, at the Veterans' Hospital, Charles Napier Milligan, a native son of Victoria, in his 81st year. Survived by his two sisters, Winnifred Grace Milligan and Muriel Hope Tyhurst, both of Gabriola Island.
Service will be held on Tuesday, July 17, at 10 a.m., from the chapel of St. Michael and St. Luke, at the Veterans' Hospital. HAYWARD'S FUNERAL CHAPEL, directors.

ORFORD — In Victoria, B.C. on July 15th, 1973, Mrs. Marion Katherine Maud Orford, widow of John Russell Orford, aged 58 years, born in Victoria, B.C. and a resident of Victoria for the past 32 years; late residence, Suite 202-576 Simcoe St., formerly of Prince Rupert, Sask. and Vancouver, B.C. She leaves her son, John, daughter-in-law, Jacqueline and granddaughter, Susan, Masset, Queen Charlotte Islands and her sister, Mrs. R. O. (Helen) Shumate, Washington, D.C.
Service will be held in the Sands Mortuary Limited, "Memorial Chapel of Chimes", on Wednesday, July 18th, 1973 at 1:00 p.m. Rev. H. A. Mortimer officiating. Interment in the Hatley Memorial Gardens.
Sands-Victoria

PRIOR — At the Veterans' Hospital on July 16, 1973, Mr. Frank Louis Prior, aged 76 years, born in Maldon, Essex, England, resident in Victoria for the past four years, formerly of Toronto. He leaves his wife, Jean, at the residence, 1900 Mayfair Drive; 2 daughters, Evelyn Millard and Mery Donovan of Toronto; 3 grandchildren, Ian Millard and Leslie and Eric Donovan.
Funeral service in McCall Bros. Chapel, Johnson and Vancouver Sts., on Thursday, July 19, at 1:15 p.m. with the Rev. B. Molloy officiating, followed by cremation. (Flowers gratefully declined. Donations, if desired, may be made to the Cancer Fund, 857 Caledonia Ave.)

PRITCHETT — In Victoria, B.C., on July 13, Mrs. Vera Rose Pritchett, aged 81 years, born in Ryde, Isle of Wight and a resident of Victoria for the past 62 years, late residence, 3172 Qu'Appelle St. She leaves her husband, Bert, at home; son, Leslie, daughter-in-law, Marilyn and grandchildren, Linda, Steven and Lauren, Bellevue, Washington. Mrs. Pritchett was a member of the Esquimalt Chapter of the I.O.D.E.
Service will be held in the Sands Mortuary Limited, "Memorial Chapel of Chimes," on Tuesday, July 17, 1973 at 10 a.m. Rev. Peter W. R. Isles officiating. Committal service by Rev. R. H. Howson in the St. John's Anglican Church Cemetery, Cobble Hill, B.C.
Sands —Victoria

SOMERS — In Victoria on July 16, 1973, The Rev. Edmund S. Somers, aged 66 years, late of Vernon and the Okanagen Valley, where he served the Anglican Church of Canada for the past 18 years. He is survived by his wife Bettina; and a sister, Mrs. Myrle Wait of Ottawa; 1 brother, Robert L. Somers of Napanee, Ont.
The funeral service will be held in St. Dunstan's Church, San Juan and Tyndal, on Thursday, July 19, at 11:30 a.m. with the Rev. W. Lunny and the Rev. H. Mortimer officiating, followed by cremation. A Memorial Service will be held in All Saint's Church, Vernon, B.C. McCall Bros. Funeral Directors in charge of arrangement. (Please no flowers. Donations, if desired, may be made to the Cancer Fund, 857 Caledonia Ave.)

5 DEATHS and FUNERALS

TURNER — On July 13th, 1973 in Victoria, B.C., Irene Viola Turner, aged 43 years, of Malahat Drive, Victoria. She leaves her husband, William; sons Colin Kozak of Winfield, James W. Kozak of Princeton, William of Vancouver; daughter, Cheryl Kozak of Cumberland; her father, Hugh Middaugh of Elbow, Sask.; her mother, Mrs. Wm. Holtzman of Calgary; sisters, Mrs. Karen Portlance, Honeymoon Bay, Mrs. Linda Warawa of Honeymoon Bay, brother Kenton Kozak of Victoria, 7 grandchildren.
Funeral services will be held on Wednesday, July 18th at 11 a.m. in the Thomson and Irving Funeral Chapel, Rev. H. Pendrey officiating followed by interment in the Royal Oak Burial Park.

VIRGIN — In Victoria, on July 13, 1973, Edith Ida Virgin, aged 85 years, of 3745 Seaton Road; born in Somerset, England, resident here for the past 29 years, formerly of Foam Lake, Saskatchewan. Widow of Frederick A. Virgin, she is survived by four daughters, Mrs. Violet Bell of Yorkton, Saskatchewan, Mrs. Lillian Bell and Mrs. Irene Stoddert of Victoria, Mrs. Kathleen Todd of North Gower, Ontario; five sons, Victor, Ken and Jack of Foam Lake, Saskatchewan, Ernest of Parksville, Vancouver Island and S/Sgt. Richard Virgin with the RCMP in Edmonton; grandchildren and great-grandchildren; also a brother, Walter Duck of Vancouver.
The funeral service will be held in St. Christopher's Anglican Church, Whiteside and Carey, on Wednesday, July 18, at 3:00 p.m., with the Rev. P. Isles and the Rev. Canon R. Wills officiating. Interment at Royal Oak Burial Park. McCall Bros. Funeral Directors Ltd. in charge of arrangements.

WILLIAMSON — On July 11, 1973, in Winnipeg, Manitoba, Mrs. William M. (Joy) Williamson, aged 85 years, widow of William M. Williamson, late of Victoria and Winnipeg.
A GRAVESIDE service will be held at Royal Oak Burial Park on Wednesday, July 18, at 1:00 p.m. McCall Bros. in charge of arrangements.

YEE—In Victoria, B.C., on July 14, 1973, Mr. Weh Lok Yee, aged 68 years, born in Canton, China, and a resident of Victoria for the past 50 years, late residence 729 Queens Ave. He leaves his wife, Sue Ma Ying, and his son, Tim Yew, at the residence, and his daughter, Mrs. Maurice (Lynn) Wong, Vancouver, B.C.
Service will be held in the Sands Mortuary Limited, "Memorial Chapel of Chimes," on Thursday, July 19, 1973, at 3:00 p.m. Rev. Steve Wong officiating. Interment in the Royal Oak Burial Park.
Sands — Victoria

8 CARD OF THANKS

The gratitude in our hearts can never be fully expressed, but we want our friends and neighbors to know how much their kind words, floral tributes, and expressions of sympathy have meant to us during our recent time of sorrow in the sad loss of our husband and father, William H. Crone.
—Mrs. Jean Crone, sons Nelson and Gregory.

MANY THANKS
To the young gentleman who saved me from drowning on Saturday, July 14th, at Beaver Lake. Also many thanks to the Saanich Emergency team and the nurses on the beach.—Mrs. I. Johnston.

The family of the late Walter Laberge would like to thank everyone for their kindness and sympathy shown through their cards and floral offerings.

9 IN MEMORIAM

BRITTON — In treasured memory of my beloved husband Frank who passed away July 16, 1969.
Only God knows of the constant longing
In my heart for you;
And be it by day or night,
I feel your presence near.
—Forever in my thoughts, deeply missed. Ever loving wife Gertrude.

10 FUNERAL DIRECTORS

McCALL BROS.
Funeral Chapels
1400 Vancouver Street
385-4465 — 385-4466 — 385-4467
Professional Service of the Highest Order . . . and at Moderate Cost.
PRIVATE CREMATION
FOISEY, Mr. George
PATTINSON, Miss Esther
PRIVATE SERVICE
CLARK, Mrs. Mary Ann
WEDNESDAY
WILLIAMSON, Mrs. Joy
Graveside Service
1:00 p.m. ROYAL OAK BURIAL PARK
LEWIS, Mrs. Lilian
2:15 p.m.—FLORAL CHAPEL
VIRGIN, Mrs. Edith
3:00 p.m.—ST. CHRISTOPHER'S CHURCH
THURSDAY
HUNTINGTON, Mr. Herbert
10:15 a.m.—FLORAL CHAPEL
SOMERS, The Rev. Edmund S.
11:30 a.m.—ST. DUNSTAN'S CHURCH
PRIOR, Mr. Frank L.
1:15 p.m.—FLORAL CHAPEL

SERVING VANCOUVER ISLAND
Sands
WE CARE
Dedicated to service.
Sensible Prices
SANDS FUNERAL CHAPELS
VICTORIA 388-5155
SIDNEY 656-2932
COLWOOD 478-3821
DUNCAN 746-5212
LADYSMITH 245-2331
NANAIMO 753-2032
Your six community Chapels. Independent, Family Owned and Controlled. Sands since 1912.

IATA INTERNATIONAL FLIGHT CARE
Specializing in shipping to or from anywhere
call collect
VICTORIA, 388-5155
SIDNEY, 656-2932
COLWOOD, 478-3821
DUNCAN, 746-5212
LADYSMITH, 245-2331
NANAIMO 753-2032

Removal and Memorial Service
Covering Vancouver Island
A Division of Sands

THOMSON & IRVING
Funeral Chapel
Est. 1906—Formerley of Winnipeg
A Dignified and Understanding Service at Moderate Cost
PRE-NEED AT NEED
SHIPMENTS
1625 Quadra St. Phone 384-2612

CUNNINGHAM FUNERAL CHAPEL
(Formerly Chaplin's)
1155 Fort Street
Phone 384-5512 or 384-8626
Offering dignified moderate services for all. Geo. S. Cunningham, owner, manager.

HAYWARD'S CHAPEL
Ready to carry out the family's wishes, quietly, sympathetically, with efficiency and dignity.
386-3505
734 Broughton St.
REGINALD HAYWARD MGR.

FIRST MEMORIAL SERVICE
Undertakers for the Memorial Society of B.C. — 658-5244

11 MONUMENTAL

STEWART MONUMENTAL Works Ltd.
ESTABLISHED 1896
Memorial of Distinction
Marble fireplace and tabletops
1403 May St. 384-3452

MORTIMER'S MONUMENTS
ESTABLISHED 1877
"The Finest in Craftsmanship"
633 DAVID ST. 383-6421

12 FLORISTS

REAL FLOWERS FADE but
THE MEMORY LASTS
Funeral Flowers expertly designed
WOODWARD'S FLORISTS
635 Fort 384-5614

14 ANNOUNCEMENTS

WINNERS OF COSMOS SOFTball draw are: first prize, Ron Drayton 2034; second prize, S. Wakeham 1529; third prize, Doug Gray 520.

15 COMING EVENTS and MEETINGS

LONDON BOXING and ATHLETIC CLUB
BINGO
Every Wednesday
7:30 p.m.
Curling Rink
1952 Quadra
FREE ADMISSION
All cards 25c each
No game less than $30
Plus $100 and $50 GAMES
—MUST GO ON ANY NUMBER
$300 (20th game)
10th Game $325 on 50 calls or less or $100
ALL GAMES
GOOD NEIGHBORS
5 EXTRA GAMES
NOT LESS THAN $100
Free Bus
Refreshments Available
VISITORS WELCOME
SPORTS FOR YOUTH

DAY TOURS
HURRICANE RIDGE—$9.50 each. July 25, August 11 and 25.
WHISTLER MOUNTAIN-PEMBERTON—$11 each, Aug. 4.
ABBOTSFORD AIR SHOW—Aug. 11 and 12. Leave Coach Lines Depot, 8 a.m. returning to Victoria at 10:15 p.m. A day of thrills and excitement as you witness some of the world's finest acrobatic performers including the outstanding Canadian Armed Forces "Snowbirds". Aeronautical ground displays, antiques, home builts, the GoodYear blimp, and much more. Only $10.50, each including ferry and air show admission.
SIMON FRASER UNIVERSITY-WHITEROCK — $10 each. Aug. 15. August 18-22-25-29. Sept. 1-3.
P.N.E. — $10 each.
For reservations and information call 385-4411
VANCOUVER ISLAND COACH LINES
710 Douglas
Employee Owned Company

16 CATERING, BANQUET and RECEPTION ROOMS

BLACK PRINCE
Catering with elegance. Serving all of Victoria. No party too large or too small. Serving the Carleton Club, The Queens banquet room and The Kings Den. 388-4488.

20 LOST and FOUND

LOST: 1 BELL AND HOWELL, Canon camera, black leather case, Corner of Estevan and Willows Beach. Please return at least the film, to Mel Larsen, No. 30 Inn City Trailer Court. Reward offered.

$25 REWARD FOR INFORMATION leading to recovery of "Sam", yellow Samoyed collie, spayed female, lost Saturday, July 8, from Volkswagen parked vicinity Government and Fort Streets. 652-2622.

LOST—LADIES DIAMOND Gruen, wrist watch, Vicinity Government Bldgs. and Wax Museum, 13th July. Reward, Mrs. Ken Cole, R.R. No. 3, Kamloops.

LOST, 1 YEAR OLD MALE smooth hair terrier, white with black spots and black head, name "Banjo", Gorge-Burnside district. 385-1234.

LOST: $50 IN BILLS, WILL BE glad to share with lucky finder. 382-6521.

OST: GOLDEN RETRIEVER, 4-ear-old male, Hillside-Quadra, reward. 388-5209, after 5 p.m.

LOST: HYACINTH PARK WATCH on bow pin. Engraved, Linda 7-28-69. 652-3334.

LOST: FRIDAY, HEART SHAPED locket at Esquimalt Lagoon. Keepsake. 479-6155.

REWARD FOR LOST CHANGE purse, left at Gas Station, Saanichton. 383-1048.

LOST: BLACK PURSE CONTAINing keys, valuable papers, etc. Reward. 382-2258.

LOST AT BEAVER LAKE, LADIES gold Seiko watch, reward. Sentimental value. 385-6978.

LOST SINCE TUESDAY, BLACK cat, Mt. Tolmie area. 592-6263.

LOST YOUR PET? HOMES wanted, found. SPCA. 386-6627.

HAVE YOU LOST YOUR CAT? Homes wanted. CPL. 598-5731.

21 MALE HELP WANTED

ADVERTISEMENTS IN THIS CLASSIFICATION MUST COMPLY WITH THE BRITISH COLUMBIA HUMAN RIGHTS ACT SEE COLUMN 1

CONSTRUCTION SUPERVISOR
Required by expanding residential building department. Experienced in organizing and supervising all trades. We offer good basic salary plus bonus to the happily married and settled person who has the technical knowledge in carpentry, ability and willingness to skillfully run the above department. In reply to Victoria Press Box 28, please enclose reumse, academic standing and any proof of experience, also some indication of combined icome expected. All replies held in strictest confidence.

RESPONSIBLE MARRIED MAN to caretake 80-acre seaview property near Duncan, must be fond of dogs and country life, have knowledge of beef cattle and sheep, farm equipment and private water pumping system, basic gardening, etc., and have own car. Comfortable old 2-bedroom furnished cottage plus salary. Reply stating age and qualifications and when available to come for interview. Permanent to right couple. References required. Victoria Press# Box 39.

FRAMING CONTRACTORS wanted. Seaboard Construction Ltd. Days 652-1526, evenings 478-5458.

WANTED URGENTLY, PART-time student for painting house. 384-4292.

DOWNTOWN MOTEL REQUIRES experienced desk clerk. Full-time job. For interview phone 386-0812.

WANTED — EXPERIENCED window cleaners. $3.25 hour. Phone 386-7121.

DRYWALL TAPER WANTED, night or day work. 385-1237.

CAT OPERATOR FOR D-4. 388-9181.

BARBER WANTED. PART TIME. apply Victoria Press, Box 31.

21 MALE HELP WANTED

SHIFT ENGINEER
The Prince Rupert, British Columbia, Northern Pulp Operations of Canadian Cellulose Company Limited have an opening for a Steam Plant Shift Engineer. Prospective candidates must possess a valid B.C. 2nd Class Stationary Steam Engineering Certificate or its equivalent. Under the supervision of the Shift Supervisor, the Shift Engineer shall direct all employees related to the power and recovery boilers, turbines, air compressors, water treatment, evaporators, recaust and kiln. Preference will be given to applicants who have recovery experience and are prepared to train and relieve in the capacity of Shift Supervisor. Base rate of pay is $6.94¾ per hour plus shift differential. Good employee benefits, including family medical, group life, weekly indemnity sickness insurance and relocation assistance, are offered.
Prince Rupert is a long-established community with a population of 16,000 featuring modern shopping, education and health services.
Please reply with complete resume to:
J. C. Lamble
Personnel Supervisor,
Canadian Cellulose Company, Limited
Northern Pulp Operations
Box 1000
Prince Rupert, B.C.
CANADIAN CELLULOSE COMPANY, LIMITED

Trainee Mgr.
This is a big job. A great challenge and an opportunity not often offered to people outside a sales organization. Complete training programme, including field experience sufficient to fully appreciate the potential of our market and the management duties required by the company. High income potential. All replies strictly confidential. Mature people preferred. 384-0695 5-9 p.m.

LATE MODEL CAR RECYCLING YARD
Young man required immediately with mechanical experience to assist yard foreman. Prefer married man for permanent employment. Second year apprentice considered as have two government certified mechanics. Hours 8:30 - 5 p.m. Monday - Friday. Wages according to qualifications. 384-4151 for interview.
JOIN NORTH AMERICAS FASTEST GROWING INDUSTRY

OPPORTUNITY
to enter the mortgage field with one of Canada's largest trust companies. This is an interesting position reporting directly to the mortgage supervisor. Applicants must be high school graduates and should have minimum of 3 years experience in accounting or mortgage administration. Please reply with full resume of experience and self-descripton to Victoria Press, Box 36.

ATTENTION
Immediate job openings. No experience necessary but prefer people we can train for future supervisory positions. $500 per month. Also incentive and bonus plan. Call 386-6393 for appointment.

GRILL COOK
For one of Vancouver Islands' most modern kitchens. Above average wage, depending on experience. Apply Mr. C. Davis, Manager, Voyageur Restaurant, 2476 Mount Newton X Rd., Pat Bay Highway.

EXCELLENT OPPORTUNITY
For intelligent ambitious man to handle and promote the exclusive rights to a product in B.C. and Alberta. Home office to be Vancouver or Victoria. Basic salary and expenses plus commission. Please apply in writing to Victoria Press Box 869.

GAS PUMP ATTENDANT WANTed for only Saturdays and Sundays, on Graveyard shift, 12 midnight to 8 a.m. Some janitor duties also required. Older semi-retired man preferred. Wages $2.50 per hour. Apply Westview Auto Service, Trans-Canada Highway at Tillicum.

ELLETT COPPER AND BRASS Co. Limited, Vancouver, B.C. requires fitters for stainless steel fabrication. Applicants should have metal fabrication experience and be able to read drawings and do layout. Rate $3.46 per hour plus excellent fringes. Apply 92 West 2nd Avenue, Vancouver, B.C.

MECHANICS
Journeyman heavy duty mechanics and gas mechanics (with or without T.Q.) required immediately. McMillan Bloedel (Alberni) Ltd. Sproat Lake Division, Port Alberni, shop is 5 minutes from downtown. Apply 724-4433, Mr. Vic Savitsky.

SALES REP. EXPERIENCED IN all aspects of floor covering. Good secure position with an aggressive growing company. Will definitely consider out of town applicant, willing to move to Victoria. Victoria Press, Box 5.

PART TIME TO START, GOOD job for retired, ex-navy. Need jack-of-all-trades, no special qualifications, knowledge of electro-mechanical equipment. Apply in writing to Victoria Press Box 40.

RESIDENTIAL SERVICE STATION requires fully experienced all-around attendant, 5 day week, no weekends, group insurance. Reply stating experience and references, Victoria Press, Box 3.

WANTED; EXPERIENCED RElief couples for motel in Victoria, approximately 2 days per week, references. Apply Victoria Press, Box 854.

REQUIRE TWO MATURE TRAINees for field manager service and sales. Electrolux, apply in person, 1015 Blanshard or 903 Esquimalt Rd.

MOTORCYCLE MECHANIC DUNCAN AREA
Must be qualified on Japanese and British motorcycles. Preferably Triumph and Yamaha. Write stating qualifications, age and past experience to Box 770, Victoria Press.

EQUIRED: GAS STATION ATtendants, full or part-time, no graveyard shifts. No experience necessary. Apply in writing, Victoria Press, Box 20.

LICENSED MECHANIC WANTED or a good tune-up man. Reply to Victoria Press, Box 12, stating experience and qualifications.

MILKER WANTED, FULL AUtomated dairy. Top wages. Vancouver Island. Victoria Press Box 19.

ASSISTANT MANAGER FOR GROcery store in Ganges. Must be fully experienced. Phone 537-5521 (Ganges).

TAXI DRIVERS NEEDED. Chief's permit. Day or afternoon shift. Please call 386-0922.

TAXI DRIVERS WANTED. Chief's Permit and Class 4 licence required. 382-3320.

TRADE
Through
CLASSIFIED
DIAL 386-2121

25 MALE or FEMALE HELP WANTED

ADVERTISEMENTS IN THIS CLASSIFICATION MUST COMPLY WITH THE BRITISH COLUMBIA HUMAN RIGHTS ACT SEE COLUMN 1

JACK MEARS
OAK BAY REALTY LTD.
"The Professional People"
Coast to Coast
Real Estate Service
2194 OAK BAY 598-3321
201 - 727 JOHNSON 386-2291
HILLSIDE PLAZA 386-1341

REALTORS
WE ARE EXPANDING AGAIN
On August 1 we open our new office on Shelbourne (next to the new Bank of Montreal and opposite the Shelbourne Plaza) giving quick access for our staff to Victoria's fastest growing residential district.
We need additional EXPERIENCED REALTORS and if you too believe in the professional approach and wish to advance in our exciting calling, then we invite you to call us today for a confidential interview.
JACK MEARS 598-3321
DEREK RAYNER 386-1341
GEORGE BLACKBURN 386-2291
GORD. G. COWAN 598-3321

K MART
SALESPERSON
Required for CAMERA DEPT.
Experience would be an asset. Full company benefits. Apply the Service Desk, 3986 Shelbourne.

SIMPSON SEARS
REQUIRES
PART TIME
SALES PEOPLE
Qualifications: Available beginning in the fall season. Able to work flexible hours. Available on a call basis. Those hired will receive complete training. Apply in person, Monday to Friday, 9:30 a.m. to 5:30 p.m., at Personnel Office.

ASSISTANT ACCOUNTANT INTERMEDIATE LEVEL
Victoria firm has an immediate opening for a qualified man or woman to assist in the accounting department. Desired applicant will have 2-3 years formal accounting training with a good related practical background. Ability to assist in the preparation of monthly financial statements, would be most helpful. Submit resume stating age, marital status, education and training, previous employment and salary anticipated to Victoria Press, Box 14.

WHOLESALE FIRM REQUIRES capable person for general duties including shipping, receiving, sales, and customer service. Driver's license and typing an asset. Permanent position for the right person. Starting salary $450 per month plus company benefits. Reply to Victoria Press, Box 48, stating experience and qualifications.

GRILL COOK
For one of Vancouver Islands' most modern kitchens. Above average wage, depending on experience. Apply Mr. C. Davis, Manager, Voyageur Restaurant, 2476 Mount Newton X Rd., Pat Bay Highway.

ARE YOU A GOOD SALES PERson? Experienced in retail furniture sales preferred but we will consider others who are willing to learn and take direction.

28 FEMALE HELP WANTED

MONEY FOR YOUR Back to School Needs

Office Overload needs you now if you have 2 years experience as:
Typist
Secretary
Legal Secretary
Dicte-Typist
Clerk

Call us today and start tomorrow.

Some of our assignments run for 2 months.

Office Overload
388-5565
712 - 1175 Douglas

GRILL COOK

For one of Vancouver Islands' most modern kitchens. Above average wage, depending on experience. Apply Mr. C. Davis, Manager, Voyageur Restaurant, 2476 Mount Newton X Rd., Pat Bay Highway.

MOTHER DESPERATELY needs an in-home sitter for 5 year old. Starting immediately, from 8 a.m. to 5 p.m. weekdays. References preferred. 382-5373 after 6 p.m. only.

JANITORESS REQUIRED. Experienced, or will train. Must have own transportation. Victoria Press Box 870.

FULL-TIME DRUG STORE clerk, mature, experienced lady preferred. Apply Victoria Press Box 871.

WARD AIDE FOR PERSONAL care home, training provided, live-in, private room and bath, 385-4922.

DOWNTOWN BANK REQUIRES teller. Experience preferred but not essential. 384-1171.

EXPERIENCED WAITRESSES for Peacock Restaurant, Sidney.

29 SITUATIONS WANTED MALE

ATTENTION GOVERNMENT OF Canada: I am seeking employment with your Government in Victoria City as photostat operator or clerical duties, filing or mailing letters etc. Please write to R. T. McClellan at 228 Edward, Victoria, B.C.

VAN VEEN LANDSCAPING
Complete gardening and landscaping service, including cleanups, rearranging, new lawns, pruning, drains, fencing, sundecks, carports, etc. Designs. 386-1341.

NEED HELP? PROMPT EFficient hauling and-or compost, basement, attic clean-up, etc. Free estimates. Day or evening. 477-4340.

MAN SEEKS EMPLOYMENT AS baker, fully qualified in all fields; reply to Filby, 9519-98 Ave. Grande Prairie, Alberta, or phone 532-7397.

MOVING — ANY HAULING. Experienced. Have van. Best rates. 385-0010, 385-0113.

PAINTING, INTERIOR, EXTERIOR, homes, warehouses, apartments, stores. 384-0827.

HAVE 3/4-TON TRUCK AND 5-ton. Will do odd jobs. Clean basements? 383-0776, 479-8156.

LONG GRASS MOWED 479-4067 after 6.

STUCCO HOUSES AND Garages. Repair work. 385-7357.

30 SITUATIONS WANTED FEMALE

EXCEPTIONALLY GOOD PERsonnel available for family care. Maternity, children, convalescent, elderly. We try to meet your need. Hourly, daily or temporary live-in assignments. Medox, 1207 Douglas, Sayward Building, phone 388-4642.

PRACTICAL NURSE WOULD like to work in private homes. 388-5006.

DAY CARE WITH COUNTRY AIR on farm, animals and hikes, nursery to primary age. 652-2733.

RELIABLE TEENAGE GIRL available now to babysit children daily. 478-6354.

LADY WILL DO ODD MENDING. My home. Reasonable. 382-5768.

31 SITUATIONS WANTED MALE OR FEMALE

MAN AND WIFE TEAM, 10 years experience, seeking motel management position in B.C. Excellent references. Don Britz, No. 132-215 94th Avenue, S. E. Calgary, Alberta.

WELFARE MOTHERS AVAILable for house cleaning. Welfare men need odd jobs. Self-Help Society, 384-4632, 385-4654, 9-4 p.m.

33 BANDS, MUSCIANS and ORCHESTRAS

Dine or dance to the
SMOOTH TONES
of Victoria's own Twosome.
PIANO, DRUMS, ORGAN.
478-8279 383-6591

FANTASTIC FEMALE VOCALIST, 3 years club circuit w/h show band, wants to join or form new group. Will be recording soon. Call manager, 385-6433.

DRUMMER
Rock, blues, Brian, 592-2706 after 5.

EXPERIENCED GUITARIST looking for work. Rob, 386-3801 mornings, evenings.

WEDDINGS . . . SPECIALIZED music by J.G.A., 478-2468.

36 BUSINESS SERVICES AND DIRECTORY

Accounting Service

ACCOUNTING, AUDITING, PAYROLLS
Sales and income taxes, business management and consulting, and full administrative facilities. Complete or partial services as required. OVER 25 YEARS experience at your disposal.
SIMKIN ACCOUNTING SERVICE
31-A CADILLAC BUILDING
(TOP FLOOR)
VICTORIA, B.C. 386-7074

YOUR BOOKKEEPING REquirements carried out with personal interest and efficiency. Phone 598-2946.

Books

POOR RICHARD'S USED BOOKS
Bought — Sold — Exchanged
923 Fort. 384-4411. 106 W. Burnside

Bulldozers

HENSON BULLDOZING LTD.
Loading, hauling, excavating and backfilling. Gravel, top soil and fill. Land clearing and burning. Specializing in subdivision developments. Free estimates. 479-4234 or 479-1685.

Carpenters

RENOVATION CONSULTANTS
Offer a complete construction service with skilled craftsmen to convert your waste space into productive living area. For free estimates and immediate service from the erection of a single wall to the renovation of your entire building please call:
592-7122

IF YOU ARE LOOKING FOR the cheapest price for renovations, additions, sundecks, stucco, painting, etc. Don't phone us we're not the cheapest nor the highest, but if you want quality materials, good workmanship plus being careful around your flowering shrubs and garden, phone us. 598-1611.

RENOVATIONS, REPAIRS
Additions, Sundecks, Alterations — stairs — fences — cement work. Big or small, we do them all. 598-4551, 386-7240.

D. A. SMITH
Remodelling, renovating or general repairs. Free estimates 386-8002.

G. C. LUNEY
Alterations, repairs, additions. Estimates 477-2470 after 6

ALTERATIONS, REPAIRS AND additions, phone after 6 p.m. Free estimates. 386-9274.

QUALITY WORK AT REASONable rates. Additions, renovations. Estimates, plans. Glover. 656-3745.

ARBORITE KITCHEN counters, vanities. Low prices. Free stimates. 592-3490.

CARPORTS, SUNDECKS, PATIOS. 478-8787

SMALL JOBS MY SPECIALTY Howie 478-4705, 478-2633

36 BUSINESS SERVICES and DIRECTORY

Carpenters

OLLMAN'S REPAIRS AND RENovations and clean-ups. Free estimates. Phone 383-5117.

Carpet Cleaning

CLEANING RUGS AND UPHOLstery is my business. Rugs dried less than 2 hours. All work done in your home. 385-7479.

Carpets and Linoleum

Floor Coverings
CARPET CORLON
FREE ESTIMATES
1126 QUADRA 386-2951

stevens interiors ltd.

HOURIGAN'S
CARPETS AND LINOS LTD.
LEVEL-LOOP NYLON CARPET
Rubber Backed—$5.95 sq. yd.
715 Pandora Ave. 386-2401

SAVE AT CARPET TREND
See Our Ad in Miscellaneous. 386-7501.

B AND D CONTRACTORS
Carpet and Lino Installed. Reasonable rates. Phone 592-4112.

PARKER JOHNSTON LTD.
1314 Broad Street 382-9181

Cement

Our ONLY business is CONCRETE
Call General Concrete Finishing. 85-2662 Iggy or 592-0414 Vino for guaranteed quality.

G. S. TILLING
Cement work and landscaping. No job too small. Specializing in artistic patio work. 385-2102 or 386-0285.

CEMENT WORK AND CONcrete repairs. No job too small. Reasonable rates—reliable service. Phone Larry, 386-1291.

GERDA CEMENT FINISHING, basements, sidewalks, retaining walls. Steve Laszlo, 479-4756.

S. J. McNAMARA AND SON
All types, large, small. 386-8026.

DRAINS — CEMENT — SEWERS
384-8306 Frank Politano 383-3493

Cleanup Services

RELIABLE YOUNG MEN EQUIPPED TO remove refuse from composts, basements, gardens, renovators, etc. Tree removal and appliance moving. "Load a box, you load yourself and save." Free estimates 1, 2 or 3-ton trucks. RICK O'DELL, Servewell Services, 384-6111.

LET ME CLEAN YOUR YARD
Commercial premises, basements, garage or attic of articles or refuse for removal or disposal. We have container service, also daily and weekly disposal service. Will move anything anywhere or anytime.
PACK-ALL DISPOSAL LTD.
Phone 386-7142

HONEST YOUNG MAN WITH large truck will clean basements, yards, insured to remove trees and buildings, lawns mowed. Desmond 652-1074.

NO CHARGE AND UP
Two young responsible men have large truck. Basement, attics, composts, etc. Very reasonable. Bob's. 386-2451 anytime.

BASEMENT, YARD CLEAN UP, gardening, lawn mowing, hauling, residential and commercial, free estimates, reasonable rates. 388-4678.

OMPLETE JANITORIAL AND maintenance service, clean-up and disposal. New buildings a specialty. 24 hours, 385-5590.

PROMPT AND EFFICIENT. Cleaning yards, hauling debris Call Larry. 388-6373; after 5. 382-4627.

ADAMS
Walls and window cleaning services. 386-1649.

BETTER CLEANUP SERVICE. Compost, yards and what have you. 384-7587.

A.G. PERSONAL CLEANUP SERvice, Residential or Commercial. 479-4067 after 6.

IMMEDIATE CLEANUP SERvice, large truck, reasonable. 384-1755, 386-7225.

WHY PAY MORE
Complete services. Call Tom, 479-7047.

BIG OR SMALL. HAULING, cleanups, personal service. Harvey's, 479-7078, 384-8621.

MAN WITH PICKUP, SMALL clean-ups, anytime. 478-7908.

Contractors

Feature Kitchen Centre
2610 Douglas 385-4921
"Quality with Economy"
Sundecks — Additions
— Renovations —
FREE ESTIMATES
FREE Planning Service
Largest Selection
OF KITCHENS
On the West Coast
ALSO
Ask about our
NEW
JENN-AIR RANGE
A New ADVENTURE
IN COOKING

SIMPSONS Sears
CITATION
KITCHEN CABINETS
Let our planning and design experts play your "Dream Kitchen" Superbly crafted cabinets in luxurious hardwood finishes. Phone for free no-obligation estimate.
When you remodel
rely on the experts
at
388-9111

RENOVATION CONSULTANTS
Exclusively concerned with the renovation and restoration of older buildings. We do not build new houses but confine our tradesmen's vast experience and efforts to the retention of the charm of your home or building. If you have a project in mind please call us at 592-7122.

FARMER CONSTRUCTION
Design — Renovations
388-5121

WHEATON CONSTRUCTION LTD.
Design, Build and Renovate
382-2139

T. AND C. BUILDERS LTD.
Experienced framing crew and general carpentry. 385-5293, 385-8587.

W. CAMPBELL LTD.
General Contractors
Building Consultants 479-3904

RENOVATIONS, REPAIRS, ALTERATIONS.
598-4551 386-7240

FRAMING, RENOVATIONS, ADditions, kitchens and repairs. Phone Alright Builders. 479-1160.

Dressmaking

BRIDAL RENTALS, COSTUMES, formals, dressmaking. 28 Burnside W 385-1542 Fashion Craft Shop.

TV PROGRAM LISTINGS

EVENING

CBUT 2 Vancouver | KOMO—4 Seattle | KING—5 Seattle | CHEK—6 Victoria | KIRO—7 Seattle | CHAN—8 Vancouver | KCTS—9 Seattle | KTNT—11 Tacoma | KVOS—12 Bellingham | KTVW—13 Tacoma

6 P.M.
2—Jeannie
4—News
5—News
6—News
7—News
8—News
9—Carrascolendas
11—Star Trek
12—To Tell the Truth
13—Mike Douglas

6:30 P.M.
2—Hourglass
4—News
5—News
6—News
7—News
8—News
9—Telecourse
11—Star Trek
12—News
13—Mike Douglas

7 P.M.
2—Hourglass
4—To Tell the Truth
5—Truth or Consequences
6—Mission: Impossible
7—Audubon Wildlife
8—Paul Lynde
9—African Artists' Festival
10—Cooking With Taste
11—Eddie's Father
12—Name of the Game
13—Voyage

7:30 P.M.
2—Reach For the Top
4—Exploration Northwest
5—Stand Up and Cheer
6—Mission: Impossible
7—Mouse Factory
8—Headline Hunters
9—Artist's Festival continued
10—Tomorrow—Today
11—That Girl
12—Name of the Game
13—Voyage continued

8 P.M.
2—Movie: Bunny O'Hare
4—Chicago In the Rockies—Special
5—Movie: The Best Man
6—Movie: Bunny O'Hare
7—Maude
8—Search
9—Evening at Pops
10—German Diary
11—Perry Mason
12—Name of the Game
13—Movie: Mouse That Roared

8:30 P.M.
2—Movie continued
4—Movie: Hardcase
5—Movie continued
6—Movie continued
7—Hawaii Five-O
8—Search
9—Pops continued
10—Internation
11—Perry Mason continued
12—Hawaii Five-O
13—Movie continued

9 P.M.
2—Movie continued
4—Movie continued
5—Movie continued
6—Movie continued
7—Hawaii Five-O continued
8—Sanford and Son
9—International Performance
10—Outlook
11—Untouchables
12—Hawaii Five-O continued
13—Movie continued

9:30 P.M.
2—Movie continued
4—Movie continued
5—Movie continued
6—Movie continued
7—Six Wives of Henry VIII
8—Ian Tyson
9—Performance continued
10—Outlook continued
11—Untouchables continued
12—Father Dear Father
13—Movie continued

10 P.M.
2—Watergate Special
4—Marcus Welby, MD
5—NBC Reports —Special
6—Watergate Special
7—Henry VIII continued
8—Marcus Welby, MD
9—TBA
11—News
12—Bob Newhart
13—East Side-West Side

10:30 P.M.
2—Watergate continued
4—Marcus Welby, M.D.
5—Special continued
6—Watergate continued
7—Henry VIII continued
8—Marcus Welby, MD
9—How Do Your Children Grow?
11—What's My Line?
12—Barnaby Jones
13—East Side continued

11 P.M.
2—News
4—News
5—News
6—News
7—News
8—News
11—Dragnet
12—Barnaby Jones continued
13—Mr. and Mrs. North

11:30 P.M.
2—Movie: Nightmare in the Sun
4—Mystery Thriller
5—Johnny Carson
6—News
7—Movie: Heat of Anger
8—News
11—Laredo
12—Movie: Heat of Anger
13—Detectives

12 MIDNIGHT
2—Movie continued
4—Mystery Thriller continued
5—Carson continued
6—Movie: Barefoot Contessa
7—Movie continued
8—Movie: Barefoot Contessa
11—Laredo continued
12—Movie continued
13—Movie: Fort Algiers

12:30 A.M.
2—Movie continued
4—Mystery Thriller continued
5—Johnny Carson
6—Movie continued
7—Movie continued
8—Movie continued
12—Movie continued
13—Movie continued

ALL TIMES ARE LOCAL

CHANNELS RESERVE RIGHT TO MAKE LAST-MINUTE CHANGES

EARLY WEDNESDAY

8 A.M.
4—Petticoat Junction
5—Today
6—Canada A.M.
7—J. P. Patches
8—Canada A.M.
12—Frisky Frolics
13—Wake Up With Flash

8:30 A.M.
4—Not For Women Only
5—Today
6—Good Morning
7—Captain Kangaroo
8—Good Morning
12—Captain Kangaroo
13—Strawberry Forest

9 A.M.
4—News
5—Dinah's Place
6—Yoga
7—News
8—Yoga
12—Jokers Wild
13—Project 13

9:30 A.M.
4—Movie: Canterville Ghost
5—Baffle
6—Flintstones
7—News
8—Trouble with Tracy
12—$10,000 Pyramid
13—Stump the Stars

10 A.M.
2—Mon Ami; Giant
4—Movie continued
5—Wizard of Odds
6—Mon Ami; Giant
7—Gambit
8—Eye Bet
12—Gambit
13—Mantrap

10:30 A.M.
2—Mr. Dressup
4—Movie continued
5—Hollywood Squares
6—Mr. Dressup
7—Love of Life
8—Family Affair
12—Love of Life
13—Movie: Man Inside

11 A.M.
2—Sesame Street
4—Movie continued
5—Jeopardy
6—Ed Allen
7—Young and the Restless
8—Jean Cannem
12—Young and the Restless
13—Movie continued

11:30 A.M.
2—Sesame Street
4—Brady Bunch
5—Who, What, Where Game
6—Hogan's Heroes
7—Search for Tomorrow
8—Jean Cannem
11—News (11:45)
12—Search for Tomorrow
13—Movie continued

12 NOON
2—Mon Ami; Giant
4—Password
5—Take Time
6—Noon Show
7—News
8—News; Pete's Place
11—Three on a Match
12—Merv Griffin
13—Movie: Convicted (12:15)

12:30 P.M.
2—Luncheon Date
4—Split Second
5—Take Time
6—Movie: Boom (12:45)
7—As the World Turns
8—Movie: Boom (12:45)
11—New Zoo Revue
12—Merv Griffin
13—Movie continued

1 P.M.
2—First Five Years
4—All My Children
5—The Doctors
6—Movie continued
7—Guiding Light
8—Movie continued
11—Galloping Gourmet
12—Merv Griffin
13—Movie continued

1:30 P.M.
2—Real Magees
4—Let's Make a Deal
5—Another World
6—Movie continued
7—Edge of Night
8—Movie continued
11—The Saint
12—Candid Camera
13—Movie continued

2 P.M.
2—Galloping Gourmet
4—Newlywed Game
5—Return to Peyton Place
6—Movie continued
7—Secret Storm
8—Movie continued
11—Perry Mason continued
12—New Price Is Right
13—Easy Living

2:30 P.M.
2—Film
4—Girl In My Life
5—Somerset
6—Organic Gardening
7—Match Game '73
8—Somerset
11—Don St. Thomas
12—It's Your Bet
13—Farmer's Daughter

3 P.M.
2—Take 30
4—General Hospital
5—Days of Our Lives
6—Take 30
7—New Price Is Right
8—Another World
11—Brakeman Bill
12—Secret Storm
13—F Troop

3:30 P.M.
2—Edge of Night
4—One Life to Live
5—Movie: Demi-Paradise
6—Edge of Night
7—Movie: If a Man Answers
8—What's the Good Word?
11—Joker's Wild
12—What's My Line
13—Cartoons

4 P.M.
2—Family Court
4—Love, American Style
5—Movie continued
6—Family Court
7—Movie continued
8—Anything You Can Do
9—Sesame Street
11—$10,000 Pyramid
12—Funorama
13—Cartoons

4:30 P.M.
2—Drop-In
4—Bonanza
5—Movie continued
6—Drop-In
7—Movie continued
8—Flinstones
9—Sesame Street
11—Tennessee Tuxedo
12—Banana Splits
13—Superman

5 P.M.
2—One Northern Summer
4—Bonanza continued
5—Movie continued
6—Beat the Clock
7—Movie continued
8—Beat the Clock
9—Mister Rogers
11—Beverly Hillbillies
12—My Favorite Martian
13—Lone Ranger

5:30 P.M.
2—Baseball: Montreal at Houston
4—News
5—News
6—Baseball: Montreal at Houston
7—News
8—Hogan's Heroes
9—Electric company
11—Jeannie
12—Truth or Consequences
13—Mike Douglas

Tuesday Movies and Specials

Movies

Bunny O'Hare (xxx), on 2 and 6 at 8. Bette Davis and Ernest Borgnine play a crack team of aging bank robbers in this 1971 farce filmed especially for television.

Key to Ratings :
Excellent XXXX
Good XXX
Fair XX
Poor X

The Best Man (xxxx), on 5 at 8. Based on Gore Vidal's perceptive and outspoken play, this 1964 drama deals with the hot-and-heavy fight between two leading contenders for the presidential nomination of their party. The film boasts excellent performances by Cliff Robertson and Henry Fonda as the political rivals, and a grand tour de force by Lee Tracy in the role of an ex-president. One of the best American movies about politics. Recommended!

The Mouse That Roared (xxx), on 13 at 8. Peter Sellers plays three roles in this delightful 1959 comedy about a small, bankrupt nation that declares war on the U.S. — in order to lose and then receive financial aid from the victorious Americans.

Hardcase (xx), on 4 at 8:30. Revolutionary Mexico, circa 1900, sets the scene for this 1972 TV western about a soldier of fortune involved in a $10,000 kidnap plot. Clint Walker and Stefanie Powers star.

Heat of Anger (xx), on 7 and 12 at 11:30. An unsold 1972 series pilot about a woman attorney defending a building contractor accused of murder starring Susan Hayward and Lee J. Cobb.

Nightmare in the Sun (x), on 2 at 11:50. A rancher's unfaithful wife who has been playing around with the sheriff is the cause of an innocent hitch-hiker's involvement in terror and murder in this 1964 drama starring Ursula Andress, John Derek and Arthur O'Connell.

The Barefoot Contessa (xxx), on 6 and 8 at midnight. A film director recalls the life and times of an unhappy glamor girl at her funeral — her beginnings, her rise to stardom, her loneliness and her tragedy, in this 1954 drama. It's a splendid production with occasional witty dialogue and an excellent cast that includes Humphrey Bogart and Ava Gardner. Edmond O'Brien won an Oscar for his role as a loud-mouthed press agent, and he deserved it.

Fort Algiers (xx), on 13 at midnight. A 1953 espionage drama set in Algiers starring Yvonne DeCarlo and Raymond Burr.

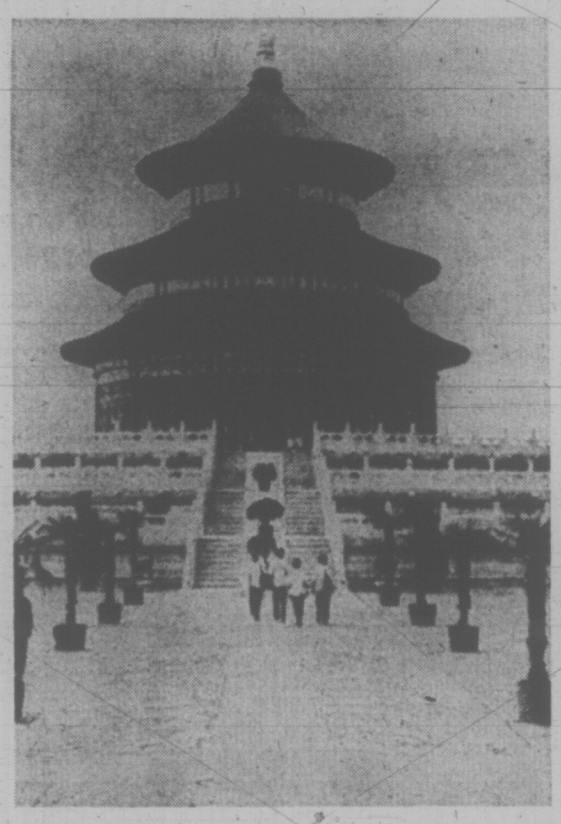

THE TEMPLE OF HEAVEN—A supreme monument to Chinese art, architecture and extravagance highlights a tour of Peking's forbidden City tonight on NBC Reports at 10 p.m. on Channel 5.

Specials

African Artists' Festival, on 9 at 7. The first of two programs exploring the similarities between Africans and Afro-Americans. (60 mins.)

Chicago in the Rockies, on 4 at 8. Chicago, acclaimed by critics as one of America's best musical groups, performs at the musicians' ranch near Boulder, Colorado. (30 mins.)

Mystery Thriller, on 4 at 11:30. Polly Bergen and Paul Burke star in, An Echo of Theresa, about a second honeymoon that turns into a nightmare. (90 mins.)

Early Wednesday Movies

The Canterville Ghost (xxx), on 4 at 9.30. An amusing little whimsy about a cowardly ghost who can only be released from his haunting chores when a descendant performs a deed of bravery. Starring in this 1943 film are Charles Laughton and Robert Young.

The Man Inside (xx), on 13 at 10:30. A detective becomes involved in international intrigue while trying to recover a stolen diamond in this 1958 mystery starring Jack Palance and Anita Ekberg.

Convicted (xxx), on 13 at 12:15. Prison life gets a candid look in this excellent 1950 drama about a prisoner and his personal relationship with the warden's daughter. Glenn Ford, Broderick Crawford and Dorothy Malone star.

Boom! (xx), on 6 and 8 at 12:45. Elizabeth Taylor and Richard Burton star in this 1968 offbeat drama about a dying millionairess and an enigmatic poet on a Mediterranean Island. Watch for Noel Coward in a cameo role.

The Deml-Paradise (xx), on 5 at 3:30. A 1943 English-made propaganda film about a Russian engineer visiting England starring Laurence Olivier and Margaret Rutherford.

If a Man Answers (xx), on 7 at 3:30. Sandra Dee and Bobby Darin star in this 1962 comedy about a newlywed wife's efforts to revive her husband's fading interest.

RADIO LOG

AM Stations—Victoria: CJVI, 900; CFAX, 1070; CKDA, 1220; Vancouver: CJOR, 600; CBU, 690; CKLG, 730; CKNW, 980; CKWX, 1130; CHQM, 1320; CKVN, 1410. Seattle: KIRO, 710; KOMO, 1000; KING, 1090. Bellingham: KARI, 550. Port Angeles: KONP, 1450.

FM Stations—Victoria: CFMS, 98.5; Vancouver: CKLG, 96.3; CFQM, 103.5; CBC, 105.7; CBUF, 97.7 (French—6 a.m. to 1 a.m.). Seattle: KIXI, 95.7; KLSN, 96.5; KING, 98.1; KIRO, 100.7; KETO, 101.5. Tacoma: KTNT, 93.7; KLAY, 106. Edmonds: KBIQ, 105.3. Bellingham: KERI, 104.3.

Major Newcasts: CBC-FM, 4 p.m.: BBC News, Monday to Saturday: National news: CFAX, CKDA and CJVI, 8 a.m., 12 noon (noon report), 5:30 p.m. (news hour); Saturday and Sunday, 8 a.m., 12:30 p.m., 6 p.m. and 10 p.m.

Most stations broadcast news bulletins on the hour and on the half-hour at early morning and evening peak periods.

CBC Radio Highlights

TUESDAY, JULY 17

6:30 (FM) Classical Guitar — Julian Bream, guitar: Prelude, Fugue and Allegro, Bach; Three Preludes, Villa-Lobos.

7:03 (FM) — Music Alive — This series offers challenging music by Canadians and others, and keeps listeners in touch with the latest developments in serious music. It includes orchestral, chamber and choral music and solo recitals, interviews, documentaries, and many other items, all treated with respect, and sometimes with humor.

8:03 (AM) CBC Tuesday Night — The world premiere performance from the Aldeburgh Festival, June, 1973, of Benjamin Britten's full-length opera in two acts, Death in Venice; libretto by Myfanwy Piper, based on a story by Thomas Mann (English Chamber Orchestra conducted by Steuart Bedford; English Opera Group: Peter Pears, tenor; John Shirley-Quirk, baritone; James Bowman, counter-tenor).

10:03 (FM) —Ideas — Strategy and Tactics of War: The topic is war and the pity of war, but the poetry is in the pity.

36 BUSINESS SERVICES AND DIRECTORY

Drilling and Blasting

VICTORIA DRILLING AND Blasting Ltd. Bonded, insured, low rates. No job too big or small, we specialize in them all. 478-5609.

Electrical Contractors

OLDER HOMES REWIRED — NO down payment. We finance through B.C. Hydro Plan.
EDDY'S ELECTRIC — 385-7666

McCOY ELECTRIC
New and Older Homes
Rewiring Expert—Electric Heating
386-0822 or 477-4715 Eves.

PIERRE'S ELECTRIC CO. LTD. electric heating specialists, new wiring and rewiring. 383-3242.

Fencing

CHAIN LINK FENCING
— Free Estimates —
SIMPSONS-SEARS
388-9111

MR. FENCE-IT
All types erected. 479-4067 after 6.

PACIFIC FENCING 598-3765
Screen block—Chain link—Wood

Flooring and Sanding

JIM DUNCAN
Floor sanding and refinishing, exp. 386-1509 anytime

Gardening

GARDENING?
Use Island Peat top soil dressing. Get it at your local store, nursery, hardware or garden centre. In 50 lb. bags or by the yard.
Office 479-3689
Hours 7:30 a.m. to 4:30 p.m.

FAST, QUALITY GARDENING, at reasonable rates, clean up and maintenance our specialty. 385-3174 after 6.

HARVEY'S LANDSCAPING AND Garden Service. New lawns. Fong 479-7078, 384-8621.

FRANK'S GENERAL GARDENing and pruning, 477-6661

A.G. PERSONAL GARDEN SERvice. 479-4067 after 6.

Gutter Cleaning and Repairs

5" CONTINUOUS ALUMINUM Gutter in Baked Enamel "We make it!" insist on 5", you pay no more. Takes care of itself for 20 years. "Easy terms."
B.C Aluminum, 479-3232

GUTTERING
Use our 20-year guaranteed white aluminum guttering.
1116-8ac

Landscaping

VIC AND MARTIN'S LANDSCAPing and Stonemasons. We have 1,500 yards of the best rock available for retaining walls, house facing and fireplaces, etc. We believe in reliability, quality and workmanship. We guarantee the best stonework and landscaping in this city. 383-7461.

BARKER LANDSCAPING
Lawn and shrub specialists. Professional stone masonry for walls, steps, patios, fireplaces, etc. Free estimates. Terms. 382-8323.

SAANICH LANDSCAPING. Estimates for lawns, rock walls, and rockery, patios, etc. 14 years' experience in Victoria area. Lowest prices. 479-6490.

REASONABLE LANDSCAPING
Lawns, shrubs, stone masonry
Designs. Consulting. 386-1541.

EXPERT HEDGE TRIMMING and general landscaping. 382-6387.

Lawn Service

LAWN MOWING
479-4067 after 6.

Masonry

SANTOS MASONRY, 21 YEARS experience. Fireplaces, blocks, rock, slate, tile. Reasonable. 386-0234.

BENITO BROS. MASONRY AND stone work. Reasonable. 477-4434. If no answer call 386-0049 after 6.

MULTI-COLOUR STONE AND slate fireplaces. House front faces. Sipkes Masonry, 479-7348.

FIREPLACES, CHIMNEYS AND repairs. Ron Henson, 478-1557.

Moving

R and M Movers
Local moving and delivery, low rates. 386-2397, 386-8132.

BISSON'S MOVING, 384-6442
Apartment and home moving.

Painters and Decorators

CLARK AND PATTISON
PAINTING CONTRACTORS
LTD.
Brush or spray. Paperhangers Texture and vinyl work. Will do all or part of any job. Paint store. BAPCO, GENERAL and PRATT AND LAMBERT paints, and rentals of all painters' equipment. Terms if desired. Phone 384-0443. 760 Bay St.

ISLAND
DECORATORS
Painters Paperhangers
Spray Painters
Plaster Repairs
Convenient Time Payments
383-9059 Eves. 382-1479

BROTHERS PAINTING
AND DECORATING
Free appraisals, color consultant. All types of painting. All types of repairs. Commercial, farm, residential. Lowest rates. Terms. Work guaranteed. 383-8112.

TED HILL-TOUT
A complete decorating service, interior and exterior — spray or brush — papering — store — terms. For careful work at reasonable prices, please call 598-4012.

DOWSON PAINTING — INterior-Exterior, repairs, residential, commercial, free estimates. Low rates. Work guaranteed. 385-6042, 24-hour home answering service.

FAIRCO PAINTERS
Get the job done quickly and efficiently. Organization and quality go with fair prices. Try us. 384-3434, 478-1254.

MICHAEL'S PAINTING
AND DECORATING LTD.
Interior and exterior. Residence-Commercial. Guaranteed work. Reasonable rates. 477-8232.

WEBB AND SON
384-6827 — Paperhanging, painting. Quick, clean, reliable. First-class workmanship. 30 years' experience Victoria. Terms if desired.

PAINTING
Interior-exterior, houses, patios, etc. Gutters cleaned or replaced. Very reasonable. Work well done. Phone 384-2637.

PAINTING AND DECORATING
Reasonable rates. Satisfaction guaranteed. Terms. 382-7885, 479-2473.

INTERIOR
Special low prices. For clean job. Self-employed Phone Douglas, 477-5207.

B.M.B. PAINTING AND ROOFing. Residential and commercial. Free estimates. Reasonable rates. 385-3792.

EXTERIOR, INTERIOR; REAsonable rates, free estimates, 478-8053, 385-8407.

QUALIFIED PAINTER, REASONable, guaranteed work, free estimates. 592-9210.

WHY PAY MORE
Fence and trim painting, also small jobs. Call Tom, 479-7047.

RENOVATION CONSULTANTS
592-7122

SCANDINAVIAN
Painters and Decorators. 382-0713

PAPER HANGING, PAINTING.
Tommy Harker. 383-3474.

G AND J PAINTING AND DEcorating. 2730 Prior. 382-2997.

EXPERIENCED PAINTER, EVEnings. $3 hour. 477-4241.

Plasterers

STUCCO, DRYWALL AND IMITAtion granite stone. Commercial and residential. Stan Olson, 383-0897 after 5 p.m.

FRED BLANCHARD AND SONS
Plaster, stucco, drywall
Repairs our specialty
656-3638 656-4554

COLEMAN PLASTERING LTD.
Quality work, keen prices. Free estimates for stuccoing your older house. Ph. 598-3433.

STUCCOING, PLASTERING
Alterations. Reasonable. 479-4779.

Plumbing and Heating

DEPENDABLE
Electric drain cleaning, rugged toilets, clogged sewers and drain tiles. All repairs. Fast efficient service. 386-0597.

JIM MCGREGOR, 384-9457. REpairs and alterations.

36 BUSINESS SERVICES AND DIRECTORY

Plumbing and Heating

S. H. BROWN
Repairs—Remodelling—New Work
479-5641 4051 Wilkinson

Roofing and Siding

SIMPSONS Sears
FOR YOUR
Re-roofing Needs!
Ask about our exclusive 250-pound Superblock shingles with 5-15 year guarantee.
Install Now! No payments or carrying charges till October '73 on all installed roofing.
Call today! Phone Building Supplies Dept.
388-9111
OR MAIL YOUR COUPON TO SIMPSONS-SEARS
3190 Shelbourne St.
I am interested in re-roofing. Please have your specialist contact me for a free estimate. I understand I am under no obligation.
NAME
ADDRESS
PHONE

B.M.B. ROOFING AND PAINTing. Residential and commercial. Free estimates .Reasonable rates 385-3792.

WANTED: ROOFING CONTRACT and sub-contracts. Reliable. Reasonable. 479-6759.

PARKER JOHNSTON LTD.
1314 BROAD STREET 382-9181
"Roofing Victoria Since 1935"

Sandblasting

ISLAND SANDBLASTING
Removes paint, rust from boats, trailers, swimming pools, houses, etc. Ready for painting. Mobile unit. 478-2657.

Sewers

NORM'S EXCAVATING
Free sewer estimates. Phone 478-6969.

SEWER AND STORM DRAIN hook-ups. C and D Excavating, 652-1526.

SEWER CONNECTIONS
Jose, 382-6590

FREE SEWER ESTIMATES, PEdersen Excavating. 479-5963.

Tailors

"ALEC" CUSTOM TAILOR. LADies' and men's tailoring and alterations. 5-741 Fort. 386-1891.

Tree Service

MT. VIEW TREE SERVICE
Everything in trees. Insured. Big or small we do them all. Industrial ladder work, also apartment block maintenance. 479-3873.

HAVE SAW, WILL CUT AND split wood, fell small trees. 385-8363.

Upholstery

DANISH UPHOLSTERY
Phone 652-1591 Anytime
FREE
Estimates — Delivery — Pickups

38 TRAVEL

WARDAIR, PWA
CP Air, Air Canada
CHARTERS
BOOK NOW with BAINS International Travel Service Ltd.
1710 Douglas (opposite "The Bay")
386-6363

ABC CHARTERS
XMAS IN LONDON
$279.00
TRAVELWORLD
382-3121
Main floor Bank of Comm. Bldg.

WARDAIR
RESERVATIONS
386-2485
EUROPE from $249
Charter Flight Consultants

CHRISTMAS
CHARTERS
Traveleyden Tours can bring your family from Britain at Christmas for $249
388-4201

39 PERSONALS

AN HONEST RESPECTABL GENtleman 38-45, fond of children to share outings, sports, dinners and dancing; with mother and young son. Companionship. Victoria Press Box 16.

WOULD GIRL IN BLACK AND grey who shared my book in last pew, St. Andrew's R.C., Sunday, 15th, 11 a.m. 385-0741 after 7 p.m.

BURDEN SHARERS. CHRISTIAN counselling, personal, social, family problems. Call 383-3815. 24 hours.

COUPLE 22 AND 39, WOULD like to swing with couples or females only. Object companionship. Reply Victoria Press, Box 24.

QUIET, HAPPY GO LUCKY girl, 20 would like to meet young man for outings. Photo appreciated, Victoria Press Box 45.

ALCOHOLICS ANONYMOUS
Drinking problem? Want to quit? phone 383-0415; P.O. Box 1.

PREGNANT AND DISTRESSED? Birthright can help you. 384-1431.

40 BUSINESS PERSONALS

HYPNOSIS
Certified Hypno-technicians (AAEH ISPH) can help you. Learn self-hypnosis and be relaxed. Improve self-confidence, study habits, concentration, weight and smoking habits. Proven methods used. For information 388-9722. Victoria Hypnosis Centre Ltd., 101-645 Fort.

VICTORIA HEALTH CENTRE
Sauna — Whirlpool — Gymnasium — private dressing rooms. No contract or membership fee. 947 Fort Street. 383-1334.

LICENSED RELAXATION centre. Quiet, restful, complete privacy. For information and appointment call between 9 a.m.-12 noon weekdays, 384-7734.

LONELY? LET ME HELP YOU find a compatible companion, for a happier, fuller life. Confidential. Write Emily Quest, P.O. Box 5220, Victoria.

FANTASTIC CLAIRVOYANT MEdium at the Islander Restaurant, 649 Johnson St., off Douglas Readings, 2-5 and 7-10. 386-7870.

"MARRIAGE — MARKET" IS available for 50c from MATCHMAKER. Box 3326, Courtenay, B.C.

MRS. PAYN-JONES. TRANCE medium, questions answered, advice given. 386-3603.

HAVE YOUR HOROSCOPE PERsonally done. Accurate, confidential. Call Rosheen. 383-0405.

HOW TO QUIT SMOKING?
SMOKE WATCHERS. 383-6914

CARD READING
592-4112

42 EDUCATION

HIGH SCHOOL AT HOME. CANAda's Leading School. Free booklet. National College, 444 Robson St., Vancouver 3, B.C. 688-4913.

TUTORING — PROFESSIONAL help by experienced teacher. French, Math, new and old method. 598-2331.

C. FOLSE, READING TUTOR M.A.ED. B.C. certified. 384-2563.

60 FUEL

SPECIAL — MILL WOOD, 2½ cords, $15.95. 5 cords, $29.95. Best Fuel Company, 384-5524.

FOR SALE ALDER FIREWOOD, $30 per cord, delivered now or in the fall. Phone 478-1415 evenings.

63 TIMBER

WANTED: TIMBER STANDING or felled fir, cedar or hemlock logs. Top prices paid. Ideal Sawmill Co. Ltd. 385-0441

WANTED: TIMBER STANDING or felled. Top prices paid, cash or stumpage. Phone 383-5568.

65 BUILDING SUPPLIES

Cubbon on Cook

Lumber and Building Supplies

25 pcs. 2x4 approx. 8 ft. Eco	11.95
Relief doors from	3.99
¼" sanded ply 4x8	9.95
½" Gyproc 4x8	2.49
½" Gyproc 4x8	2.69
¼" Rough D Ply 4x8	8.75
Formica-Arborite from	14.99
Latex Ceiling Paint, gal	4.25
Arborite 18"x48"	1.89
12 pieces 1x3—6 foot	2.64
6 pieces 1x3—6 foot	1.42
6 pieces 1x4—6 foot	1.86
4 pieces 1x4—6 foot	1.48
4 pieces 1x6—6 foot	2.48
4 pieces 1x10—6 foot	3.16
4 pieces 1x12—6 foot	3.84
6 pieces 2x3—6 foot	2.34
12 pieces 1x1—6 foot	1.95
12 pieces 1x1—8 foot	2.75
6 pieces 1x3—8 foot	2.40
6 pieces 1x4—8 foot	3.56
4 pieces 1x6—8 foot	2.88
4 pieces 1x8—8 foot	3.84
4 pieces 1x10—8 foot	5.12
4 pieces 1x12—8 foot	6.00

Priced for each piece for the following:

2x3 6 ft.	.42	2x3 8 ft.	.88
2x4 6 ft.	.66	2x4 8 ft.	1.20
2x6 6 ft.	.90	2x6 8 ft.	1.76
2x8 6 ft.	1.20	2x8 8 ft.	2.32
2x10 6 ft.	1.56	2x10 8 ft.	2.96
2x12 6 ft.	1.80	2x12 8 ft.	3.32

Note 8 foot lumber is utility grade

MAHOG. LUMBER PANELLING

1x4 per lin. foot	.15
1x6 per lin. foot	.25

Open 8 a.m. to 5:30 p.m. 6 days
Also Friday nites till 9 p.m.
1720 Cook Street 384-8181

STEWART ON HUDSON

BUILDING SUPPLY CENTRE

Personal Showers	$9.98
7301 Black and Decker 7¼" Circular Saw	$24.88
Arborite cuttings from	$2.39 ea.
Tec Door Locks: Entrance	$8.49
Bath	$4.99
Passage	$3.69
Black and Decker 7¼" Circular Saw Blades — Twin Pack	$3.96
Supertone Interior Latex Paint	$3.99 Gal.
7½" Paint Roller with Tray	$1.33
White Ovalmount Vanity Basins	$17.88
Vinyl Folding Door Special Beige	$3.99 32x80
Walnut	$4.99 32x80

OPEN MON. THRU SAT.
7:30 - 5:30 — 386-3211
400 Gorge Rd. East
STEWART AND HUDSON

why pay more?

2x4-8 utility	.75
2x4-6	.65

mixed lumber about 1000 bm 49.95
we have cedar boards, 1x3, 1x4, 1x6, 1x8
2 only, gas lawn mowers, special 79.95
rent our rug shampooer $1:00 day
glass and keys cut while you wait
post office
fast courteous delivery
langford building supply and hardware
940 goldstream ave. 478-1724
open seven days a week

S. J. PEDEN LTD.
FIR PLY SPECIALS

4x8x¼ factory grade	$5.75
4x8x½ factory grade	$8.90
4x8x¾ sanded	$10.75
4x8x5-16 unsanded	$4.25
4x8x⅜ unsanded	$8.40

SEWER PIPE
4" and 6" pipe and fittings stocked
S. J. PEDEN LTD.
2855 QUESNEL ST., 386-3464

COLUMBIA READY-MIX LTD.
—ready-mix concrete
—sand
—gravel
—drain rock
—fill materials
Phone 478-1701
860 Attree Rd.

MOORE WHITTINGTON LUMBER LTD.
MW
2614 BRIDGE ST.
386-1331
CUSTOM MILL WORK
Planing — re-saw — all types of wood doors — sash — frames.

SAANICH LUMBER YARDS
3041 Douglas St., 385-2486
Night Phone 479-1423
Materials for 12x21 carport attached

Sabot Kit (sailing)	$42.00
Pram dinghy kit	$32.00
8'x10' greenhouse	$185.00
Work bench	$10.50
Garden sheds, 6'8"	$111.00

BEAUTIFUL OLD RED DOMINION BRICKS
Never used. Factory culls. 13c each delivered in Victoria area. 427 Howard Avenue, Nanaimo, 754-7587.

USED RED BRICKS, SAND AND GRAVEL. OK TRUCKING CO LTD., 760 TOPAZ, 386-3414.

IDEAL SAWMILL LTD.
385-0441
5,000 CONCRETE BLOCKS, 8x8x16. $1200. 382-4853.

WANTED: 20 SQUARES OF 18" barn shakes. 592-9296 evenings.

SHAKES FOR SALE, ALL SIZES. 642-5247.

20 SQ. HEAVY 18" SHAKES 478-3425.

70 MUSICAL INSTRUMENT

SPEAKERS
Alter 100 watt lead guitar speaker $499.95. Alter 100 watt bass guitar speaker $199.95. Eminent 65 watt guitar speakr $60.00.
TALISMAN MUSIC
939 Yates 384-9222

KIMBALL ORGANS
featuring "THE ENTERTAINER"
(world's easiest organ to play)
GULBRANSEN ORGANS
with piano, rhythm and Leslie
PARAGON MUSIC LTD.
Hillside Shopping Centre 385-5275

SEE ALL — NEW FISHER PANEL SPEAKER FOR ORGAN OR STEREO JUST $159.000. EXCLUSIVE TO
REGINALD STONE ORGAN STUDIO
1517 Quadra 383-0239

AMONG MANY USED ORGANS A Yamaha E-3 that is like new in all ways. Has percussion, preset tray, 61 note manuals, 25 note pedal board. Come in and try it at
SCOTT PIANO AND ORGAN
Your Wurlitzer Headquarters
612 FORT ST. 384-4623

PIANOS
BY AUCTION
KILSHAW'S 1115 FORT

GLEESON MUSIC
For your fender supplies.
Now an authorized dealer.
707 FORT 388-9632
Doorway to
"THE WORLD OF MUSIC"

VICTORIA SOUND CENTER
New Gibson Les Paul Custom Gold and Silver Gibson Humbucking pickups.
1315 Government St. 385-4942

NELSON'S MUSIC CENTRE
Sales - Service - Instruction
1320 Broad St. 385-9728

HAMMOND ORGAN STUDIOS
Sales, Service, Lessons
3400 Douglas St.
388-9177

WE BUY USED PIANOS
For cash
Phone EATON'S Music Centre
382-7141

SOUND SOURCE MUSIC
Sales — quality service
2250 OAK BAY 598-3514

EKO ACOUSTIC 6 STRING GUITAR. Brand new. Contact John 82-8646.

FENDER-RHODES ELECTRIC piano, $675 firm. 598-3514 or 477-2267.

WE BUY PIANOS FOR CASH. Scott Piano and Organ. 384-4623.

MUSICAL INSTRUMENT

GRETSCH
2 models in stock, the "DOUBLE ANNIVERSARY" and the "NASHVILLE." Beautiful professional instruments. Substantial trade allowances or very attractive cash prices on these!
PEAVEY
"VINTAGE 212" amplifier. A 100 watt tube amp, compactly styled. Probably the most accredited club professional amp. in North America today. Trade up!
GIBSON
ES 125 T guitar — thin hollow body — big name without a big price — try this at $225.
FOLK GUITARS
Quality units from $22.00. Chosen for tone and good value. Summer specials throughout the store.
SOFT SOUNDS MUSIC
2031 OAK BAY AVE. 598-1524

STUDENTS!
Are you planning on joining your SCHOOL BAND in September? . . . If so . . . you will probably want to rent an instrument . . .
Why not have your parent phone us today and we will reserve an instrument for you until September.
Avoid disappointment . . . reserve your instrument TODAY!
HALL-FAIRFIELD MUSIC CENTRE LIMITED
728 FORT ST. 385-8342

Woodward's
New and used pianos, Lowrey Organs, on display at Woodward's Mayfair, 2nd floor.

BERNIE PORTER MUSIC
725 CALEDONIA AVE.
CLOSED MONDAYS JULY — AUG.
382-9542, 384-0641
DRIVE-IN — PARK FREE
OPEN TILL 9 TUES.-FRI.

PRESTIGE KIT. FIVES BLACK smoked and Hayman hardware. 479-5716 evenings.

PIANO TUNER — CRAFTSMAN NORMAN DUCKWORTH, 383-3083.

77 MOTORCYCLES

LOOKING TO BUY
A new motorcycle . . .
No matter what type of bike it is
MAKE IT A WORLD OF PLEASURE HONDA!
H-O-N-D-A
Has it all!
ROAD BIKES DIRT BIKES
On Off ROAD BIKES
TRAIL BIKES MINI BIKES
It's easier than you thought . . . to own a
WORLD OF PLEASURE H-O-N-D-A
EASY INSTANT CREDIT
Credit's not a problem with us. We make all the arrangements for you.
NO MONEY DOWN
and you can DELAY YOUR PAY'TS. TILL SEPT. 15
GOT A TRADE?
We welcome almost anything as a trade, electric organs, pianos, rifles, cars, boats, bikes, furniture, TVs, stereos, etc., etc.
—USED BIKES—
We have a good inventory of used models and most of the popular off-makes as well as an excellent stock of well maintained HONDAS!
ONE YEAR EXCLUSIVE G-U-A-R-A-N-T-E-E!
All new HONDAS sold by us are protected by our own guarantee. We want to ensure you lasting pleasure from anything you buy from us.
WE SERVICE WHAT WE SELL!
Our motorcycle service and Parts Divisions are staffed by top-notch Craftsmen that take pride in their work and products.
BUY WITH CONFIDENCE!
Your new HONDA purchase from us is backed not only by the world's largest bike manufacturer but also by B.C.'s largest motorcycle dealer! . . .
That's us
WORLD OF PLEASURE
WORLD PLEASURE
386-8424 3388 Douglas 382-2222
"Next to Red Lion"
9-9, Saturda til 6

Pearson World of Pleasure Ltd.
Dealer Lic. 1516

SAVE NOW
ON
2 ONLY
new 125 c.c. YAMAMA Twins
Reg. $795
NOW ONLY $595
or
$65 Down, $37 a month
TRADE-INS

1973 Yamaha 100 Enduro	$565
1972 Yamaha 100 Enduro	$495
1972 Honda 500 4	$1595
1971 Bultaco 125 MX	$595
1970 CZ 250 Motocross	$650
1973 Honda 350 cc (4)	$1095
1971 Triumph 650 cc	$1095
1971 Triumph 650 cc	$995
1970 Triumph 650 cc	$1050
1972 BSA 900 cc.	$ 795
1971 BSA 650 cc	$ 995
1971 Suzuki 125 cc Trail	$495
1969 Suzuki 500 cc Twin	$595
1973 Yamaha 125 cc M.X.	$ 695
1972 Yamaha 125 cc M.X.	$ 595
1972 Yamaha 125 cc Enduro	$650
1970 Yamaha 350 cc Twin	$595
1973 Suzuki GT 250s (2)	$ 995

SUPER SPECIAL
Sissy Bars $9.95
(While they last)
at
MULLINS MARINE SALES LTD.
925 Yates St. 382-1928
Dealer Lic. 4531

KAWASAKI CITY
Hi Performance Motorcycles
3220 Douglas D3209 383-9525

1972 125 C.C. YAMAKA STREET, $400 or best offer. 385-5046, 384-5192.

1972 XLCH SPORTSTER, 10,000 miles, completely redone. $3500. 652-2480 after 4.

MONTESA — BULTACO
Victoria MOTORCYCLE Sales
382-7905 1551 Pear St.

'68 750 NORTON COMMANDO, fastback styling, recently serviced and tuned. 385-3885.

1972 TS 250 R SUZUKI SAVAGE, as new, 4,000 miles. 478-1935 after 6.

'71 HONDA 500, FOUR, A-1 CONDITION. With helmets. $1250 or best offer. Phone 386-8179 anytime.

1968 BSA 500, SEMI CHOPPED, road tested till 1974. $550 firm. 479-3907.

1969 BULTACO. GOOD CONDITION. Phone 384-8217.

1961 MATCHLESS 650. COMPLETELY STOCK. 382-0235.

1973 YAMAHA 125 MX, $600. Phone 656-2405.

'69 B.S.A. 650, GOOD CONDITION, asking $700. 386-9087.

1971 HONDA 350, LOW MILEAGE. Must sell this week. 479-7481.

1971 TRIUMPH 650, GOOD CONDITION. 383-2487.

1973 400 SUZUKI ENDURO, 1,300 miles, like new. 658-8958.

71 BSA, NEW CLUTCH. $850 OR offers. 383-1743, or 383-5901.

1967 BSA 250, RUNNING, $100. Phone between 5-7, 479-3606.

77 MOTORCYCLES

DYNO TUNING HERE NOW
BEST TUNING IN TOWN
Let us show you
TOM McKENZIE'S M.C. SERVICE
(Div. of Frederick Motors)
616 Queens 383-6632

SUZUKI MOTORCYCLES
Best Deals and Service
FREDERICK MOTORS
616 Queens 383-6632
Dealer Licence D1567
Dyno-Tuning our Specialty

'67 HARLEY DAVIDSON 1200 electric pide, semi-chopped, all rebuilt, asking $1700. Days 383-1177, after 6 and all day Sunday. 382-3449.

KEYSTONE MINIBIKES
Sales — Service — Parts
Bikes priced from $179.95
VIC LAWNMOWER HOSPITAL
834 Johnson 386-8338

BROOKLANDS MOTORCYCLES
Harley-Davidson — Honda
Greeves
937 Fort 383-5926

1971 KAWASAKI 500, COMPLETE history with all bills since new. Many extras. Very clean. $950. 384-8565 or 383-5071.

175 YAMAHA ENDURO, 1970, asking $450. 385-6031. After 7: 656-4078.

'68 TRIUMPH 650, REBUILT motor, partly chopped, offers, 388-9323.

'72 125 HONDA TRAIL, IMMACULATE condition, low mileage, $650. 479-4297.

78 BICYCLES

ASSEMBLE YOUR OWN 10-SPEED
SALE
Brand name, handmade French models. Frame sizes 19½" to 24½" assorted colors, with fenders.
IN THE BOX SPECIALS
STANDARD MODELS $99.95
DE LUXE MODELS (Quick release hubs) $105.95
SAVE UP TO $100 on a very small number of special race models.
TERMS AVAILABLE
24 months to pay
at
MULLINS MARINE SALES LTD.
925 Yates St. 382-1928
P.S.: We also have many other bikes at similar savings.

Russ Hay On Government
Between Bay and Hillside
PEUGEOT — APOLLO RALEIGH
CENTURION — BRC — HUSTLER and others
RALEIGH FIREBIRDS
Sale $94.88
RALEIGH SUPERCOURSE
Sale $159.95
CHIORDA 10-speed $ 63.88
5-SPEEDS men's and ladies' with fenders and rattraps. Just $76.88.
2542 Government 384-4722

SORRY!
We've gone cycling
Try
Robinson's
SINCE 1929
For all your bike goodies
1307 Broad St. 385-3429

GORDON'S SPORTING GOODS
1030 Hillside 382-5815
Good stock of
PEUGEOT—APOLLO—CHIORDA 10-Speeds
Good stock of RALEIGH 5-sp. ladies' and gents'
Good stock of used bikes
Trades welcome—Terms available

OAK BAY AND ESQUIMALT BICYCLE SHOPS
Two locations to serve you better
Full line of parts and accessories
EASY TERMS AVAILABLE
1968 Oak Bay 1211 Esquimalt
598-4111 388-6712

10-SPEED PEUGEOT, 27", light, fenders, etc. $90, also custom go-cart with engines, $70. 477-5976.

BICYCLES AT COST
Pearson's 386-8424

LADY'S 20 PHILLIPS BICYCLE, as new, $65. 388-7704.

MAN'S 10-SPEED BIKE, 22" frame, fully equipped. 383-8893.

PHILLIPS 10 SPEED, SPEEDOMETER, fenders, $50, 384-2481.

GIRL'S; ONE BRAND NEW, $45, one 16". $20. 656-4303.

GIRL'S RALEIGH BICYCLE, $20. 384-7968.

80 BOATS and MARINE

9P
"It's the service that sets us apart"
SKI RUNABOUT PACKAGES
14'3" THERMOGLAS Runabout c-w top and 40-h.p. JOHNSON, electric start, '73 model, and 900 lb. EZ LOADER TRAILER.
Regular Price $2950
SKI PACKAGE PRICE $2525
14'4" GLASCRAFT Runabout c-w top and 50-h.p. '72 model JOHNSON, electric start, and 900 lb. EZ LOADER TRAILER.
Regular Price $3300
SKI PACKAGE PRICE $2795
GIBSON POWERCRAFT
CENTRE LTD.
2320 Gov't (near Bay St.) 382-8291
2300 Canoe Cove Rd., N. Saanich 656-4365

LUXURY 34 FIBREGLAS LESS THAN 150 HOURS
Twin F.W.C., CB, DS, etc. Over $3,000 of inventory. A must see boat with replacement value of over $35,000. For quick sale $25,000 including insurance and covered mooring to April '74. Some trade on property or? Phone 383-0474.

18' TROLLER DESIGN DISplacement hull, standup cabin, out riggers, forward and aft steering, rebuilt 1972, sports or commercial. 9 h.p. Briggs. Boat and motor top condition, $575 after 6 p.m. 385-1793.

23' EASTERN SEASKIFF, 150 horse power inboard-outboard. 3 years old, excellent condition, many extras, must sell this week. Best offer by Sunday takes. 598-1359.

38' A-LICENCED TROLLER, equipment, phone, sounder, private, 2mm Chrysler Crown rebuilt May '73. Registered tonnage 7.9. 112-753-8546.

'72 HOURSTON GLASSCRAFT runabout, complete with 50 Merc and trailer, $1695. 3103 Balfour off Gorge Road.

1972 19' FIBREFORM HARDTOP, fully equipped with trailer and tarps, 140 hp Merc Cruiser, 383-9479, 2621 Shakespeare.

18½' FIBREFORM, 140 MERC cruiser I-O complete with Easy-Load trailer, electric winch, $6500 or nearest offer. 385-0262.

FORD INTERCEPTER 185 H.P., fully rebuilt, no gear, $1050. Chrysler M47 3—1 gear, running condition, $300. 642-3298.

12' PLYWOOD GLASS BOTTOM and trailer, very clean. 383-1656, 383-5658.

SKI BOAT WITH 100 H.P. MOTOR and 20 h.p. Chrysler motor. 477-2072.

SHOP AT SAILTREND
for all your yachting needs
592-2711 2021 Oak Bay

12'6" FIBREGLASS OVER PLYwood and trailer. $750 or best offer. 384-9164.

14' SAILBOAT SUNSPOT. ONE year old. Extras. New $650, now $425. 598-5526.

1964 — 90 HP JOHNSON ELECtric, never in salt, $695. 477-8035.

CAL 25 FOR SALE, 386-9501 OR 382-9014.

80 BOATS and MARINE

WORLD PLEASURE
SUMMER IS UPON US, It's the BOATING SEASON!
Here's some exciting READY-TO-ROLL PACKAGES
The fabulous REINELL RV 1700! Fully equipped with CHYRSLER 88 long shaft electric plus a 1400 lb. EZ LOADER trailer.
Reg. $4275
TODAY $3595
REINELL RV 1910 SAME AS 1700. But — with 140 Merc. I-O.
$5089
Our new line-SANGSTER 15'6" Made in B.C. Fully equipped with CHRYSLER 45 long shaft electric with 1200 EZ LOADER trailer.
Reg. $3533
TODAY $2995
GOIN' FISHING? PRINCECRAFT 14' A fine aluminum boat with CHRYSLER 9.9 standard shaft 900 lb. EZ LOADER trailer.
Reg. $1450
TODAY $1189
PRINCECRAFT 12' CHRYSLER 6 STANDARD SHAFT. A great cartopper.
Reg. $771
TODAY $689
NO MONEY DOWN!
You should be spending your money on fishig rods and water skiis. So we've arranged no payments until September on approved credit.
WE NEED USED OUTBOARDS!
Trade your used motor on a new CHRYSLER this week and you'll get an incredible deal as we're paying premium prices for good motors.
Relax and browse. Look over our impressive selection and have yourself FREE PEPSI!
B.C.'s LARGEST REINELL INVENTORY By Far!
WORLD PLEASURE
386-8424 3388 Douglas 382-2222
"Next to Clare Anderson's Red Lion"
9-9, Saturday 'til 5
WESTPORT OFFICE
2075 Tyron Rd.
656-5434

SPACE AGE
DEPTH SOUNDER
Can be installed in a fibreglass boat without cutting through hull, or can be mounted externally. Internal or external batteries. Reads to 80 feet — metres — fathoms.
ONLY $157
at
MULLINS MARINE SALES LTD.
925 Yates St. 382-1928

S. J. PEDEN LTD.
Electric and Propane fridges Toilets and Plumbing fittings 12 volt lights, interior panelling.
SEE OUR COMPLETE DISPLAY OF MANY USEFUL BOATING ITEMS.
S. J. PEDEN LTD.
2855 Quesnel St. 386-3464

VAN ISLE MARINA
CAN'T AFFORD A NEW BOAT? Selling used boats is our business, not a sideline. GEOFF SIMPSON, Yacht Broker.
VAN ISLE MARINA CO. LTD.
Tsehum Harbor Sidney, B.C.
656-1138 P.O. Box 2130

BOSUN'S MARINA LTD.
now offers
Mechanical Service
Inboard and outboard, small engines, Briggs, Wisconsin, lawnmowers, chain saws, all welcome.
CALL 656-5558
FOR PROMPT SERVICE

K AND C THERMOGLASS
BOATS, EVINRUDE MOTORS, EZ LOADER TRAILERS
ALL BAY MARINA
2238 HARBOUR, SIDNEY • 656-3169

HARBOUR MACHINE LTD.
383-6555 31 ERIE ST.
4 cyl. GRAY Marine, 62 h.p.—D.D.
6 cyl. GRAY Marine 150 h.p. 2½:1
6 cyl. PALMER Mar. 150 h.p. DD or 2½:1
6 cyl. CHRIS CRAFT 95 h.p. D.D.
Service to all makes.

26' CUTTER, VAN DE STADT design, built of steel, Germany. Crossed Atlantic and Pacific Oceans, Albin auxiliary inboard, full cruising inventory and ready for extensive offshore voyaging. $6,850. Cove Yachts Ltd., R.R. No. 1 Duncan 746-5021.

ALMOST NEW 12'X60 BEAM. Klamath heavy duty aluminum boat. Rated 800 pounds. 20 horse motor. New cost $425, sell $300. Also Evinrude, 9½ motor, new cost $567, sell $450. 385-5335.

COLUMBIA 22 SAILBOAT, IMMaculate, complete with Genoa and spinnaker, dodger, life-lines and pulpits. Extensive cruising inventory. Located Nanaimo. Offers? 724-1769.

PACIFIC AUTO MARINE
Shawnigan Lake Village 743-5122
V-Drives, jet units, conversion kits, inboard hardware and accessories. Open till 8 Wed. and Fri.

1972 24' REINELL CABIN CRUISER hardtop, full canvas, complete galley, enclosed head, 188 inboard-outboard Mercruiser loaded with extras. 479-5258 after 4:30.

1965 29' TROJAN EXPRESS cruiser. Command bridge, V8 motor and many extras. Real family boat. Top condition. Consider trade. 385-5335.

PELAGIC PACIFIC FIBREGLASS MATERIALS
4 Huron St. 386-1811

22' BRANDLMAYR CRUISER, 185 h.p. inboard. Fully equipped. 4 years old. Immaculate condition. $4500. 592-0836.

12' CLINKER BUILT ROW BOAT with mast and sail, $350 or near offer. 384-1445.

SHAFT, PROP AND RUDDER repairs at Philbrook's Shipyard. 656-1157.

18' GLEN L CABIN CRUISER, 1972, 50 hp Mercury beautiful condition, $2900. 388-6850.

BOATS WANTED — CASH OR consignment. Oak Bay Marine Sales, 598-3393.

HAIDA 26. FLUSH DECK. EXcellent condition, extension inventory $10,500. 592-1708.

15' BOAT, 45 H.P. MERC MOTOR, trailer, and accessories all for only $785. 385-6407.

WANTED: 14 ALUMINUM BOAT. Phone 382-4264 days.

10' PLYWOOD BOAT AND OARS and utility box. $150. 383-8426.

24' CABIN BOAT FOR $2600 OR car of the same value. 384-9526.

16' SANGSTER, 45 H.P. MOTOR and trailer. 479-6160.

6¼ H.P. SEAGULL NEW, $200. 477-6271.

14 FT. RUNABOUT, 18 H.P. EVinrude, wiht trailer, $500. 384-9626.

8 FT. SAILING EL TORO, EXcellent condition, $175. 477-4805.

80 BOATS and MARINE

SEA & SKI SPORTS WORLD
For Your Boating Pleasure See
— GLASTRON 14 FT. TO 26 FT.
— VANGUARD 12 FT. TO 18 FT.
— STEURY 18 FT. TO 26 FT.
642 Burnside East
388-5561
"WHEN YOU ASK FOR MORE ASK FOR US"
Division of Garden City Auto Sales Ltd.

MM MERCURY MARINE
Sales and Service
Cloverdale and Oak
385-1457
— NEW —
24 FT. CRUISER
188 h.p. Mercruiser, sleeps five. Full camper canvas, complete galley and enclosed head.
$10,800
18½' Beachcomber
165 H.P. Mercruiser, camper cover.
$5795
NEW 1973
12 FT. THORNES CRUSADER $289
WE SERVICE WHAT WE SELL
Merc Outboards
Save with
BOATLAND BARGAINS
14'4" KENCRAFT — Sleeper seats, 40 h.p. Merc. and controls. 900 lb. Road Runner trailer.
PACKAGE PRICE $2068.00
15' CAL-GLASS — Safety glass windshield, sleeper seats, bow rails, camper top, 1972 40 h.p. Merc. and controls, 900 lb. Road Runner trailer.
PACKAGE PRICE $2295.00
16' CAL-GLASS — Safety glass walk-thru windshield, sleeper seats, bow rails, camper top, 50 h.p. Merc. and controls. 1200 lb. Road Runner Trailer.
PACKAGE PRICE $2795.00
DEMO
21' REINELL R.U. 3240 Command Bridge, 188 h.p. Mercruiser, power steering, full instrumentation, complete galley, marine.
DEMO PRICE $10,900.00
DUNCAN BOATLAND
6045 Trans Canada Hwy.
Duncan 746-4158

NATIONAL BOAT SALES
If you have the following: CHRIS 27, TROJAN 28, 30' F-G SAILBOAT, 30-40' wood SAILBOAT, 30-45' DIESEL Disp.;
WE HAVE THE BUYERS!
Please call and arrange a berth at our high volume sales dock now if you have a boat to sell.
NATIONAL PROPERTIES LTD.
Marine Division
2270 Harbour Rd., Sidney, B.C.
656-3966

OAK BAY MARINE SALES AND SERVICE
OPEN 7 DAYS A WEEK
Franchise Dealers for:
—Evinrude—
OMC—Volvo—Merc. Cruisers
Grew—Marlin—Starcraft
Rawson—Coronet
Largest brokerage in Victoria
1327 BEACH DR.
598-3393

SAILBOATS — DINGHIES CANOES
Sails, stainless bolts and screws, rope, wire, blocks, flags, compasses, books, stoves, broilte paints and varnishes, pumps, hose, life jackets, Dunlop boots, inflatable dinghies, sinks, lights, anchors, chain, sun hats and a whole lot more
at
VICTORIA'S SAILBOAT CENTRE
BOSUN'S LOCKER LTD
580 Johnson 386-1308

LUHRS CRUISERS
MORGAN YACHTS
in stock
MARINA PARK
Yacht Sales Ltd.
White Birch Rd.
(Next to Sidney High)
Sidney. 656-4222

SPECIAL
MUSTANG FLOATER COATS
Reg. $39.95, NOW $31.95 upon presentation of this ad until July 21.
SHIP CHANDLERS (McQuades)
1232 Wharf 383-1141

JENKINS MARINE
Building, renovations, and repairs, on wood and fibreglass boats. Custom fibreglassing. 479-2244, 479-6038.

MOVING, MUST SELL 22-FOOT cruiser with 85 horsepower Mercury, bunk, toilet, etc. 385-7895. $2500 or best offer.

BRANDLMEYR 20' CABIN, sleeps 2, stove, sink, head, 327 Chev inboard power, 658-5591, 5-7 p.m.

ENTERPRISE, 13 FT. 3-IN. fibreglass; racing sails; boom vang; self-bailing; one year old. 748-8353 weekday evenings.

CANOES
JEUNE BROS OF VICTORIA
570 Johnson 384-4322

CANOE COVE MARINA
Yacht Brokerage
Sidney, B.C., 656-3915

1958 30 H.P. MERCURY, MEchanics special, $65. 10' Glen L Squire $100. 656-3441.

PETE'S TENT AND AWNING, boat covers and upholstery. Call 383-8959.

80 BOATS and MARINE

9P
"It's the service that sets us apart"
CANOE COVE
BAYLINER 2550 SARATOGA. Over 24' of exciting offshore design. An ideal boat for cruising and weekending. Powered by a 170 h.p. Volvo and complete with an enclosed head and galley.
Introductory price
$9350
17' HOURSTON GLASCRAFT. Deep V design with a 140 Mercruiser and full camper canvas. Perfect for commuting, waterskiing and fishing.
Sale price
$5385
23' CABIN CRUISER. Great fishing boat, powered by a 6-cyl. Chrysler with F.W.C. Berths for two, could sleep more. Stove, sink and head. Was $4200
Sale $3700
All boats in the water at Canoe Cove.
10' ALUMINUM SMOKERCRAFT. Perfect cartopper — boat only $250 with used 5 H.P. Yamaha $450
OUTBOARD MOTORS

3 H.P. Johnson (used)	$125
5 H.P. Yamaha (used)	$200
5 H.P. Yamaha	$250

Contact Kit Johanesen at the A-Frame
GIBSON POWERCRAFT
CENTRE LTD.
2300 Canoe Cove Rd.
at Swartz Bay
We specialize in repairs to inboard-outboards. Open all weekend 10 a.m.-4 p.m.
656-4365

BAYLINER Boats
Introductory OFFER
SPECIAL PRICES on our 17' and 18' I-O Runabouts, various power options
CARS, TRUCKS, CAMPERS AND MOTORCYCLES TAKEN IN TRADE
HORWOOD MARINE LTD.
(Div. of Horwood Mazda)
Pandora Ave.
(across from B.C. Hydro)
385-1451

TRITON
AIR COOLED OUTBOARDS
complete with auxiliary tank

4 H.P.	$183.00
5.5 H.P.	$199.95
7.5 H.P.	$254.60

VICTORIA Lawnmower Hospital
834 Johnson 386-8338

FOR CHARTER. CROWN 23 SAILboat, fully equipped, sleeps 4, $200 per week. Experienced sailors only. 598-4938 or 598-3443.

14'6" FIBREGLASS OVER PLYwood, with small cabin, 25 h.p. electric start 1965 Westbend. $350 or offers. 592-9668.

10 FT. GLEN-L SPEEDBOAT with controls, $100. 20 h.p. Johnson, $275. 479-3712.

REQUIRED — 9½-12 H.P. OUTboard motor. Phone 479-7665 after 4:30 p.m.

14' BOAT AND 35 H.P. JOHNSON outboard. $450. 478-5142.

1969 — 25 HP JOHNSON, LIKE new, no salt. $475. 477-8035.

1964 — 40 HP JOHNSON ELECtric, $495, good condition. 477-8035.

12 FT. PLYWOOD BOAT, EXcellent condition, $100. 384-9096.

14' RUNABOUT. 10 HP JOHNSON. With trailer $350. Phone 386-2366.

93 SPORTING GOODS

Robinson's
Since 1929
Husq. 270, $115; Rem., 22-250, $99; Sav. 300 and 4x Weaver, $159; Browning 243 auto., $189; Sav. L.H. 25-06 and 3x9x Busnell, $215; Brno 12 ga. Db., $219; Rem. 870 Trap, $249; Beretta-BL4 20GA, $449; Mossberg 20 Ga. pump, $99; Sears 12 Ga. pump, $89; Colt Python 357 Mag., $249; Llama 22 auto., $69; Walam 380 auto., $54; H and R 22 Rev., $59.
1307 Broad 385-3429

N.A.U.I. Diving Instruction
Experience the other ¾ of the world! Join us under the sea. Our next Scuba course begins Aug. 12. Four students per instructor.
AQUAKNOX DIVE CENTRE
943 Yates St. 386-2525
(Div. of Bosun's Marina)

Scuba Instruction
Instructor: Dan Hall
Certified by N.A.U.I., Y.M.C.A. and B.C. Safety Council Course dates, September 10 and September 27. Phone Bill Young 383-2522 days, Dan Hall 478-7808.

RAY'S SPORTS CENTRE
HOCKEY SCHOOL EQUIPMENT
1692 Douglas 385-6312

MILITARY RIFLES, MEDALS and webbing. Nazi German, Canadian and British. 382-5364.

SCUBA TANKS AT FANTASTIC prices. Scuba Shop, 832 Fisgard St.

15 HANDGUNS, CHEAP. 477-8381.

93 CAMERAS, SUPPLIES AND PHOTO FINISHING

Hilton Photo Supplies Ltd.
Trans-Canada Highway
Chemainus
Drawer 750 Ph. 246-3311

VPS
— Fast fotofinishing at —
— Low, low prices at —
VICTORIA PHOTO SUPPLY
1015 Douglas St. 385-3458

PROMASTER 66 ENLARGER, Canon F-1 lens, FD50 mm 1:1.4, $500 both. Call after 6 p.m. 592-1904.

CUSTOM COLOR PRINTING
ELECTRIC EYE
1006 BROAD 386-0333

BILL'S PHOTO SUPPLY
First in photo finishing as always at
1672 DOUGLAS 383-7443

93 CAMERAS, SUPPLIES AND PHOTO FINISHING

Sears
"CAMERA COUNTER"
QUALITY PHOTOFINISHING
On colour negative films
12 exposure $2.99
20 exposure $4.49
36 exposure $7.49
Applies on 126, 127, 135 120, 620 and even 110 films (KODAK G.A.F. and FUJI)
PHONE 388-9111
LOCAL 203

96 RANGES, STOVES and FURNACES

HAVE PURCHASED SIMPSONS-Sears Kenmore range, selling Viking 24" range, good working order, $50 or best offer, 477-4814.

OLDER ELECTRIC STOVE IN good condition, $35. 1496 Derby Road.

OIL RANGE, 100 GALLON TANK, offers, 592-6474.

97 FURNITURE

SALE!!!
Floor model sale now in progress. Stock liquidation is a must. We have 50 new suites coming in and need the room. Save up to 3%!!!
BUY-RITE
FURNITURE LTD.
704 View St. 385-4744

VILAS
GENUINE VILAS FURNITURE. WE SHIP ANYWHERE IN B.C. BROCHURES ON REQUEST. CONTINENTAL FURNITURE, 716 JOHNSON STREET. 386-2458.

MOVING OUT OF PROVINCE. Must sell Frost Free coppertone 13 cu. ft. fridge. Like new. Will consider trade for freezer or older wooden dining room suite. Also sofa, $15. Many other items. Phone 382-6462.

KITCHEN TABLE AND 4 CHAIRS $70. Coffee table and 2 matching end tables $175. Recliner chair $80. Chesterfield and matching chair $275. All purchased new February '73. Firm prices. Larry, 385-3139 after 5 p.m. weekdays.

PAY CASH AND SAVE
PANDORA FURNITURE LTD.
See Our Ad Under Miscellaneous
NEW AND USED FURNITURE
1050 PANDORA AVE.
383-6319

BUY—SELL—APPRAISE
KILSHAW'S
AUCTIONEERS
1115 Fort 384-6441

LUNDS AUCTIONEERS
WE BUY AND APPRAISE
926 Fort 386-3308

USED FURNITURE WANTED
Going East? Sell us your furniture and appliances. The price must be right. Phone Abe, after 5 p.m., 388-6681.

BEDROOM APARTMENT FULL of furniture, everything must go. View anytime 2—1803 Fernwood Road.

ARE YOU INTERESTED? WALnut gate-leg table, Canadian birch gate-leg table, Oak dining suite. Call 592-6665 after 5 p.m.

54" BED AND HEADBOARD, box spring and mattress. Excellent condition. Couch and chair. Call 382-7485.

SPOT CASH
For good furniture-appliances
ROYAL FURNITURE 388-9021

UNIQUE BURL TOP COFFEE table with natural base. Must be seen to appreciate. 383-8575.

DOUBLE SIZED WALNUT BED with posturepedic mattress. 598-4896.

TURQUOISE CHESTERFIELD and chair, modern, $40; lamp tables. 592-6389.

CHAIR AND COUCH WITH covers, and miscellanous tables. 383-6486.

2 PC BROWN CHESTERFIELD suite $79. Mel's Bargains, now at 3460 Quadra, 384-3152.

7 PC DUNCAN PHYFE DINING suite $175. Mel's Bargains, now at 3460 Quadra, 384-3152.

NEARLY NEW SEALY mattress, box spring and frame. Best offer. 384-9806.

8' PETITE POINT COUCH. 592-9668.

BED

100 MISCELLANEOUS FOR SALE

UNDER THE YELLOW SIGN

USED

Wood drop leaf table and 2 extra leaves	$19.95
maple night table	9.95
hostess chairs from	9.95
coffee tables from	9.95
2 pc. sectional suite	39.95
3 pc sectional suite	59.95
corner table	19.95
naugahyde daybed	69.95
wingback loveseat	119.95
winnipeg couch	39.95
mattress and boxspring, 39"	49.95
headboards, 39" from	9.95
5 pc dinettes from	39.95
4 dr. chests from	39.95
electric floor polisher	19.95

NEW

3 pc bed suite	139.95
4 dr chest	39.95
single dresser	44.95
5 dr chest	44.95
9 dr dresser	104.95
night tables from	24.95

Phone Us for Appraisals on Used Furniture

FREE DELIVERY

BARGAIN ANNEX
753 VIEW ST.

Division of Standard Furniture
382-5111

YEAR-END CLEARANCE

—SCULPTURED NYLON 2 colors $3.95 sq. yd.
—TWO-TONE PLUSH 1 color $5.49 sq. yd.
—NYLON SHAG 3 colors $5.89 sq. yd.
—INDOOR-OUTDOOR style rubber back $2.95 sq. yd.

ROLL-ENDS AND REMNANTS SAVE UP TO 50 PER CENT

We Install!
CARPET TREND
Skinner and Bay — Vic. West
386-7501

XXXXXXXXXXXXXXXXXXXX

EATON'S
WAREHOUSE
STORE
749 VIEW ST.

Remember You Can Budget Charge Through Our Customer's Accounts Office, 3rd Floor

XXXXXXXXXXXXXXXXXXXX

HASTINGS
382-6811

Yes we service and have parts for:
Compact Electrolux, Kirby
Filter Queen, Rexair, Hoover vacuum cleaners
2100 DOUGLAS

DEMOLITION SALE
290, 296, 320 and 340 BURNSIDE ROAD. 239, 251 TOLCROSS STREET. Used furnaces, hot water tanks, toilets, basins, baths, sinks, stainless steel windows, copper pipe, electrical fixtures, windows, doors, and miscellaneous lumber. O.K. TRUCKING CO. LTD. SEE MAN ON SITE, Monday, Tuesday, Wednesday. 8 a.m. - 6 p.m. 386-3414.

CLOSING OUT SALE
10 per cent - 50 per cent off all unclaimed new and used stock. Stereos, radios, tools, rifles, musical instruments, guitars, 10-speed bikes, cameras, leather goods, household appliances, jewellery, TVS and much more. Act now while selection at its best.
BILL SCOTT'S UNIVERSAL PAWNBROKING
584 JOHNSON 383-9512

REFRIGERATOR TIME:
New 10 cu. ft. $169; 13 cu. ft., automatic $249; and 13 cu. ft. Frost Free, $279. All specially priced to Free, $279. All specially priced to include your approved trade.
BUTLER BROTHERS
1720 Douglas 383-6911
(ACROSS FROM THE BAY)

NEW AND USED
SPECIALS IN OUR
BARGAIN BASEMENT
ROYAL FURNITURE AND APPLIANCES
733 Johnson 388-9021

SNAP UNUSED
Westinghouse washer-spin dryer portable combo, $175 including tax, FIRM. 1215 Craigflower No. 4. 384-5122, 7-9 p.m.

RUGS LOOK "NEW." IT'S SO easy with RUG-MATE stain removing rug shampoo. Rent electric shampooer for $1.00, plus materials. Also Hero Airless spray units, sales and rentals. Clark and Pattison, 760 Bay St. See our ad under Painters for other supplies.

SPECIAL
WILKINSON SWORD SHEARS
Long handle flat cutting
Reg. $21.95 SALE $17.95
Ladies size reg. $11.95 Sale $9.95
Men's size reg. $14.95 Sale $11.75
VIC. LAWNMOWER HOSPITAL
834 Johnson 386-8338

GAMBLE'S LAWN REPAIR, SAW sharpening, keys cut, used mowers for sale. Reasonable rates. Pick up and delivery. 479-1431.

HOMELITE—LOMBARD McCULLOCH CHAIN SAWS
SALES—SERVICE—PARTS
Saws priced from $119.95 up
VIC. LAWNMOWER HOSPITAL
386-8338 834 Johnson

AUTOMATIC TELEPHONE ANSWERING machine, 24-hour operation. Lease as low as $13 per month. R. and T. Business Systems, 384-0143, Victoria, 758-9195 Nanaimo.

TWO NEW FOLD-AWAY COTS, $20 each. Child's tricycle, $10. Twenty 2x6's, approximately 18' long, well seasoned, cheap. 388-9211.

FREEZERS
RCA 8, 12, 15, 20 and 25 cu. ft. available from $168.00 at
C. TAYLER
HOME APPLIANCE LTD.
707 Johnson 383-3281

7-PC. BLUE CHROME SUITE, $49.50; electric fan, $7.50. Mel's Bargains, now at 3460 Quadra, 384-3152.

CHILDREN'S SAND BOXES, 4'x4'x8" with sand. $14. Delivered. 383-0047.

4' TWO LAMP WORKSHOP fluorescent, $8 each. Wanted: sterling silver pieces. 477-6722.

NEW 2-PIECE CHESTERFIELD, 5-piece chrome dinette set, wringer washer. All reasonable. 384-0106.

TENT TRAILER WITH 9X12 ADD-a-room, fully equipped. 9x12 Woods cabin tent. Phone after 6, 386-7329.

PASSAP DUOMATIC KNITTER, $350. Good older Hotpoint fridge, $50. 478-2417.

GAS RANGE, $25; COAL AND wood stove, $50; gas heater, $15 and miscellaneous. 479-7868.

PRICE'S KEY SHOP
Safes, Locks, Keys
847 Fort 384-6321

CORDUROY CUDDLY BABY carrier, $12. White wicker bassinette $10. 477-9368.

9X12 CABIN TENT, LIKE NEW, $75. 388-4949.

LADY'S CLOTHING, SIZE 22½; wringer washer, etc. 652-2205.

COLONIAL BUNK BEDS roner, used green rug. 388-9319.

100 MISCELLANEOUS FOR SALE

PRE-INVENTORY BETTER-BUYS
OPEN DAILY
9 am to 10 pm
SATURDAY TILL 5

NEW FURNITURE

	CLEAR-OUT PRICE
1. Space saver sofas	$ 74.88
2. 2-pce. davenport suite	$198.41
3. Sofa w-springfilled matt.	$187.77
4. China buffet lt. wal.	$ 99.00
5. 5-pc. dining w-ew. chairs	$169.00
6. Recliners naugahyde	$ 78.88
7. De luxe swivel chairs	$ 64.44

New TVs and Stereos

1. 11" blk. and white TVs	$ 87.77
2. Philco 4-pce. component	$139.00
3. Colonial console stereo	$399.00
4. 25" color TV	$488.00
5. AM table radios, white	$13.36

New Appliances

1. De luxe 30" cc range	$228.88
2. 12" 3-pc. oscill. fan	$23.88
3. Apt. size fridge	$149.97
4. Twin tub washer	$139.96

BETTER-BUY
HOME FURNISHINGS LTD.
779 PANDORA 385-1383

THE TRADERS
WAREHOUSE
GOOD CLEAN
USED FURNITURE
AND APPLIANCES
Warehouse Open 'Til 5 p.m.
715 FINLAYSON 386-6264

8 TRACK TAPE DECK, $45. 7x50 binoculars, $20. 8' fibreglass plywood hydropane, $90. 6 horsepower 1973 Chrysler outboard. Offer. Large baby crib and mattress, $15. 21" Sunbeam rotary electric lawnmower, $35. ¾ bed only $10. 18" Westinghouse black and white TV, $45. Electric coffee perc, chrome, $25. 656-2073.

IHC GARDEN TRACTOR $1350; cultivator $80; rotary tiller $350; front blade $100; rotary mower $299; 7 h.p. riding mower $525. Spring clearance prices.
VICTORIA JEEP
HILLSIDE at ROCK BAY

LARGE 9 SPIT OLD HICKORY barbecue, cooks 45 chickens per hour. $600. Hot-case 5' Hill $700; canopy 4x8 with duct-work and fan, $600. Package price $1500. 385-4742.

200 GAL. OIL TANK; BASINS; copper hot water tank; oil stove; oil tank and stand; vanity dresser and 8" Evergreen trees, 10c each; 477-5132.

HAVING PURCHASED SIMPSONS-Sears Kenmore washer and dryer, selling 6 year old Viking wringer washer with pump. $50 or offer, 382-9377.

HAVE PURCHASED SIMPSONS-Sears Coldspot refrigerator, selling Viking custom automatic defrost fridge, good condition, $85 or offer, 385-6624.

HAVE PURCHASED SIMPSONS-Sears Kenmore automatic washer selling old Kenmore washer, working order, $35, or best offer, 652-1649.

HAVE PURCHASED SIMPSONS-Sears Kenmore Automatic lightweight sewing machine, selling portable Singer Zig-Zag, excellent condition, $79, 384-1858.

TROLLER, 45', A LICENCE, 13.63 tons, completely equipped including fishing gear. Must be sold. Open to best cash offer. Call 758-2636 Nanaimo.

HAVE PURCHASED SIMPSONS-Sears Kenmore automatic Sewing Machine, selling Viking Zig-Zag portable sewing machine, best offer, 592-1126.

HAVE PURCHASED SIMPSONS-Sears Kenmore powermate vacuum, selling Electrolux Cannister, like new, $98, 592-2024.

NEW SINGLE BOX SPRING AND mattress, $89.50; hand lawnmower, $6.50. Mel's Bargains, now at 3460 Quadra, 384-3152.

'57 FORD ½ TON, SAFETY INspected, $400. Avocado fridge and stove, deluxe models, $450. 478-7266.

5' CONTINUOUS GUTTER
In Baked Enamel. We Install.
B.C. Aluminum, 479-3232

11" CREST KILN FOR SALE. Only 3 months old. Asking $150. Phone 592-9796.

8,000-LB. AXLES AND WHEELS, tires, $125 each. Phone 386-3291.

30" MOFFAT RANGE AND fridge, $175 for both. 325 Wilson St.

LARGE DUOTHERM OIL HEATER with blower, $25. 477-4373.

WRINGER WASHER, EXcellent condition, $50. 382-6420.

ALUMINUM WINDOWS, 4X4, 1 sliding, $15. 642-5902.

103 MISCELLANEOUS WANTED

THE BARGAIN HOUSE
Top prices paid for goods of all kinds from a handful to a houseful. Furniture, tools, dishes, etc. We specialize in antiques. Beacon Ave., Sidney, 656-3621.

KILSHAW'S AUCTIONEERS
Buy — Sell — Appraise
1115 Fort 384-6441

WANTED—QUALITY USED FURNITURE
HUB FURNITURE
713 Johnson 384-6425

REWARD: DO YOU KNOW ANYone who has old pre-1920 opera records. I will pay for your information if leads to a purchase. Write R. E. Hammond, Gibsons, B.C.

LUNDS AUCTIONEERS
APPRAISE AND BUY FOR CASH
926 Fort 386-3308

ANY OLD JEWELLERY, RINGS, gold, jade, pocket watches, gold and silver chains, etc. Bygone's, 1034 Fort, 383-8025.

CASH FOR FURNITURE AND rugs, prompt appraisal, free pick-up. 386-8132, 386-2397. Craigflower Furniture.

VICTORIA SOUND CENTRE
Used albums, 8 tracks, cassettes, any amount. Top prices paid.
1315 Government 385-4842

TWIN MAPLE BEDROOM SUITE, cream separator, parts for Cub tractor including hydraulic. At 478-8091.

WANTED: '65 MORRIS OXFORD for parts. Also power nailer. 384-5769.

WANTED: WATERFRONT LOT or cottage at Shawnigan Lake. 386-9501 or 382-9014.

MEDIUM SIZED OLDER WOODen desk wanted. 382-3447 after 6 p.m.

GOOD BOOKS ALWAYS BOUGHT
HAUNTED BOOKSHOP
845 Fort 382-1422

Cash for furniture, tools, guns etc.
FAMILY TRADING
731 Goldstream 478-5631

SPOT CASH
For good furniture-appliances
ROYAL FURNITURE 388-9021

WANTED: SCOOTER FOR 6 year old. Fairly good condition. 382-8939.

LADY WANTS SET OF GOLF clubs. Must be reasonable. 478-3686.

NON-WORKING COMPLETE TVS wanted, will haul away free. 592-7328.

WANTED — TRAILER FOR 14' boat. 592-6644 after 6.

103 MISCELLANEOUS WANTED

THE SALVATION ARMY Needs your re-useable clothing, furniture and household goods. "Help us to help others." Family Thrift Stores, Victoria, Sidney and Langford. For pickup — 386-3295.

ANIMAL LOVERS
Visit The Good Shepard Friendship Centre, 880 Fort Street. Bring or send good saleable articles or come and buy. If you have time to spare, offer your services a few hours weekly. All goes for animal welfare. The work is important. Your help is needed.

BRENTWOOD BARGAIN BARN
7115 West Saanich Rd.
Cash for used furniture, appliances, tools, and miscellaneous. 652-1711.

WANTED: 9' BY 12' OR LARGER British India rug. Please phone 598-2521.

WANTED — 2ND HAND BEDroom suite. Will pay cash, 383-7300.

WANTED — NYLON SAIL, MAST, etc., for canoe. 382-8443.

QUALITY FURNITURE, CHINA, silver, brass, etc. 384-2223.

WE BUY PIANOS FOR CASH. Scott Piano and Organ. 384-4623.

FRIDGES, FREEZERS BOUGHT. 384-7813. All-Temp.

WANTED: OLD CANADIAN AND United States coins. 477-4870.

109 MISCELLANEOUS TO RENT

SAWYER SEWING CENTRES
RENT TO OWN
NEW SEWING MACHINES
Domestic and Industrial
840 Fort St. 388-6228

115 SWAPS

GRAND SPORT DELUXE GItane 10-speed, as new, $150. 1962 Pontiac station wagon, V-8, automatic. Immaculate condition. Nearest offer to $700. 120-bass Marrazza accordion, excellent condition, $300 or best offer. Will swap all three for truck of equal value. 386-9604.

TRADE 15-YEAR-OLD TRIPlex, Esquimalt, value $45,000 plus for country home with acreage. Will trade up or down. BEN GREIG, 388-6231 or 382-1757. Island Pacific Realty Ltd.

HAVE $5,000 EQUITY IN VALUable downtown property (apt. zoned). Trade my equity for a boat or down payment on house or lot or anything of equal value. 478-5785.

117 ANTIQUES

MOVING, MUST SELL
9 piece Victorian suite. Early Victorian sewing table. Loo table (walnut). Regency stool. Victorian ladies' writing desk. Persian carpet, 9'x4'. 382-1254 before 8:30 a.m. or 652-1549.

BEAUTIFUL 7-PIECE PARLOUR suite, very dainty, asking $850, also 2 beautiful stained glass windows, sizes 30"x44", 30"x64", $250. 385-2398.

COLONIAL WORKS OF VICTORIA
2620 Rock Bay Phone 384-3344

CASH FOR ANTIQUES AND OLD things. Bygones, 1034 Fort. 383-8025

CHELSEA ANTIQUES
100-C Burnside West 383-7631

120 GARDEN SUPPLIES

Fertilizer

SIDNEY DUCK FARM, 656-4412
Duck manure, 40c bag, delivered.

Plowing, Rotovating and Cultivating

CENTRAL SAANICH TRACTOR Service Ltd. Custom Haying. 652-3306.

STEAD TRACTOR SERVICE. ROtovating, post holes, cultivating and grass cutting. 479-8331.

C. STARCK, ROTOVATING, brush and grass cut, post holes, etc., loading and hauling. 479-3157.

DON'S TRACTOR SERVICE
Rotovate, plow, grass cutting, Loading and hauling. 477-3913

Top Soil, Rocks and Fill

SCREENED TOPSOIL WITH MAnure and sand added, $8.00 per yard delivered, minimum 6 yards. Garden sand $3.00 per yard. Road gravel. E. Nixon Ltd. Phone 385-2333 or 385-5642.

TOP QUALITY PEAT SOIL. MInimum order 3 yards, $17.50. Full loads, $5 yard. 656-1211.

CLEAN FILL, SAND, GRAVEL, and used bricks. O.K. Trucking Co. Ltd. 386-3414.

TOP SOIL—6 YARDS AT $5 PER yard. 10 yards at $4.50 per yard. 479-5088.

125 PETS AND SUPPLIES

REGISTERED POODLES
Puppies, $100. Terms. $25 monthly — stud services. Pet supplies. Maydon Kenneis 743-2493, Cobble Hill.

BEAUTIFUL SKYE AND LONGhaired terrier puppies looking for good country home with active outdoors-type people who want a friend not a pet. 479-8175.

RARELY AVAILABLE REGISTered Havana brown kittens. Champion blood lines. Phone 382-8690.

DOGS BOARDED — AL-AN KENnels Reg'd. Second best only to the dog's own home. A. V. Andersen, Munn Road, 479-5510.

REGISTERED CAIRN TERRIER Puppies, 9 weeks. Neweden Kennel. Breeding and Pet stock. Tel: 478-2179.

MALE, 1, FEMALE LHASA Apso puppies. Shots, tattoos, registered. $150. Terms may be arranged. 383-2848.

SMALL, MALE, TAN COLOURED year-old dog wants a loving home. Part Hungarian collie and poodle. 642-3145.

WANTED: PRIVATE HOME TO board our very gentle, small male poodle, one week in July. $1.50 to $1.75 a day. 477-5449.

IRISH SETTER PUPS. REGISTered. Order now. Ready Aug. 20th. 656-5210.

GREAT DANE, 4 MONTHS OLD, pedigree male, affectionate and intelligent. B. J. Hoolites, 384-6731.

POINTER-SPRINGER CROSSED puppies, 6 weeks old, $25. Shots included. 385-1125.

75-GALLON CABINET aquarium, $250, with all accessories. 384-9096.

2 SIAMESE KITTENS, $20. 3 black miniature poodle pups, $75. 478-1676.

SIBERIAN HUSKIES, purebred, excellent for pets or guard dogs. $150. 479-6379.

AFGHAN BLACK-MASKED cream silver female, reasonable to good home. 385-9696 or 383-5407.

CAIRN TERRIERS
Melita Kennels, 4028 Raymond at Snelling. 479-2686.

BEAUTIFUL BLUEPOINT SIAmese kittens, litter trained. $20. 478-6768.

PUPPIES FOR SALE, $5 FEmale, $10 male. 157 Virago Cresent. 478-7883.

ROYAL OAK HOBBIES
Tropical fish and aquarium supplies, open Sunday, 1-5.

WANT HOME FOR OUR PUP, IN country. German shepherd cross, 4 months old. 478-4771 after 6 p.m.

SIAMESE KITTENS FOR SALE. Purebred male and female. 388-5006.

FREE KITTENS, 2 TABBIES AND 1 ginger. 658-8325.

SAMOYED CROSS PUPS, $10 each. 642-3594.

HEATHERBELLE SCOTTISH Terrier puppies. Phone 479-2651.

KITTENS, FREE TO GOOD home. 479-3712.

MALE SHELTIE COLLIE, 8 weeks. 642-3171.

LONGHAIRED KITTENS, ADORable and free. 384-8507.

MALE AND FEMALE ST. BERnard, phone after 6, 652-3462.

LAB-SETTER PUPS, 8 WEEKS, $5. 383-9014.

FREE KITTENS.
652-1658

PEDIGREE, SILVER POODLE puppies, good stock, 477-4870.

FANCY GUPPIES FOR SALE. 592-9668.

BLACK FEMALE KITTEN FREE to good home. 598-5701.

125 PETS AND SUPPLIES

BLAKC TOY POODLE PUPS. 478-8019

TWO PURE WHITE FLUFFY kittens. Fresl Trained. 592-4612.

127 CHICKS, POULTRY, HATCHING EGGS, SUPPLIES

WANTED: KHAKI CAMPBELL ducks. 652-3878.

128 LIVESTOCK SUPPLIES AND EVENTS

WEEKLY ACCOMMODATION for limited number of children. Pony or horse provided, plus qualified riding instruction at Pine Paddocks, 4 miles south of Duncan, Box 639 or phone 743-5310.

THE TACK SHOP
at Buckerfield's
506 Pandora 384-7181

KING HORSE TRAILERS
Available for immediate delivery. McCallum Motors, 1101 Yates—Colwood Corner. Dealer No. D2129.

MAINLAND TACK AND FEED
3481 Hamsterley Rd., Elk Lake
Victoria, B.C. 658-5207
Hay, Straw, Feed, Tack

HORSES AND PONIES BOUGHT and sold. Also breaking and training. Pine Paddocks, 4 miles south of Duncan. Box 639, 743-5310.

PONIES, $125 TO $200. SADDLE mare, $350. ½ Arab gelding, $500. Happy Trails Ranch, 4344 Happy Valley Road. 478-5730.

WANTED: USED STUBBEN English saddle or similar with forward seat. 479-5680.

OME AND SEE THE SADDLE PECIALS at the CORRAL SHOP. 3400 Douglas. 383-2722.

CHILDREN, 8-15 YEARS, CHILcotin Ranch Holiday, riding and swimming. 936-9624, Vancouver.

5-YEAR-OLD REGISTERED thoroughbred gelding, $475. 479-4962.

REGISTERED BAY WELSHARA gelding pony 13-2 flashy-good jumper, phone 479-7528 after 6 p.m.

9 YEAR OLD BUCKSKIN GELDing, 15 hands, good trail horse, $300. 478-5025.

¾ ARAB FILLY, 17 MONTHS, very dainty, registered. $350. 743-9393.

OUTSTANDING 3-YEAR-OLD APpaloosa Gelding, green broke and gentle, $450 firm. 478-5277.

MILKING NANNIES, FRESH, 3 and 6 weeks. 3945 Gordon Head Rd.

FOR SALE OR TRADE: REGISTered Highland Bull from imported stock. 17 months old. $650. 658-5527.

USED WESTERN SADDLE, FINE condition. $99. 479-4297.

10-YEAR-OLD GELDING FOR sale. $250 or best offer. 479-1218.

130 HEAVY EQUIPMENT AND MACHINERY

KUBOTA TRACTORS
Just arrived 3 cyl. 24 h.p. also in stock full line 17 h.p., 21 h.p. 26 h.p. at old prices. Standard P.T.O. 3 Pt. Catagony I hitch. All farm implements in stock or available.
IRON HORSE EQUIPMENT
AT MILL BAY
ACROSS FROM BRENTWOOD COLLEGE
743-5012 or 743-5040 or 743-3218

BUTLER BROTHERS
—FARM EQUIPMENT
—PUMPS AND IRRIGATION
—INDUSTRIAL EQUIPMENT
652-1121

John Deere 2012 with loader and backhoe $5,700
John Deere 450 1 yard loader $5,500
I.H.C. TD5 with trailer $1,995
Case 310 Hydraulic angle $1,995
BUTLER BROTHERS 652-1121

OWNER OPERATED 580 CASE Backhoe, 2900 hours, diesel. Cab. 3 buckets. $9,000. Phone 478-1314.

135 FARM IMPLEMENTS

JOHN DEERE PARTS, SALES and service. Now in stock — rake, binders, harvestors, and 36 to 60 H.P. tractors — also complete line of lawn and garden equipment. J. Grieve Motors Ltd., Saanichton, 652-1642.

IHC DIESEL 32 H.P. WITH power steering, 3-point hitch, to clear. $3750. Brush cutter mower, $399. IHC garden tractor, $1350.
VICTORIA JEEP
HILLSIDE at ROCK BAY

MASSEY-FERGUSON FARM, lawn and garden tractors. Light construction machinery. Your local dealer.
M and H Tractor and Equip. Ltd.
6429 Pat Bay Hwy 652-1752

SUBURBAN
LINCOLN
MERCURY

71 COMET 2-dr., V-8, A.T., radio, P.S., vinyl roof.

71 METEOR R500 2-DR., HT., V-8, A.T., radio, P.S., P.B.

69 DODGE Coronet 2-DR. H.T., V-8, A.T., radio, P.S., P.B.

69 CORTINA GT 2-DR.

69 MUSTANG Convert. V-8, 4-spd. radio

68 LE SABRE 2-DR., H.T. V-8 A.T., radio, P.S., P.B.

68 CORTINA GT. 2-DR.

67 CORTINA 4-DR., 4-Cyl., 4-Spd., radio

67 VALIANT 2-Dr., 6-Cyl., Auto.

67 FALCON Sports Coupe, V-8, A.T, radio

66 RAMBLER 2-DR. H.T., 6-cyl., A.T., yellow.

SUBURBAN
MOTORS
Dealer Licence D3360
3377 Douglas
"at the sign of the Cat"
Wide open 'til 10 p.m.
386-6131

150 CARS FOR SALE

EMPRESS

PONTIAC BUICK LTD.

WE RUN A VERY SIMPLE BUSINESS

WANTED
YOUR 1968, 1969, 1970 OR 1971
Car or Truck
Top Trade-In Allowance
NOW!

DURING OUR — HOLIDAY — GO PONTIAC — BUICK WAY PROMOTION

71 OPEL GT
Demonstrator, low mileage. Excellent value for
$3195

1971 FIREBIRD
Coupe, very clean. 8, automatic, power steering, power brakes, radio. Gold, with vinyl top.
$3595

1968 BUICK Le Sabre
Hardtop. 8 cylinder, automatic, power steering, power brakes, radio. Only 55,000 miles. In immaculate condition.
$2195

1971 LE MANS T37
4-door sedan. V-8, automatic transmission, power steering, power brakes, radio. Very low miles
$2895

382-7121
2867 DOUGLAS AT TOPAZ
Open 9 'til 9
Sat. 9 'til 6
Dealer Licence D 3482

J. C. MOTORS

'72 FORD Hardtop, V-8	$3495
'70 PONTIAC H.T. V-8, A.T.	$2695
'69 CHRYSLER V-8, 'AIR'	$2895
'69 FURY III H.T., V-8, A.T.	$2195
'69 CORTINA GT 4-speed	$1395
'68 AUSTIN 1100 Sedan	$895
'67 PONTIAC hardtop, V-8	$1495
'67 METEOR H.T., V-8, A.T.	$1595
'66 CORONET Sedan, V-8, A.T.	$1095
'66 BUICK Special	$1095
'66 CHEV. 2-DOOR, 6	$895
'66 FALCON 6, Auto.	$995
'64 FORD Convertible	$795
'63 CADILLAC Sedan, air	$1295

Motor Dealer's Licence D-2541
837 YATES, 384-0921

PRIVATE
1965 Mercedes 220 SE, sun roof. In presentable condition. Needs some motor and body work. This car would retail at $2995, in top condition; my price $1500 or closest offer. 383-5544, 9 a.m.-4.30 p.m. for appointment to view. Will be sold this week.

'64 PONTIAC 'PARISIENNE CONvertible, good top, new candy apple paint; power brakes, steering; chrome reverse rims, 4 spares mounted, $650 or trade for 8' camper. 384-0286, 518 Walter.

1965 VALIANT, 2-DOOR HARDtop, tested, good condition, standard, $850 or best. 1961 Valiant 2-door sedan, 273, 4-speed, etc., $1000 or best. 6:30-8 p.m. 385-8597.

CONVERTIBLE
1969 Meteor Montcalm, 390, automatic, new tires. $2,495, consider trade. Cadboro Bay Service, 477-2102.

1969 BUICK 350 GS, V-8 AUTOmatic, power steering, power brakes, air conditioning, new tires. Condition immaculate $2495, consider trade. Cadboro Bay Service. 477-2102.

62 STUDEBAKER DAYTONA with Chevy 327, 4-speed, positrac, tape deck and shag carpeting, $1100. '58 Volkswagen, $200. '62 Buick convertible, $175. 675 Strandlund Ave., Langford.

1970 DUSTER
2-door hardtop, 340 c.i.d. Showroom condition. Many extras! Must sell this week. Any reasonable offer. 383-0864 or 479-4240.

CONVERTIBLE
1965 Valiant Signet. Slant 6 automatic. Console shift, bucket seats, power steering, tonneau cover. $950 or nearest offer. 385-2620.

WE FINANCE ANYONE
65 Ford S/W. $300 down.
12 monthly payments, $40
Instant "NO-RED-TAPE" Credit
PALM MOTORS LTD. 386-8385

'70 VW DELUXE, EXCELLENT shape, radio, gas heater, extra-for, fog lamps, $1850. 652-1920 after 5 p.m.

1966 FORD FAIRLANE. TESTED May 1974. Good tires. New battery. Nice interior. $575 or best offer. 383-4598.

150 CARS FOR SALE

INVEST
Your Transportation DOLLARS
Wisely
AT
GARDEN CITY AUTO
All Cars and Trucks Retailed over $500
Carry a
7-DAY
Written "MONEY-BACK" GUARANTEE
ALL OUR VEHICLES HAVE BEEN COMPLETELY RECONDITIONED
Repair invoices are available on request

72 VW "Hot"
69 MGB Roadster
73 Cadillac
73 Buick
72 Toronado
73 Plymouth
73 Toyota
72 Ghia coupe
71 Mach I
70 Maverick
69 Camaro
69 Malibu SS
68 Fairlane
68 Cougar XR-7
68 Cougar
68 Malibu
67 Mustang
67 Cutlass
67 Camaro
72 Cortina GT
72 Vette
70 Swinger 340
69 Mustang
69 Swinger 340
68 Mustang
68 Chevelle SS
66 Plymouth
73 LTD Squire
72 Olds S/W
71 Olds S/W
73 Pinto Squire
71 Country Squire
70 Town-Con. Wgn.
69 Skylark wagon
72 VW Van
72 Chimo camper
72 Chevy Van
71 Ford F-250 4x4
71 Ford Camper
69 Ranchero

All Our Vehicles
CHECKED BY
Licensed Mechanics
AND
Gov't Tested
GARDEN CITY AUTO
CONVENIENTLY LOCATED ON DOUGLAS BETWEEN EMPRESS MOTORS AND CORNELL CHEVROLET
PHONE 382-9111
OPEN 9-10
Dir. Licence No. D-3688

150 CARS FOR SALE

HORWOOD MAZDA

IMMEDIATE DELIVERY on 1973
MAZDA Pickups ONLY $2795

73 Dodge Tradesman van V-8, auto.
73 Mazda RX3, 4-spd. and radials
72 VW Beetle
72 Corolla 1600
72 Datsun 240 Z
71 Toyota Auto.
71 Cortina GT
71 Pinto 4-spd., vinyl top
71 Mazda 616 Ht.
71 Crown, Auto.
70 MGB
69 Ford Ranger with Camper
69 Mustang
69 Datsun Auto.
69 Pontiac Auto.
69 Epic SL 90
69 Duster 340
68 Beaumont convert. V-8
68 Volvo 144S
68 Pontiac 2 plus 2
68 Riviera, air
66 GMC Pickup V-8, ¾ ton 4 spd.
66 Pontiac, auto.
66 Falcon Coupe
66 Caprice Ht.
66 Rambler
65 Meteor Wgn.
65 Acadian, Auto.
65 Falcon wgn.
62 Falcon

— SPECIAL —
71 FORD Ranchwagon
$2595

HORWOOD MAZDA
385-1451
Johnson and Blanshard
DEALERS LIC. D-1207

SAVE $700
1973 BUICK REGAL COLONADE COUPE, power equipped plus air conditioning and stereo finished in brown with beige vinyl roof and interior. Only 37,000 miles. For a good deal on my demonstrator phone CHARLIE PETERSON at EMPRESS PONTIAC BUICK LTD., Dealer Licence D3482. 382-7121 or Res. 592-0458. LIST PRICE $6396—NOW ONLY $5696.

TOPS USED CARS
67 CHEV. Impala 2-door hardtop, V-8, auto. Very low mileage $1195
66 PONTIAC 2-door hardtop, V-8, auto. $ 745
66 DODGE Coronet $ 725
Motor Dealer Licence No. D-2063
513 QUADRA 385-3721

1971 CHEVROLET MONTE Carlo, 2 door, hardtop, 350, automatic, power steering, disc brakes, radio, 8 track stereo, vinyl roof. Offers. 478-5053.

1967 FAIRLAINE 500 2-DOOR hardtop. V-8, automatic, power steering, vinyl top, radio, etc. 1-owner. Excellent condition. $1495. 477-1131.

1928 FORD MODEL A VICTORIA Brougham sedan, mint original condition, new tires, low mileage, ideal collectors show car, best offer. 592-7755.

1973 FORD GRAN TORINO, 4-door hardtop, radio, power equipped, 13,000 miles. $3,800. 656-5679.

1964 FORD FALCON STATION Wagon, automatic, 6 cylinder, radio. Good condition. Offers. 384-2320.

67 ACADIAN CANSO, BALANCED 327, 4-speed. Linelock tach, gauges. Trade for El Camino or sell. 479-6036.

1960 MORRIS OXFORD. GOOD condition. Recent transmission work. Comes with guarantee. Best offers. 212 Raynor Avenue.

'61 VW, JUST TESTED, NEW ENgine, good tires. Cash, $450 or nearest offer. 477-9182, 12-3:30 p.m.

'69 FIAT
Very good condition. Low mileage. Asking $1500. 598-3014 a.m. only.

1966 MUSTANG, V8, NEEDS paint. Best offer over $500. 382-1424 between 4:30 and 6 p.m.

CHRYSLER WINDSOR, 28,000 miles, 1961, in excellent condition, 1 driver. $1125. 592-3580.

1949 METEOR, EXCELLENT original condition, $1100. 724-0770, Port Alberni.

1966 RAMBLER, 6 STANDARD, needs fender, $150 or offer. 592-6267.

1970 METEOR RIDEAU STATION Wagon. Rebuilt engine. Excellent condition all around. 656-1385.

'66 VIVA, SECOND GEAR GONE, good condition otherwise, $400 or offers, 383-0091 after 6 p.m.

1966 VOLKSWAGEN VAN, '68 ENgine, camperized. 4035 Zinnia from 5:30-8 p.m.

'66 FORD GALAXIE 500, 289, power steering and brakes, $800. Phone 478-6602.

'62 TRIUMPH CONVERTIBLE. Daytime, 388-3283; evenings, 385-7459.

FANCY '62 VOLKSWAGEN, TESTed till '74. Licensed. Best ofer. 382-1035, after 3 p.m.

1960 TRIUMPH HERALD, GOOD condition, $150. Phone 477-5053.

1958 ZODIAC.
477-2358.

150 CARS FOR SALE

CORNELL

O. K. USED CARS

72

IMPALA 4 DR. HT.
CHEVELLE 4 DR.
CHEVELLE 2 DR. HT.
IMPALA 2 DR. HT.
NOVA 4 DR. 6 AT.
FORD LTD. HT.
FORD GRAND TORINO
VEGA 4 SPD.
VEGA HATCHBACK

71

CAPRICE HT.
CHEVELLE 4 DR.
TORONADO
BUICK ESTATE WGN.
MERC. MONTEGO HT.
BUICK ELECTRA
SUPER BEETLE
CAPRI 4 SPD.
PINTO 2 DR.

70

CHEVELLE 9 PASS. WGN.
CHEVELLE STN. WGN.
BUICK RIVIERA, LOADED
SIMCA STN. WGN.
V.W. STN. WGN.

69

CADILLAC EL DERADO
FIREBIRD, LOADED
MUSTANG COBRA
MUSTANG FASTBACK

68

RAMBLER AMBASSADOR, AIR
FORD XL HT.
CHRYSLER NEW YORKER
VALIANT 4 DR.
FORD GALAXIE 500
FORD STN. WGN.
NOVA 2 DR.
CHEVY II 2 DR.
TRIUMPH SPITFIRE
CORTINA GT.

67

RAMBLER 770 4 DR.
FORD STN. WGN.
FAIRLANE 4 DR.
COMET GT
METEOR WGN.
CHEVELLE 4 DR. HT.
MERC. PARK LANE, AIR
VALIANT 4 DR.

66

CHEV. STN. WGN.
OLDS F-85
PARISIENNE HT.

65

PARISIENNE HT.
CHRYSLER 4 DR.
OLDS HT.

TRUCKS

70 CHEV. ½-TON
70 CHEV. 1 TON AND VAN
72 FORD VAN, 1 TON V-8 AT.
70 FORD 1 TON VAN V-8 AT.
69 CHEV. STEP-VAN
71 DATSUN PICKUP
67 DATSUN PICKUP

DEALER LICENCE D3497

CORNELL
CHEV-OLDS
3050 DOUGLAS
• Opp. Mayfair
385-5777 'til 9 p.m.
Dealer Licence D3497

150 CARS FOR SALE

peter pollen ford

BUY WITH CONFIDENCE FROM THE VALUE LEADER

73 Pinto Squire Wgn	$3595
73 V.W. Sp. Bug	$2995
72 Mach I	$4095
72 Parisienne Ht.	$4195
72 Pinto Squire Wgn.	$2895
71 Galaxie 2 Dr. Ht.	$2895
71 Pinto 2 Dr.	$1995
70 Maverick	$2095
70 Coronet	$2995
70 Chev. Wgn	$2795
69 LTD. Brougham Sdn	$2795
69 Pontiac Ht.	$2095
68 Meteor Ht.	$2095
67 Meteor Sdn.	$1195
67 Ply. Sports Fury	$1595
67 Fairlane Ht.	$1895
67 Meteor Convert.	$1895
67 Dodge Dart	$1895
67 Fairlane 4 Dr.	$1595
66 Pontiac 2 Dr. Ht.	$ 995
64 Chevrolet	$ 595
65 Fairlane 2 Dr.

150 CARS FOR SALE

TOYOTA

NEW

73 HILUX PICKUP $2845

(Automatic Available)

BRAND NEW 73 COROLLA $2395

73 DODGE SWINGER, V-8, A.T., radio, P.S., P.B. Just like new, and only	$3595
73 MAZDA 808 4-DOOR, 13,000 miles	$2650
72 TOYOTA CROWN, A.T., P.S., P.B., AM-FM radio plus much more.	$3695
72 CORTINA 4-DR.	
71 TOYOTA COROLLA 4-DR., radials, radio.	$2195
70 V.W.	$1695
69 CHEV. KINGSWOOD WGN.	$2995
69 DATSUN PICKUP	$1395
69 AUSTIN AMERICA	$1195
69 MAZDA WAGON	$1595
68 FORD RANCHERO	$1695
67 FALCON WGN., A.T.	$1095
67 VW. WGN., AS IS	$595
67 VAUXHALL VIVA S.L.	$795
66 BEAUMONT	$995
66 AUSTIN 850, A-1	$795
65 OLDS. A.T., P.S., P.B.	$995

TRANSPORTATION SPECIALS!!

61 MINI 850	$295
60 CHEV.	$195
56 MORRIS MINOR	$150
54 ZEPHYR	$195

For Our Customer Convenience, Our SERVICE DEPT. IS OPEN

ALL DAY SATURDAY

SAUNDERS & HITCHMAN

2040 CADBORO BAY ROAD
AT FORT AND FOUL BAY
DEALER LICENCE D3511

592-2471

MADSEN MOTORS LTD.

71 PONTIAC CATALINA, 2-door hardtop, full power. Special $3095.

70 CHEV STATION WAGON, V-8, automatic, $2495.

67 BUICK SKYLARK, air conditioning, $1895.

66 FAIRLANE XL 500, V-8, automatic, console, $1295.

65 FORD PARKLAND, $995.

60 PONTIAC STATION WAGON, $295.

71 VAUXHALL, automatic, $1695.

71 DATSUN 1200 STATION WAGON, $1695.

62 VOLVO, as is, $150.

Motor's Dealer's Licence No. D-1836
2691 SOOKE RD. (GLEN LAKE)
478-5214

BRITISH QUALITY ENGINEERING

Went into this immaculate

1969 ROVER 2000 TC Sedan

Finished in brilliant racing red with contrasting genuine black leather. This spotless low mileage motor car can be seen by caling for an appointment, R. G. (Bob) Kohlruss.

100% finaincing can be arranged at bank rate on approved credit. National Motors Ltd., 384-8174, or, Res. 658-8403. Dealer license D2995.

WE FINANCE EVERYONE!!!
NO INTEREST
NO CO-SIGNERS
Let us help re-establish your credit. Separated, divorced, single male or female. Good or bad credit. Instant delivery. Buy and pay in same location.
INSTANT "NO-RED-TAPE" CREDIT
Palm Motors Ltd.
2936 DOUGLAS AT BURNSIDE
386-8385

MOVING, MUST SELL. 1968 CHEVELLE Super Sport, 396, 4 speed, new chrome wheels and tires, excellent condition. 384-1488.

'61 MERCURY V8 FAIR CONDITION, tested until May '74 $175. 479-4950.

1964 VW BEETLE, GOOD CONDITION, offers, 382-4450.

'66 VOLKSWAGEN FASTBACK, 383-2335.

150 CARS FOR SALE

DOUGLAS

VOLKSWAGEN
PORSCHE
AUDI

YOUR LARGEST VOLKSWAGEN DEALER ON THE ISLAND

PREMIUM SELECT IMPORTS

72 V.W. 411 sedan Automatic Transmission radio, 15,000 miles. $3295

72 V.W. window van. 14,000 miles $3695

72 V.W. Super Beetle. Radio, sun roof, etc., 15,000 miles $2695

73 Celica, 4 speed, radio, 12,000 miles $3495

71 Toyota Corona MK II sedan. 4-speed, radio $2295

Bank Finance Up to 60 months on approved credit.

DOUGLAS VOLKSWAGEN LTD.
Dealer Licence D 1395
3329 Douglas St.

Open 9 'til 9
388-5466

CORTINA CAR CENTRE

Yates at Quadra

72 Pinto 3-Dr.	$2595
71 Cougar	$3295
67 Chrysler	$1695
67 Datsun Sdn.	$1095
71 V.W. Wgn	$2795
71 V.W.	$2095
71 Toyota Wgn.	$1895
64 Volvo	$ 895

All Sold With 7-DAY MONEY-BACK GUARANTEE

DIVISION OF
PETER POLLEN FORD SALES
1060 Yates
384-5555
DEALER LICENCE D1188

SPECIALS

67 FAIRLANE	$647
67 RAMBLER	$682
66 PONTIAC	$888
65 MERCURY HT.	$618
63 FORD	$ 99
61 INTERNATIONAL	$375

Palm Motors

2936 DOUGLAS
AT BURNSIDE
386-8385

WE FINANCE ANYONE
65 Chev. At. As low as $10 down Full price $695, monthly payments to suit your budget.
Instant "NO-RED-TAPE" Credit
PALM MOTORS LTD. 386-8385

'66 AUSTIN 1100 SEDAN, CLEAN, 2 snow tires, tested 'til April '74, needs work. Offers. Evenings, 6-9 all day Sunday. 477-5820.

1965 RAMBLER AMERICAN, automatic, radio, good condition, a real lady's car, only $650, call 383-9242 between 9 a.m. - 4 p.m.

1969 'CUDA 340, SILVER GREY, many accessories, must be seen. Offers. 384-3484, 656-3053.

150 CARS FOR SALE

DRIVE WITH A SMILE TO

ENSIGN CHRYSLER PLYMOUTH

DOWNTOWN
YATES AT COOK

Dollar for Dollar Your Best Car "Buy" Is a Near New 1973 COMPANY CAR At YEAR END SAVINGS

Crickets
Valiant Dusters
Valiant Scamps
Plym. Satellites
Plymouth Furys
Chryslers

Low Mileage Company Driven 1973 Models MUST BE SOLD REGARDLESS OF PROFIT

USED CARS

2-Year G.W. Warranty In Writing with Every Car

63 CHEVROLET
Biscayne 4 door Station Wagon, V-8 motor, automatic, power steering.
Lic. No. VFD-024
SALE PRICE $395
No down payment.
20 payments of $26.

65 COMET
4 door sedan. V-8 motor, automatic, custom radio.
Lic. No. RJF-320
SALE PRICE $895
No down payment.
30 payments of $40.

65 PONTIAC
Parisienne 4 door hardtop. V-8 motor, automatic, power steering, power brakes, custom radio.
Lic. No. VCK-909
SALE PRICE $995
No down payment.
30 payments of $44

65 BUICK
Skylark 2 door hardtop, V-8 motor, automatic, custom radio.
Lic. No. VEG-818
SALE PRICE $1195
No down payment.
36 payments of $42.

67 FORD
Squire Station Wagon. V-8 motor, automatic, power steering, custom radio.
Lic. No. VEH-455
SALE PRICE $1395
No down payment.
30 payments of $49.

67 CHRYSLER
Newport 4 door sedan. V-8 motor, automatic, power steering, power brakes, custom radio.
Lic. No. VFB-759
SALE PRICE $1795
No down payment.
36 payments of $63.

68 PLYMOUTH
Fury III 4 door hardtop, V-8 motor, automatic, power steering, power brakes, custom radio.
Lic. No. SFE-208
SALE PRICE $1695
No down payment.
36 payments of $59

MORE CLEAN USED CARS
69 Chrysler New Yorker
69 Chev. Impala
69 Chrysler Newport
70 Plymouth Fury III
71 Ford Mustang
71 Plymouth Fury II

ENSIGN
Chrysler Plymouth Ltd.
Dealer Lic. D3013
DOWNTOWN
YATES AT COOK
386-2411
Open Wednesdays Till 9:00

150 CARS FOR SALE

METRO TOYOTA

NEW TOYOTAS

1200 – SEDAN
1600 – SEDAN
CORONA
MK II SEDAN
HILUX P.U.
CELICA

"ESSO CAR" CLINIC

DIAGNOSTIC REPORT AVAILABLE ON ALL UNITS

73 Celica
73 Courier
73 Corona Htp.
72 Le Mans Wgn.
72 Land Cruiser
72 Gran Torino Wgn
71 XR7 factory air
71 Torino
71 Skylark Convert.
71 V.W.
71 M.G.B.
71 Pontiac Wgn.
71 Cutlass Htp.
71 Mustang
70 Acadian
70 V.W. Custom, 13,000 miles.
70 Duster
69 Pont. Convt.
69 Beaumont
69 Mazda
69 Dart Swinger
69 Datsun Wgn.
69 Must. Convt.
69 Nova
69 Ford S.W.
69 XL Htp.
69 Camaro
68 Ranchero
68 Envoy W. Auto.
68 Buick G.S.
68 Chevelle
67 Mustang Ht. choose from 2
67 Comet
66 Valiant convert. 4 spd.
66 Toronado
66 Toronado
66 Galaxie Convt.
64 Cutlass Convt.

OVER 200 Units To Choose From

CHECKED BY
IMPERIAL ESSO CAR CLINIC

REMEMBER AT METRO ALL REASONABLE OFFERS WILL BE ACCEPTED.

100% FINANCING AVAILABLE.

OPEN
9 AM - 10 PM

Metro Toyota Ltd.
624 Finlayson
Dealer Licence D3515
386-3516
386-3517

METRO TOYOTA

150 CARS FOR SALE

McCALLUM
DATSUN
VOLVO
McCALLUM

1101 Yates at Cook
386-6168

NEW 73 DATSUN Pickup $2875

BUCCANEER Campers $1525

72 Javelin V-8, A.T.
72 Chev. Impala 4-dr. Ht.
72 Ford 3-4 Ranger V-8, loaded
71 Super Beetle
71 Mustang, V-8, 4-spd.
71 GMC 3/4-ton
71 Ford 3/4-ton
70 Olds Royale Ht.
69 Beaumont 4-dr. A.T.
69 Merc. Convert.
69 Montego Convert. Full power
68 Cadillac El Dorado, air, full power
68 Olds Delta 88, 2 Dr. Ht.
68 Olds Cutlass
70 Cortina 2-dr.
71 Datsun A.T.
71 Mazda P.U.

McCALLUM MOTORS LTD.
1836 Island Highway
Colwood Corners
478-5622

72 Datsun Pickup and Camper
72 Datsun 510 wgn.
71 Ford 3/4-ton V-8
71 Datsun 2 Dr. A.T.
69 V.W.. Automatic
68 Jeep A.T.
67 Ford LTD. 2-dr. Ht., full power.
67 Chev. Wgn.
69 V.W. automatic
69 Ford Galaxie "500" 2-Dr. Ht.
68 Ford 1/2-ton and Canopy

See the all new KING HORSE TRAILER

Bank Rate Finance
All Cars Tested
McCallum Motors Ltd.
Dealer Licence D2129

PHIL MERRETT MOTORS

9732 Fifth St.
'Sidney'
Next to Slegg Lumber

72 DATSUN 1200 auto.
71 DODGE Dart custom
66 CHEVELLE SS 396- 4-speed
66 FORD Stn. wagon full power.
71 EXPLORER Motor Home
68 INT. 4x4 Travelall
72 MAZDA 2-dr., radio
72 DATSUN 1200 Fastback
67 ECONOLINE VAN 6-auto,

656-5551
Dealer Licence No. D-4040

ECONOMY AND HOT LOOKS Immaculate 1973 Vega G.T., low mileage, high jackers, U.S. Mags, $3650 or offers. 385-4836 after 5 p.m.

'59 RAMBLER 6, FOR PARTS OR repair. Grill damaged. Good condition. 386-0680.

'64 COMPACT CHEVELLE MALIBU, automatic, radio, in good condition, $475. 479-7780, 478-1945.

'62 FORD, 6-CYLINDER, STANDARD, new motor, tested. 388-5742.

TAKE OVER PAYMENTS ON good repossessed cars. 382-3567.

150 CARS FOR SALE

Speedway
VOLKSWAGEN
PORSCHE • AUDI

This is the Place to see and Drive the New

Audi Fox

72 RIVIERA G.S.
Buick's top of the line model. With all the luxuries you would expect including factory air conditioning. Finished in metallic brown with beige vinyl top and matching interior.

70 SKYLARK G.S.
2-door hardtop, factory air conditiong, buckets, full power, mag wheels, vinyl roof, tilt wheel.

71 CUTLASS Supreme Convertible
Bucket seats, console automatic, power steering, power brakes, shift. Power windows and top.

69 MUSTANG Convertible
Power steering, power brakes, V-8, automatic transmission, power top.

SPEEDWAY MOTORS LTD.
971 Yates at Vancouver St.
Dealer Licence D-2188
385-2415

PLIMLEY
SINCE 1893

BRAND NEW 1973 Austin Mini $2105

FULLY EQUIPPED

1972 CHEVY VEGA Station wagon. Custom interior, 3-speed automatic transmission, bucket seats, roof rack, radio. $3295

1971 PINTO 3-speed floor shift, buckets $1995

1970 ROVER 2000 TC, bucket seats, radio, overhead cam engine, radial tires. SPECIAL $3495

1965 VAUXHALL Station Wagon $ 745

1963 FORD FAIRLANE, automatic transmission. $ 495

1962 PLYMOUTH SPORT FURY, automatic transmission $ 495

1962 PONTIAC Station Wagon $ 595

Your British Car Centre
1010 YATES ST.
382-9121
OPEN TILL 9 P.M.
THOMAS PLIMLEY LTD.
DEALER LICENCE D1324

1968 FIAT HARDTOP CONVERTIBLE, low mileage, new paint job, $1595 firm. 385-4137 evenings.

67 T-BIRD 4-DOOR LANDEAU. Low mileage. Immaculate condition. 382-1609, after 5 p.m.

1972 MAZDA 808. ALL EXTRAS. Excellent condition. Offers. 384-6967, 5-7 p.m.

'58 VOLKSWAGEN WITH '67 ENGINE and interior, $450. 384-0476 or 382-3968, 6-8 p.m.

HAVE 1960 CHEV FOR SALE, $250. Tested until June '74. Still full of zip. Phone 388-9841.

'64 COMET STATION WAGON, excellent conditon, best offer. 383-9287.

MUST SELL '65 IMPALA SS 327 4-speed, any offers considered. 478-5144.

1966 JEEP 2-WHEEL DRIVE, hardtop, $900 or offers. 1935 Waterloo. 592-6743.

'69 COUGAR CONVERTIBLE, newly painted, excellent condition. $2700. 386-0495.

'67 CAMERO 327, AUTOMATIC, good shape 43,000 miles. Best offer. Between 5-7, 383-4392.

1958 METEOR SEDAN, GOOD motor, new tires. Tested. $250. 385-7460.

1972 FIAT 128, 2-DOOR, 30,000 miles, asking $1,300. 477-1701, 9 a.m.-noon.

'60 VOLVO. GOOD MOTOR, RUNning gear, tires, interior. Needs windshield. $150. 658-5913.

1970 CORTINA DELUXE WAGON, 27,000 miles, excellent condition. $1850. 592-7794.

1967 RAMBLER WAGON, FULL power, has 1969 V-8 motor, only 16,000 miles. Offers. 383-0238.

'68 GALAXIE FASTBACK, EXcellent condition. Offers. 656-4189.

1956 BUICK, IMMACULATE CONdition. $500. 385-0067.

'65 THUNDERBIRD, IMMACUlate condition. Phone 388-4679.

1953 CONSUL, AS IS $100. PHONE 385-4215. 7-8 p.m.

1972 TOYOTA COROLLA, 15,000 miles, best offer takes. 477-6804.

150 CARS FOR SALE

METRO ALFA ROMEO

SIDNEY

72 Alfa Romeo Berlina, 4 door.
72 Cortina 4 Dr., 4 Spd.
71 Comet, V-8, 3 spd.
71 Tempest. Full power, vinyl roof
71 Comet V-8, P.S., 3 Spd.
71 Toyota Corolla 1600 coupe. 4 speed
70 Monte Carlo. Full power, A.T.
69 Beaumont 2 Dr. Ht. V-8, Auto. P.S.
69 Volks Beetle.
69 Toyota Corolla wgn. 4 spd.
69 Chev. Caprice wgn. 9 passenger, full power
68 Wildcat. Full power, buckets, console
68 Volvo 4 dr. sdn. 144S
68 Chev. Bel Air, 4 Dr. V-8, A.T., P.S., P.B.
68 Triumph Spitfire Mk. III
67 Corona 4 door.
67 Cougar, V-8, auto.
67 Mustang fastback. V-8, 4 spd.
66 Buick 4 door. Power equipped.
66 Chevelle Malibu. V-8, Auto., 2 Dr. Ht.

TRUCKS

The best selection of late model 1/2 and 3/4-ton trucks on the island.

"CHECK AND COMPARE"

72 Ford F250 P.U. 360 V-8, A.T., P.S., P.B.
72 Int. 3/4-ton. Full power and Vanguard camper, electric winch. Must be seen.
72 Ford F 250 P.U., 360 V-8, 4 spd.
72 Courier P.U. and camper, like new.
71 Ford F250 V-8, auto. P.S., P.B.
68 GMC 3/4 ton, 4 Spd.
68 IHC Travelall V-8, 4 Spd.
66 Chev 3/4 Ton, 3 Spd., P.S.
64 International 1/2-ton P.U., Std.

METRO'S Super Lot

2360 Beacon Ave.

Open
Mon.-Fri. 'til 9 p.m.

Drive to Sidney AND SAVE!

656-4311
656-2821

Dealer Licence D 3515

1970 TOYOTA 1200 SPRINTER, AUTO
1968 Vauxhall Viva, 2 door, All Government inspected.
George Eng Truck Sales
Dealer Licence 2754
940 Hillside 385-3034

'66 CHEV BELAIR, 4-DOOR, V-8, power steering, power brakes. New shocks, new battery, extra tires. Good shape, tested until 1974. $750 firm. 658-8577, 4945 Lochside Drive.

WE FINANCE ANYONE
63 Ford. $100 down.
3 monthly payments, $90
Instant "NO-RED-TAPE" Credit
PALM MOTORS LTD. 386-8385

1963 FAIRLANE, HARDTOP, 289-271 h.p., Cobra engine, 4-speed with Hurst shifter, Lakewood scatter shield, Weber clutch system, $850. 382-3068.

1964 FORD FAIRLANE 4-DOOR. New transmission and clutch. Excellent shape, $300. 385-2562, ask for Neal.

150 CARS FOR SALE

THREE POINT MOTORS

BRAND NEW DATSUN DELUXE 2 Dr. Sedan $2,475

NOW DATSUN DEMO SALE

SAVE $400 OR MORE OVER NEW PRICE!

68	Ghia Conv.	$1,895
69	Epic	$1,495
69	Simca	$1,095
69	Sunbeam Wagon	$1,795
70	Toyota Corona	$2495
71	Mazda 1800	$2,095
71	Pinto	$2,295
72	Newport Royale	$4,495

When You Get Around To QUALITY Come Around To

THREE POINT MOTORS LTD.
2620 Government at Hillside
385-6737
Delaer Licence D3075

AMC

Reg. Midgley's

AMERICAN MOTORS JEEP
736 CLOVERDALE AVE. 385-8756

WHOLESALE CLEARANCE!

the following cars will be sold to the public at the following wholesale prices, sorry, no trades but terms with low down payments will be accepted on credit approval.

'63 RENAULT	$ 65
'64 PONTIAC Hardtop	$680
'69 PLYMOUTH Sedan	$680
'69 VIVA, automatic	$860
'66 PONTIAC Sedan	$650
'66 CHEVROLET Sedan	$550
'63 CHEV PICKUP	$450

WHOLESALE

REG MIDGLEY

MOTORS LTD.
736 Cloverdale Ave.
385-8756
D. Lic. 1132

SEE OUR AD?

GARDEN CITY AUTO

WE ALSO TAKE MOTORCYCLES IN TRADE

382-9111

'56 PREFECT, WHOLE OR parts. Days 383-1177, after 6, and all day Sunday, 382-3449.

'66 CHEVELLE, 6, AUTO, GOOD shape, must be sold. $850 or best offer. 382-2530.

1966 OLDS 98, AIR CONDItioned, $1,000. 384-3256.

1961 AUSTIN, GOOD WORKING order. Phone 385-8298.

150 CARS FOR SALE

NATIONAL
CHRYSLER
Dodge
Dodge Trucks
DEPENDABLE
USED CARS

BRAND NEW
73
DODGE
Polara Special
2-dr. hardtop. Roman red, luxurious cloth and vinyl interior, 318 V-8, automatic transmission, (reg. fuel). Power steering, power disc brakes, electronic ignition and 15" safety rim wheels.
$3769
NOT A RED CENT DOWN. $99 per month. Tax and licence extra. Based on 48 months on approved credit.

NEW
73
DODGE COLT
2-door coupe with Chrysler's famocs Mini-Hemi engine.
Stock No. 3167.
$2389
NOT A RED CENT DOWN. $63 per month, tax and licence extra. Based on 48 months on approved credit.

BRAND NEW
73
DODGE DART
Swinger Special
2-door hardtop. Stock No. 3430. Chrysler's famous slant 6, electronic voltage regulator, 3-speed transmission, torsion air suspension, Dodge exclusive electronic ignition. Cloth and vinyl interior.
$2917
NOT A RED CENT DOWN. $78 per month. Tax and licence extra. Based on 48 months on approved credit.

BRAND NEW
73
D100 1/2-Ton
DODGE PICKUP
Stock No. 3365, long wheel base — 131", Dodge's famous slant 6 engine, electronic ignition, heavy-duty 10" clutch, spare tire and wheel, etc.
$3169
NOT A RED CENT DOWN. $84 per month. Tax and licence extra. Based on 48 months on approval of credit.

BRAND NEW
73
B100
Tradesman Van
109" wheelbase. Dodge's famous slant 6 engine, electronic ignition, heavy duty clutch, spare tire and wheel etc.
$3389
NOT A RED CENT DOWN $89 per month, tax and license extra. Based on 48 months on approved credit.

NO RED TAPE
100% FINANCING
NO PAYMENT 'TIL AUGUST '73

NATIONAL MOTORS (Victoria Ltd.)
Victoria's Most Trusted Name for 69 Years
819 Yates
384-8174
Dealer's License D2995

Wille Motors

'73 MG MIDGET	$2695
'71 PLYMOUTH 9-pass wgn	$2995
'71 PINTO 4-speed	$1695
'70 CHALLENGER RT	$3295
'70 MUSTANG Fastback	$2995
'69 'CUDA Fastback	$2495
69 MUSTANG Cobra Jet	$2595
69 MINI VAN must see	$1595
'69 FURY III 2-dr. HT.	$2195
68 CUTLASS Supreme ht.	$2195
'67 CYCLONE 390 4-speed	$1695
'67 CHRYSLER 300 2 dr. ht.	$1795
'65 Impala hardtop	$ 995
'64 FUTURA 2 DR. HT.	$1095

Motor Dealers Licence No. D-3309
3240 DOUGLAS 382-2313

1950 FORD — 4 DOOR — DARK blue, 67,000 miles, Good condition. Collectors' item. Asking $1,100. J. Nielsen, 740 Arbutus Ave., Nanaimo. Phone 754-7560.

PRIVATE SALE, 72 VEGA, 4 speed, bucket seats, radio etc. Excelient condition. 1 owner. Offers. 382-9091.

1966 VOLKSWAGEN BEETLE Custom 50 h.p., new paint, new tires very clean. $900. 477-6245.

1964 VW BUS — CAMPERIZED radio, in perfect condition. Must be see $975. 477-6245.

1971 MAZDA 1200 2-DOOR, AUTOmatic, body beautiful, $1550. 477-6245.

MGA MECHANIC'S SPECIAL, 2 motors, and transmissions, needs work and assembly. 479-6346.

1965 CHEVY TESTED, RUNS well, good condition, radio. 477-6357.

1963 PARISIENNE CONVERTible, tested till May '74, offers. 384-5417.

REPOSSESSED '66 BUICK SKYark, 2-door hardtop, fully equipped. Call 383-7316 or 383-0277.

'68 LAND ROVER STATION wagon, 44,000 miles. $2900. Phone 479-7924.

1961 PONTIAC, RUNS WELL, $200. At Skookum Boats 8-5 p.m., 656-3489.

150 CARS FOR SALE

Brian Holley

Brand New

73 FIAT 128

$2514 FULL PRICE WITH YOUR TRADE WORTH $700 OR DOWN PAYMENT OF $700

$1914

48 PAYMENTS OF

$51 Month

Plus tax and licence

Rated by Consumer's Guide AS THE BEST SUB COMPACT SOLD IN CANADA!

72 FIAT 128 4-DR.
Olive green with tan interior, protective side mouldings, mud guards, Michelin Radials Reg: $2220. 'TIL THURS. SPECIAL $1995 HURRY — WON'T LAST!

65 EPIC
New clutch, runs great. $445

Brian Holley MOTORS LTD.
FIAT VOLVO
3319 Douglas
384-1161
DEALER LICENCE D2785

GEM Motor Sales
1973 LTD.
385-4311

71 FORD custom 500	$2395
70 CHEV stn. wagon	$2495
69 COUGAR Immaculate	$2195
69 DODGE Coronet	$1795
68 CHEVY II coupe	$1995
68 TORINTO hardtop	$1995
67 FORD Galaxie	$1395
65 CHRYSLER 300 sedan	$1095
65 FALCON 2-door	$ 595

DROP OVER TO VICTORIA WEST AND SAVE!!
480 Esquimalt Rd.
Motor Dealer Licence D-2468

1971 "SUPER HOT" BEETLE $2,000. 382-2707 after 6 p.m.

'61 VW, GOOD CONDITION, $500. 478-2948.

1970 DATSUN 1600 4-DOOR. GOOD condition. 388-7108.

'57 CHEV, $100 478-7234

'59 CHEV WAGON, $100. CAN BE seen at 2542 Shelbourne.

'66 VIVA, RUNS WELL, 57,000 miles. $375 or make offer. 478-2854.

'58 MGA, GOOD CONDITION. 642-3020.

1962 COMET, $200, CALL after 5 p.m., 384-9734.

1960 TRIUMPH, RUNNING CONDition, $150. 477-5053.

1966 VALIANT, AND 1973 SCAMP Valiant. 384-7669.

1958 EDSEL. 642-5502.

'64 RAMBLER CLASSIC 770, AUtomatic, power steering. 658-5909.

'66 BEAUMONT, 327, 4-SPEED, comes with guarantee. 385-1833.

'64 GALAXIE 500, 390, GOOD condition. 388-4671.

1963 RENAULT GORDINI. $245. Phone 385-5569.

151 FOREIGN IMPORT AND SPORTS CARS

1970 DATSUN 2000. IMMACULATE condition, silver, 135 h.p., hardtop, Michelins. No. 203-2540 Quadra. 384-5747.

1971 VOLVO 142-E, FUEL INJECTION, overdrive, red exterior with black leather interior. Excellent condition. 382-9076 after 5:30 p.m.

SUNBEAM ALPINE, GOOD CONDition, $500 or offers. 477-6405, 477-2991 after 6 p.m. or view at 3917 Cedar Hill X Rd.

1972 TOYOTA CELICA, NEW steel radials, perfect condition. AM-FM radio, etc. Best offer over $2,800. 383-4954.

WRECKING '69 FIAT 124 Spyder; '67 Triumph 2000, $900; two '69 MGB tonneau's. 592-9051.

1968 TRIUMPH SPITFIRE. LOW mileage. New clutch. 479-1362 between 5 p.m.-7 p.m.

'72 VOLKSWAGEN BAJA SPEcial, mag wheels, 8,000 miles. $2600. 1006 Newport, 598-1959.

WANTED '58 — '63 TR 3 in good condition, Vancouver 738-6728.

TR4A TONNEAU COVER, white, $35. 477-9368.

1970 CAPRI GT XLR TACH, 1600. $2000 or best offer, 478-2252.

ALFA ROMEO 1971, FUEL INjected, new tires. Phone 383-5682.

1971 MGB, EXCELLENT CONDITION. 386-9517.

1958 MGA, COMPLETELY RESTORED, $1500. 383-4258 after 6.

154 TRUCKS AND BUSES

68 FORD P.U., V-8, At.	$1795
68 CHEV. Sedan, V-8, At.	$1095
68 CHEV. Panel V-8 4-spd.	$1595
67 G.M. P.U., 6 cyl.	$1495
67 MERC. ¾-Ton, P.U., At.	$1795
66 CHEV. Panel, 6 cyl.	$ 995
66 IH. P.U., 6 cyl.	$1795
2—'69 FARGO ½-T PU ea,	$1795
68 CHEV Panel, V-8, 4-speed	$1595
'65 FORD Sedan, V-8, A.T.	$ 795
'68 I.H. ½-Ton P.U., 4-speed	$1695
'68 I.H. ½-ton P.U. V-8	$1695
'67 DODGE Sedan V-8, P.S.	$1295

LEN BARKLEY INTERNATIONAL LTD.
Dealer's Licence 3992
517 Herald St. 388-5308

71 DATSUN PICKUP
4-speed, radio, rear step bumper, west coast style side mirrors. Complete with OKANAGAN camper and boat rack. For more information on this exceptionally clean unit, contact PAUL MARSONETTE at Empress leisureland, dealer License D3482. Phone 382-5331.

1960 CHEV 2½ TON WITH HIAB CRANE
1970 Ford ¾ ton pickup, V-8, 4-speed
All Government inspected.
GEORGE ENG TRUCK SALES
Dealer Licence 2734
940 Hillside 385-3054

1 CATTLE BOX TO FIT 1 TON truck. Phone 746-7633.

154 TRUCKS AND BUSES

NEW LOCATION

ENSIGN
Dodge TRUCKS
AND
RECREATION VEHICLE CENTRE

CALEDONIA
at
QUADRA

Dollar for Dollar Your Best Buy in a MOTOR HOME Is An ESCAPADE

Fully Equipped 20' Models On Sale NOW!

As Low As $10,910 SALE PRICE

IMMEDIATE DELIVERY

1973 DODGE TRUCKS
Tradesman Vans
Sportsman Wagons
½-Ton P.U.
¾-Ton P.U.
¾-Ton Crew Cabs
Medium and Heavy Duty Trucks

USED TRUCKS

72 Ford ½-Ton
71 Dodge ½-Ton
70 Ford ½-Ton
69 Ford Van
68 Dodge ½-Ton
60 I.H.C. Tractor

ENSIGN
Chrysler Plymouth Ltd.
Dealer Lic. D3013
TRUCK DIVISION
QUADRA
at
CALEDONIA
386-2411

SAVE $ $ $ $
FOR IMMEDIATE DELIVERY

1—Blazer
1—Beauville 12-pass, sports van
1—4x4 ½-ton pickup
1—4x4 ¾-ton pickup
3—¾-ton camper specials
1—½-ton pickup
1—1-ton walk-in van
1—crew cab
1—1-ton camper special with duals.

CORNELL
CHEV — OLDS
3050 Douglas
Opp. Mayfair
385-5777 till 9 p.m.
Dealer Lic. D3497

MUST SELL 1967 INTERNAtional Panel 1200 series, rebuilt V-8 motor, with 4 speed transmission, $1,250; 1968 Chev ½ ton, 6 cylinder, 3 speed, with overdrive, $1,300. 642-5551.

1972 CHEV 350 V-8 ¾ TON 4-speed, custom deluxe, power steering, power brakes, split rims, 8 ply tires, radio, 27,500 miles. 478-1314, 478-5401.

1962 CHEV ½-TON, CANOPY, tested, fair condition, $395. 1965 Hillman Husky, tested, $295. Haldin Motors, D-3043, 1500 Blanshard, 384-6713.

1968 FORD ½-TON, 360 V-8. CUSTOM cab, auto. trans., bumper and mirrors. Top shape. $1,550. 748-1707.

4X4 DODGE MILITARY ¾-TON, V-8 engine. Syncromesh 4-speed. Warne hubs, $1650. See at 3330 Ocean Blvd. on Esquimalt Lagoon.

'72 GMC ¾ TON, V-8, 350, 4 speed, large mirrors, $3,795. B. Madsen Motors Ltd. 2691 Sooke Road, D-1836. 478-5214.

1971 CHEV ¾ TON, 350 V-8, automatic, radio, with 8' canopy, $3595 consider trade. Cadboro Bay Service, 477-2102.

TRUCKTOWN 386-1711
Everything in Trucks
On Bay St. below Government St.
2525 Bridge St.

1969 FORD WINDOW VAN. Finished inside. New radial tires. Low mileage. Asking $2150. Phone 642-5943.

TRUCK FOR SALE. '51 CHEV. pickup, $350. Phone 386-7402 after 5.

1960 FORD ¾-TON, $475. 1960 Ford ½-ton, $475. Canopy $100. Fit either truck. 479-7955.

'68 MERCURY ¾-TON, POWER brakes, steering. Good condition, $2100. 478-1812.

953 MERC PICKUP, GOOD shape, tested till May '74. 312 V-8 engine. Offers. 383-5909.

'69 INTERNATIONAL PANEL truck, V-8 automatic, excellent condition. $1995. 385-2908.

1 ALUMINUM VAN BOX TO FIT 1-ton truck. 746-7633.

1968 GMC ¾-TON, V8 4-SPEED, power brakes. 658-5913.

'68 DATSUN PICKUP, IMMACUlate shape. Highest offer. 386-2887.

'69 ¾-TON FORD PICKUP, 390 V-8, automatic. $1995. 385-2908.

1965 GMC, V-8, 4-SPEED. HEAVY duty. Mint condition. 477-1605.

1959 GMC ½ TON, 8-4:30, MONDay to Friday. 385-1222.

'62 DODGE ½ TON, OFFERS. Phone Kim, evenings 656-3300.

1969 FORD 250 ¾-TON, 360 V-8 4-speed, long wide box, 51,000 miles, new tires, split rims, mirrors and bumpers, $2495.
VICTORIA JEEP
HILLSIDE at ROCK BAY

1959 VOLKSWAGEN BUS, FACTory rebuilt motor and transmission, less than 5,000 miles, 9 tires, radio, new battery, some rust, $650 firm. 479-3907.

71 GMC ½-TON V-8 AUTO., P.S., P.B., Custom Cab. PALM MOTORS LTD. 2936 Douglas At Burnside. 386-6385.

158 TIRES

RADIAL TIRES

MICHELIN
DAYTON
REMINGTON
PIRELLI
FIRESTONE
SEMPERIT

The Widest Range OF RADIAL TIRES is at

D. & D. TIRE TOWN
1620 BLANSHARD
Victoria 382-7283
Duncan 746-7191

NEAR NEW SNOW TIRES NO REASONABLE OFFER REFUSED! SEE Paul Smith or Jack Hunter CORNEL CHEV OLDS.

2 1200 16.5 GOODYEAR TRACtion tires on Chev. rims. 478-1935, after 6.

FOUR G78 X 15 BELTED, $50. Two 775 x 14 with rims, $35. 592-6267.

TWO G60 X 15 GT TIRES, AS new. 478-7141.

160 PARTS, ACCESSORIES

NORTHWEST GERMAN AUTO LIMITED
383-4021 3477 Quadra St.
(formerly Manx Performance Centre)
Rebuilt Volkswagen engines, $285 and up.
9 month, 9,000 mile warranty. parts and accessories at unbeatable prices.

OUR NEW LOCATION
2150 Blanshard Street
Your Car's "Heart" is the BATTERY
For a Strong, Sure Start Every Time GET an "ACME"
LOWEST PRICES IN TOWN
Delivered and Installed
FRANCIS BATTERY and TIRES LTD.

CAR RADIO
Custom Installed — most makes. B.C. SOUND and RADIO SERVICE 931 Fort 383-4731

2 CRAIGAR S.S. MAGS, 14X7", GM with near new G60 Tiger Paws $175 or offers. Two 14x7 Ford Chromies $25. Chev 3 speed transmission short shaft $25. 656-2818.

RADIATOR REPAIRS, FAST TOP quality repairs at Maurice's Auto Body, 427 Bete St., phone 384-3121. Located behind the Burnside Pay and Save Gas Station.

1964 CHRYSLER 313 ENGINE, solid lifters, 4 barrel, A.F.B. Carter carb. dual point distributors, can be road tested in car this week, $150 firm, 383-9538.

FOUR NEW REMINGTON XT-120 wide ovals mounted on new 15" Chev chrome rims. $200 or best offer. 479-6884.

UNDER POWERED?
1 only, complete V-8 conversion kit for '60-'67 Ford Econoline van. 382-0417 after 6 p.m.

MGB PARTS, RUNNING GEAR and engine parts, wire wheels. 477-6804.

MARK 10 CDI KITS NOW AVAILable. Trans-World Enterprises, 1817 Douglas. 385-1941.

'60 VOLVO. GOOD MOTOR, RUNning gear, tires, interior. Needs windshield. $150. 658-5913.

'63 VOLKSWAGEN, BODY RUSTed, good engine and transmission, running, tested. 658-8975.

'61 CHEV SELLING FOR PARTS. Some parts brand new. Phone 598-3103.

'61 CHEV 2-DOOR SEDAN. NO motor. All parts in good condition. 479-2902.

COMPLETE CHEV 2-BARREL set-up for Chev. small block. 384-2339.

1962 CHEV. IMPALA 283 AND other parts. Offers on parts or whole car. 383-0697.

WANTED: MERCEDES DIESEL engine for parts. 386-1508.

FREE 1960 VAUXHALL VICTOR Station Wagon for parts. 384-0064.

1961 VAUXHALL, SELLING FOR parts, in good shape. 385-7498.

DODGE 4-SPEED WITH HURST shifter, $200. 478-7157.

1964 CHEV CONVERTIBLE parts, 382-5350 after 5.

WRECKING 1962 VAUXHALL Victor sedan. Phone 479-6483.

162 AUTO REPAIRS, SERVICE AND TOWING

TRANSWILL AUTOMATIC TRANSmission specialists. 384-2851. Rebuilt auto transmission from $69.95. Tune-up from $11.95.

SCRAP CARS HAULED, $15 PER car maximum charge. 478-6212.

166 CARS AND TRUCKS WANTED

Top prices paid for your car or truck, paid for or not.
SPEEDWAY
VOLKSWAGEN
PORSCHE — AUDI.
Both sides of Yates
385-2415

McCALLUM MOTORS WILL PAY top dollar for any make or model car or light duty truck — call today. It pays to look at Yates and Cook.
McCALLUM MOTORS LTD.
386-6168
ALSO
McCALLUM MOTORS
COLWOOD CAR LOT
478-5622

Good, Clean CARS AND TRUCKS WANTED
Cash in 5 Minutes
— PLIMLEY —
1010 Yates St.

C—A—S—H
FOR YOUR CAR
AT
SUBURBAN
PHONE GERRY
386-6131

WE NEED CARS
—DESPARATELY—
WILL PAY CASH OR WILL CONSIGN
HIGHEST PRICES PAID
NATIONAL MOTORS
819 Yates
Victoria's most trusted name for 69 years!

CARS AND TRUCKS
Top dollar at Gem Motor Sales
480 Esquimalt 383-4311

CASH OR CONSIGN
ART'S CAR SALES

166 CARS AND TRUCKS WANTED

NEED CASH?
Highest Prices Paid FOR YOUR CAR OR TRUCK
Paid for or Not
DRIVE IN TODAY
2978 Douglas St.
OR CALL
382-9111
GARDEN CITY AUTO
OPEN 9-10

WANTED
$ $ $ for cash $ $ $
TOP DOLLARS FOR "SPORTS CARS"
FOREIGN CARS—COMPACTS
"TRUCKS"
LOW MILEAGE DOMESTIC CARS
FULL CASH OR CASH FOR EQUITY
DE PAPE MOTORS
384-8035
OR DRIVE TO 847 YATES ST.

WANTED
LATE MODEL IMPORT AND DOMESTIC CARS. TOP PRICES FOR YOUR CLEAN USED UNITS. TRADE UP OR DOWN.
DOUGLAS VOLKSWAGEN PORSCHE-AUDI
388-5466

CASH FOR OLDER CARS OR trucks. Haldin Motors, 384-6713 anytime.

WANTED: '56 FORD 2-DOOR hardtop or 2-door sedan. Good condition. 479-3157. Ask for Eric.

WANTED: INTERMEDIATE '70 to '72 station wagon. Private. 382-6226.

168 CAMPERS, TRAILERS AND MOTOR HOMES

S. J. PEDEN LTD.
VANGUARD
—Campers
—Trailers
—Mini Motorhome
—5th Wheel
—Truck Canopies
OPEN ROAD Motorhomes
THE POPULAR 20-FT. AND 24-FT. MODELS ARRIVING SOON.
Security Pup and Okanagan
IMPORT TRUCK CAMPERS
Trade Clearance

8'4" Husky with oven	$1095
8'3" Vanguard with heater	$1095
25' '73 Vanguard tandem	$4995
21' Vanguard tandem	$3795

CAMPER RENTALS
BUILDING?
A camper or trailer—Plans, parts, appliances, accessories and all materials in stock at reasonable prices.
OPEN 'TIL 9 THURS. AND FRI.
S. J. PEDEN LTD.
D.L. 1054
2855 Quesnel St.
386-3464

WINNEBAGO
FOR IMMEDIATE DELIVERY
—18' BRAVES
—20' BRAVES
—22' INDIANS
—24' INDIANS
—24' CHIEFTAIN
—19' MINI-WINNIES
—5th WHEELERS
CORNELL
3050 DOUGLAS
385-5777
DEALER LICENCE D 3497

TRADE-IN SALE

ft. WINNEBAGO	$10,995
16 ft. CHAMPLAIN	$1995
7 ft. SCAMPER	$2900

Dealers licence No. D-1845
WAGON TRAIN HOMES LTD.

CAMPER, 1970 FORD ¾ TON Econoline, insulated, wood panelled, 2 burner propane stove, icebox, 16 gallon water supply, sink and pump, AM-FM, 8 track stereo. 302 V8 automatic. 598-5776 after 5.

21' 1972 NORTHSTAR MOTOR home, 350 V8 engine, 10,000 miles excellent condition. $12,500 or nearest offer. Phone 592-0302 7-8 p.m.

TRAILER AWNINGS
Sizes to fit all trailers
$29.95 to $199.00
JEUNE BROS. OF VICTORIA
570 JOHNSON ST. 385-7751

INTERNATIONAL MOTOR home, cupboards, water, licensed. Tested till July '74. Ready for your vacation. 385-2840.

WANTED TO RENT: SEPtember, pickup and camper or motor home. Responsible couple. 386-1508.

UTILITY-CAMPER TRAILER, 7'6x5'6, heavy duty tires, $150. 652-3566.

OTTO HARDTOP TENT TRAILer, sleeps 6, reduced to $800 for quick sale. 477-3735.

CARTOP AIR DEFLECTOR, INcreases gas mileage while towing trailer, $60. 478-1843.

SCOTTY TRAILER FOR COMpact car, excellent condition, 388-4996.

DODGE MOTOR HOME, 22', Wonderful holiday home. Priced to sell. $5850. 386-0566.

1973 14' INST-AWN, $290. 652-1187 evenings.

168 CAMPERS, TRAILERS AND MOTOR HOMES

1973 Lionel HARDTOP TENT TRAILERS

ADE LUXE TENT TRAILER at a MEDIUM PRICE. SEVEN models to choose from. CANADIAN BUILT to C.S.A. standards. LIONEL offers more for your BUYING DOLLAR. All models on display now at COASTLINE TRAILER CENTRE.

"Travel Trailers"
KUSTOM KOACH
TRAVELAIRE
PROWLER — INTRUDER
SKYLARK
TRILLIUM "13"
MOTORHOMES
EMPRESS
FROM 18' TO 27'
5TH WHEELER
SKYLARK 29'
Parts — Accessories
COASTLINE
Trailer Centre
1915 Quadra
388-6021
NOW OPEN
10 A.M. TILL 9 P.M. WEEKDAYS
SUNDAYS 1 P.M.-5 P.M.
"TRY US YOU'LL LIKE US"
Motor Dealer Licence No. D-3579

PURVIS FLACK
Proudly Present
SCAMPER 28' FIFTH WHEELER
Sleeps 4
SEE IT
YOU'LL LIKE IT
ALSO
The Magnificent
SCAMPER
25' motorhome
Must be seen to appreciate
JUST ARRIVED
Another newcomer
TIOGA
The 18½' Motorhome from FLEETWOOD
USED TRAILERS AND CAMPERS
Still a good selection available in various sizes.
PURVIS FLACK
Trailer Sales Ltd.
Dealer Lic. D 3587
SALES and SERVICE
1080 Goldstream
478-8377

HORWOOD MAZDA

CENTURION 19' MINI LINER
On both DODGE and CHEVROLET chassis with duals, V-8, AT., P.S., P.B., Radio, luggage rack and ladder, deluxe bucket seats, 4½ cu. ft. fridge, 4 burner stove with oven and power range hood. Forced air furnace, toilet, shower and demand water system. Completely self-contained. Accommodates 6.
HORWOOD MAZDA
JOHNSON AT BLANSHARD
385-1451
DEALER LICENCE D 1207

impala CAMPING WORLD SIDNEY
Presents
"TENT TRAILERS"
Apache, Lionel, Otto, Steury, Venture, Leisurecraft $890
"FIFTH WHEELS"
Olympus, Spitfiner, Skippy $7895
"MOTORHOMES"
Champion, Cabana, Olympus (Test drive? Yes)
OPEN IN SIDNEY
Good Selection
Low Prices
Tent Trailer Rentals
10077 GALARAN RD., SIDNEY
on Pat Bay Hwy. 656-5504
Dealer No. 2456
Open every day except Monday

72 WESTFALIA CAMPER with tent. One owner, only 4,000 miles. Blaupunkt radio, new warranty left. Inquire about this unit by phoning BARRY FOSS at EMPRESS PONTIAC BUICK LTD., 382-7121 or res. 384-9059, Dealer License D3482.

72 24' EMPRESS MOTORHOME. Auto air, Cruise control.
28' AIRSTREAM. 18' YELLOWSTONE
Jackson's, 974 Goldstream. D1389

TIMBERLAND CAMPERS
To fit the Import Trucks
FROM $785
Built at 3857 Duke Rd.
(Off Matchosin Rd.) 478-2597

CORDALANE CAMPERS
Profiled Aluminum
PARTS AND ACCESSORIES
439-A Burnside, 384-6333

ALUMINUM TRUCK CANOPY, 80" long, 60" wide, 30" high. 383-3126.

16' SCAMPER, STOVE, FRIDGE, toilet, furnace, electric brakes, breakaway switch, $1695. 479-3293.

CAR TOP SLEEPERS SALES and rentals. Fits all cars. 4104 Glanford Ave.

SPORTKING CAMPER, 10', streamlined aluminum, sink, stove, icebox, $600. 652-1502.

1967 GMC HANDI-BUS CUSTOM. $1600. Phone 382-2725 after 6:30 p.m.

6x8 WHITE ALUMINUM TRUCK camper, propane stove. 477-3995.

1972 KAPALAN TENT TRAILER, used only 3 weeks, $495. 385-8233.

WOODS SOFT TENT TRAILER. Sleeps 5, $425. 479-6558.

168 CAMPERS, TRAILERS AND MOTOR HOMES

EMPRESS Leisureland
2524 Douglas St.
382-7121
After 6
382-5331
NEW STOCK
19' BARTH MOTOR COACH
Recognized throughout the industry for unexcelled engineering, structure materials and craftsmanship.
Barth Motorhomes excell in form, function in safety and performance and although is claimed by all coach manufacturers; Bart's time proven quality is unique.
NOW ON DISPLAY
We Run A Very Simple Business
at
Leisureland
(A Division of Empress Pontiac Buick Ltd.)
D.L. 3482

OKANAGAN CAMPERS
SALES—RENTALS
Peter Pollen FORD
1060 YATES
384-1144
Dealer Licence D1188

THE CHINOOK
"18 PLUS"
Now Here!
TRULY LUXURIOUS!
THE MOTOR HOME DESIGNED WITH BOTH MEN AND WOMEN IN MIND
BODY, ALL-FIBREGLASS CONSTRUCTION
Come in and Look it over
EXCLUSIVELY AT NATIONAL
MOTORS (VICTORIA) LTD.
819 YATES
384-8174
DEALER LICENCE 567-73

FENNELL'S TRAILER SUPPLIES
Parts -- Propane — Repairs
Profiled Aluminum
We are pleased to announce that we are now dealers for FLEETCRAFT Trailers and Campers.
GALAXIE CAMPERS
SPORTSMAN CANOPIES
Summer Schedule
Open 7 days a week
6459 Pat Bay Hwy. 652-2511

DOGWOOD TRAILER SALES
PARTS — PROPANE
RENTALS
RANDELL TRAILERS AND CAMPERS, 478-6841
2630 Deville Road
Dealer Licence D-2257
Highway 1 and Millstream Rd.

1972 DATSUN PICKUP AND BUCcaneer camper, 4-speed with West Coast mirrors, immaculate one-owner vehicle with 9,000 original miles. Call for personal demonstration, Terry Cramp, McCallum Motors, 386-6168 or 592-9388. D-2129.

1973 MAZDA PICKUP TRUCK, radio, extension bumper, overload springs. West Coast mirrors. 8' Cordalane camper, special order with 3-way fridge, stove and lacks, etc. Complete unit $5150. 479-2388.

McCALLUM MOTORS LTD. Buccaneer campers for Datsun, Toyota, and Mazda trucks. Priced from only $1,195. It pays to look at Yates and Cook. McCALLUM MOTORS LTD., 296-6168.

14 FT. TRAVEL TRAILER FOR sale — Electric brakes, furnace, stove with oven, ice box, sleeps six. Good condition. $1300. 384-6734.

1964 FALCON CAMPER VAN, furnace, stove and cooler, good running condition, $1,100 or offers. 478-6390 or 479-1016.

FOR SALE. 15' TRAVEL TRAILer, self-contained, sleeps 4. Full size tent extension for extra sleeping and storage. Phone 746-5218.

8' CAMPER, NOT CAB OVER, suitable for ½ ton truck, sleeps 4, in excellent condition, $695. 658-5928.

17' ROLITE, STOVE, FRIDGE, furnace, equalizer hitch, sleeps 5, good condition, $1,650, 477-8300. No calls Sunday.

17' CORSAIR, LIKE NEW, fridge, stove, oven, toilet, Sleeps 6. Equalizer hitch, 2-gas tanks. Spare tire, mirrors. $2200. 478-3800.

8' MONARCH CAMPER, FIBREglas roof. Stove. Furnace. Icebox. $900 or best offer. 385-0630.

1964 GLENDETTE 14'. TOILET, stove, fridge, sleeps 6, good condition, $1350. 479-2630.

NEW 9½' CUSTOM CAMPER. Many extras. $2500 or offers. 478-2483, 478-4707.

RENT NOW, 14' AND 17' TRAVEL trailers, self-contained. 478-1592.

UTILITY TRAILER, STEEL BOX, heavy duty, $150. 382-5402.

168 CAMPERS, TRAILERS AND MOTOR HOMES

USED UNITS
—LIL LOAFER Aristocrat Trailer with furnace, toilet, ice box Only $895
—17' ROLITE Trailer, furnace, stove $895
—16' ARISTOCRAT Trailer. Toilet, fridge, ice box $1595
—RANCHERO Camper Stove, oven $695
—CAR TOP Sleeper $95
PARTS SPECIAL
12,000 B.T.U. air conditioner, REDUCED TO $395
AWNINGS—Spring Loaded. FROM $95
PARTS—SERVICE—REPAIRS —RENTALS—
Dominion Motors
Motor Dealers Licence No. D-2946
Victoria, B.C. 1703 Blanshard
Across from the Hudson's Bay Parking Lot 385-5012

BRENTWOOD DELUXE SOFT top tent trailer, $300. Phone 382-3342 between 9-6 p.m.

9½ FT. CAB-OVER CAMPER. After 5 p.m. 385-3961.

1959 GENERAL TRAILER, 8X30, furnished, good condition. 479-1026.

18' TRAILER FOR RENT ON Shawnigan Lake. 478-7563.

169 MOBILE HOMES AND PARKS

JULY
12 WIDE SALE
2515 GOVERNMENT ST.
12x62 2 bdrm. ESTATE, Expando
731 GOLDSTREAM AVE.
12x66 2 bdrm. IMPERIAL
12x60 2 bdrm. IMPERIAL
6647 SOOKE ROAD
10x57 2 bdrm. CHAMPION
12x66 3 bdrm. IMPERIAL
974 GOLDSTREAM AVE.
12x50 2 bdrm. IMPERIAL
TRANS CDA. HWY. MILL BAY
12x60 2 bdrm. HARALEX
12x50 2 bdrm. IMPERIAL
HIDDEN VALLEY
12x60 2 bedrm. CHANCELLOR
12x68 2 bdrm. ESTATE
Dealers Licence No. D-1845
WAGON TRAIN HOMES LTD.

BOB'S MOBILE HOMES LTD.
D 1478 3657 Harriet

HOLIDAIRE 18', toilet and shower. Reg. $3995	NOW $3795
HOLIDAIRE 18', toilet model. Reg. $3595	NOW $3095
HOLIDAIRE 16', toilet model. Reg. $3095	NOW $2795

MARLETTE AND GLENDALE Mobile Homes
HERE SOON
NEW MODEL MARLETTE
Galley kitchen, dining room, tip-out.
68 feet of luxury home
Hitches, parts, fridges
386-3623 478-4979

GOLDSTREAM MOBILE HOMES LTD.
PARAMOUNT PREMIER MONARCH AND FLEETWOOD
Modern park space available with all purchases
16 new homes now open for viewing
Also, Cordalene campers in stock. See our salesmen, Merl Beatty and Ted Anderson.
Open Saturday and Sunday afternoons.
2885 Trans-Canada 478-1751
2994 Jacklin 478-8391
Dealer Licence No. D-2328
OPEN 9 - 9

WAGON TRAIN
VICTORIA'S LARGEST DEALER
2515 Government St. 386-3291
731 Goldstream Ave. 478-7333
974 Goldstream Ave. 478-5812
6646 Sooke Rd. 642-5533
OPEN 9 A.M. TO 9 P.M.
More than 30 homes to choose from. Spaces available at Florence Lake, Spectacle Lake and Mill Bay.
Dealers Licence No. D-1845
WAGON TRAIN HOMES LTD.

RV Happy Valley HOMES LIMITED
Dealers Licence No. D-1837
—CUSTOM ORDER A HOME EXACTLY THE WAY YOU WANT IT.
—RETIREMENT PARK SPECIALISTS.
YES—WE HAVE LOCAL PARK SPACES
2681 Sooke Road
478-8303

TRIANGLE HOMES LTD.
GENERAL, LEADER, PYRAMID, MARINER
17 Years Serving Vancouver Island
TRIANGLE HOMES LTD.
2435 Trans-Canada Hwy.
Victoria. 478-1774
Dealer Licence D-2360

SAVE SAVE
New 12 wide, 2 large bedrooms, furnished, only $8950
SHILLINGTON'S
MOBILE HOME SALES
1261 Goldstream 478-1509
D3577

8'X35' ONE BEDROOM MOBILE home, fully furnished with full bath, completely set up in TRIWAY MOBILE HOME PARK. For further information phone TOTEM TRAILERS SALES 384-8791.
Dealers License No. D-3884

PACKAGE DEAL FOR SALE, 1971 Fiat plus Mobile Home, furnished or unfurnished, depending on buyer. Stereo, deepfreeze. Boat with 2 motors. 478-1855.

FREE CABLE TV
M. H. Spaces ready now. West Bay Estates, Parksville, 468-7330 and 248-6197.

SOOKE, 8X45, 2 BEDROOM, Beautiful space in quiet park, 8x30 addition, newly wired. 642-3707. Offers.

1969 12' BY 52' GLENDALE 2-bedroom. Furnished or unfurnished. Located at Peddar Bay. Offers on $7900. 478-5170.

IN LANGFORD PARK
GOOD SELECTION
of new and used homes.
Jackson's 974 Goldstream D1389

22X40' 3-BEDROOM UNFURnished 1½ year old. Skirted with sundeck. $12,900. 382-1746 after 3:30 p.m.

4 BEDROOMS, 1½ BATHS, 1,200 sq. ft. Set up in beautiful park. 723-3379.

12' X 60' COUNTRY ESTATE MObile home in well kept park. 478-6718.

12X56 GLENDALE. ADULT park, 3 bedrooms. $8,750. 478-2700.

ECONOMICAL 8X35 WITH 12X12 addition. $3800. 478-5656.

12X60 MOBILE HOME, OFFERS. 478-7994.

SELL IT Through CLASSIFIED

185 CONVALESCENT AND REST HOMES

FAIRFIELD, VERY CLEAN resthome, 2 semi-private rooms on main floor. For ladies who need care. Reasonable rate. Excellent meals. Tray service in room. Laundry, hair set, nursing. Welcome to visit. 384-1750.

VACANCY FOR TWO ELDERLY gentlemen, sharing, patio, garden, T.V., quality meals and care. 385-2398 Mrs. B.

CHARMING ACCOMMODATION Ladies. No stairs. Nutritious meals. Kindly attention. 384-0693.

LOVING CARE FOR MOTHER or father. Call Mrs. Mack. 383-9315. Fairfield Rest Home.

ELDERLY GENTLEMAN large room, care, company, $200. 384-3256.

190 ROOM AND BOARD

GRANT PLACE — RETIREMENT LODGE
998 Humboldt 384-8431
Where good food and care is of the utmost importance. 24 hr. staff.

BRIGHT, SUNNY ROOM AVAILable for senior citizen. Excellent meals, reasonable rates, home care. Phone 383-1352, Sheffield Manor.

FREE BOARD AND ROOM IN Duncan area to mother with young schoolage child in exchange for light housekeeping duties. Victoria Press Box 33.

LARGE FURNISHED ROOM IN house, private entrance, near Town and Country. Prefer working man. Reasonable. 385-8202.

CRAIGMYLE. EXCELLENT food and accommodation. TV lounge, friendly, atmosphere. 386-6903.

COMFORTABLE ROOM, CLOSE to town and park. 315 Vancouver St.

ROOM AND BOARD. SHARE room $80, single $90. Men only. 386-8520.

GOOD BOARD AND ROOM, homey atmosphere. 592-4150.

NICE ROOM, GOOD BOARD, men, parking, 386-5077.

193 ROOMS TO RENT

TOURIST ROOMS
Single $4 and up daily
Also weekly prices
In Beautiful historic Rocabella
777 Blanshard 385-9030
Sorry, no reservations

RESIDENTIAL HOTEL, DOWNtown. $25 week; $50 month up. Laundry, parking, kitchen facilities. 921 Pandora.

CLEAN, COSY ROOMS. RENOvated. Single $4.50-$6.50. Double $6-$9. Weekly rates available. King's Hotel, 570 Yates, 385-9212.

SEA VIEWS. BEACON HILL. Lovely room. August 1. Kitchen facilities $75 a month. Furnished. 15 Olympia Ave.

DOWNTOWN HOUSEKEEPING rooms, weekly or monthly, Oxford Hotel 777 Fort St. 384-5751.

SLEEPING ROOM, CENTRAL, close to bus, mature working man preferred. 385-3850.

NICE CLEAN ROOM. COOKMaplewood, for working person, $55. 386-0462.

TO SHARE FURNISHED UPPER duplex. Private bedroom. All facilities. 384-6511.

FURNISHED ROOM, OPPOSITE Victoria General, $35 and $45 including utilities. 383-9467.

TO SHARE FURNISHED UPPER duplex. Private bedroom. All facilities. 384-6511.

197 HOUSEKEEPING ROOMS TO RENT

LARGE BACHELOR ROOM, wall-to-wall, newly furnished and decorated. Mature quiet working gentleman. 344 Cook. $60, includes utilities. Phone 383-1305.

CLEAN BED-SITTING ROOM, community kitchen, near Jubilee, $55 includes utilities. Lady only. Immediate occupancy. Kasapi Construction, 386-6191.

AVAILABLE AUGUST 1ST. NEAR Cook and Fairfield. Nice, large furnished housekeeping room. Stove, fridge. Quiet gentleman. $55. 382-4946.

COMFORTABLE ROOM FOR young lady, close to park and Vic. Gen. Hospital. Free laundry. $70.00. Avail. immed. Rithet Agencies Limited. 382-4251.

GORGE ROAD. QUIET. CLEAN. Fridge. Hotplate. All found. Middle-aged businessman only. $65. 388-9490.

BRIGHT, COSY, HANDY TO town, kitchenette, laundry, cablevision, mature lady preferred. $80. 383-5761.

WELL FURNISHED, KITCHEN, cablevision. Mature man. $70. 3071 Washington Ave. 388-4633 between 10 a.m. and 6 p.m.

CLEAN ROOM WITH KITCHEN and bathroom, private entrance. Phone from 6-8 p.m., 382-3234. 1051 Princess.

2 LARGE BASEMENT ROOMS, fridge, stove and sink, suitable for 1 person, Brentwood. 652-2156.

NEAR FORT-COOK, FRIDGE, stove, sink, free cablevision, parking, 384-5920.

BRIGHT HOUSEKEEPING room, close to Dallas Road. $60. Men only. 478-3649.

BRIGHT, CLEAN HOUSEKEEPing rooms for ladies. 1140 Fort. 383-9593 or 386-9171.

FURNISHED ROOM, LINEN ETC. supplied. 1515 Vining St. 383-0278 or 384-9440.

QUIET UPSTAIRS ROOM FOR lady. Everything included. $60. 651 Trutch at Richardson.

CLEAN COMFORTABLE BEDSITting room. Quiet person only. Downtown, $60. 385-3284.

SECOND FLOOR ROOM, HOT plate, fridge, $35, suit quiet pensioner, 1216 Fort, 385-8413.

924 EMPRESS AVE., WORKING lady or man. $55. All utilities. Available August 1. 388-9628.

JAMES BAY, UTILITIES AND cablevision included, $60. 386-9309, 386-0042.

RITZ HOTEL
710 Fort St. 383-1021

200 APARTMENTS TO RENT UNFURNISHED

3 BEDROOMS
Children O.K.
Large Luxury units with W-W shag, 2 baths, fridge, stove, washer and dryer included in each unit. Rent $212 to $225.
SHANGRI-LA ESTATES
840 Craig

200 APARTMENTS TO RENT UNFURNISHED

North West Trust

CHARTER HOUSE
435 Michigan
384-8923

REGENT TOWERS
415 Michigan
383-6216

All rental Enquiries WELCOME

386-3534

CRAIG HOUSE
865 Craigflower Road

Good selection: Spacious suites. Convenient location, near bus route. Carefully managed building.

Spacious Suites
Olympic View
2-door refrigerators
Off-street parking free
Controlled entrances
2 elevators
Wall to wall carpet
Extra soundproofing

One Bedroom from $155.00
Two Bedroom from $175.00

RESIDENT MANAGER
383-9438

KER AND STEPHENSON LIMITED, 385-3411

DANE DEVELOPMENTS 383-6222

15 DE LUXE BACHELOR SUITES

Separate kitchen plus eating area. Walk-in closets, wall-to-wall carpeting, spacious bed-sitting rooms. 10. min. walk from centre of town, controlled entry. RENTS FROM $129. FOR FURTHER INFORMATION CALL 383-6222.

THE MARINA PARK APARTMENTS
2030 WHITE BIRCH ROAD
SIDNEY

Quiet area, away from heavy traffic, overlooking marina. 1 Bdrm. and 2 Bdrm. suites available immediately.

Managers
MR. AND MRS. S. ARDEN
PHONE 656-1616
Agents: Canada Permanent Trust

LORD AND LADY ESSEX
240-270 Simcoe Street

Some choice suites still available in new apartment block.
1 bedroom from $142
2 bedroom from $175
Sorry no pets of children.
Contact resident manager or phone 388-6920 or 382-2984.

KIRKALDY APTS.
575 Marifield off Government, Close to Parliament Buildings and park.
Includes w-w carpet, drapes, cablevision and controlled entrance.
Available Immediately. 2 bedroom, top floor, $175.

Available August 1
Bachelor $117
1 bedroom from $135
2 bedroom from $170
Resident Manager 382-6447
Barrington Enterprises Ltd.

DALLAS WATERFRONT
516-532 Dallas Road

One Bedroom Suites from $143
Two Bedroom Suites from $175
Swimming pool, parking, easy beach access. Quiet area.

RESIDENT MANAGER
383-9161

Ker and Stephenson Limited
385-3411

YORK MANOR
121 RENDALL S.

De luxe bright suites, close to all transportation and shopping. W-W carpets, elevator, therapeutic pool . . . Bachelor suites from $120. 1 BR from $140. Resident Managers. BROWN BROS. ON BLANSHARD, 385-8771 anytime!

BRAND NEW VALBURN COURT
3150 JUTLAND RD.

1 block from Mayfair shopping centre, with view, luxury shag carpeted suites, with extra large rooms, and all the latest conveniences. Bachelor and 1 bedroom suites. For appointment to view, call 384-2426 or 382-0356.

ANTRIM COURT
2310 QUADRA ST.

Controlled entrance, elevator, carports. Close to all transportation and shopping. One-bedroom suites from $140. Call BROWN BROS. ON BLANSHARD, 385-8771 Anytime!

QUADRA VILLA
QUADRA AT TOPAZ

1 and 2-children welcome
Sundeck, patio, drapes, cablevision, laundry and parking.
2 bedrooms $159
3 bedrooms $175
No Pets
Resident Manager Suite 2854
382-0722

SHORELINE APARTMENTS
105 Island Highway

Available August 1st. 2 bedrooms, 2nd floor suite. Spacious living room. $135 including carport, drapes, rugs, cablevision. Mature adults only. No pets. 479-6761.

VAN MEARE MANOR
1013 Vancouver Street

Quiet block, walking distance to town, comfortable 2-bedroom suite, CBV and laundry. $160. Apply Resident Caretaker or the Royal Trust Co. 388-4311.

NOW RENTING
Lady Catherine Apts.
420 Catherine Apts.
426 Catherine St.

1 bedroom and bachelor units from $115. Rec room and sauna. 386-2763.

AVAILABLE AUGUST 1ST. Large 1-bedroom upper suite. Close to Beacon Hill Park. Oil heat, and water included, $145. 384-4435.

REGINA APTS.
291 Regina

One-bedroom suite available immediately. Call Res. Mgr. 384-3739 or Bayshore Realty Ltd., 388-6424.

TIDELINE APTS.
1470 Dallas Rd.
SORRY NO VACANCIES
Resident Manager, 382-5851

LARGE 2 BEDROOM APARTMENT available to quiet middle-aged or retired couple. Phone 598-5314 after 6 p.m.

ROYAL ARMS APTS.
1300 Yates
1-bedroom $132.50
386-1628

2-BEDROOM APARTMENT, ocean view, $185, reduced rate for August. Children, pets welcome. 383-6371.

FAIRFIELD, VERY CLEAN AND quiet apartment. $85. Sharing bathroom. Prefer middle-aged or elderly. 383-9227.

TWIN HOLLY APARTMENTS, 476 Lampson. Spacious 2-bedroom top floor. Available Aug. 1st, 478-3333 or 478-8017.

1-BEDROOM SUITE, NEAR Dallas Road. All utilities paid. 385-1008 after 6 p.m.

CITY CENTRE
Large comfortable 1 bedroom. $125. 477-5719, 477-2106.

NEAR NADEN, LARGE 2 BEDroom suite, $150. Heat, cablevision included. 388-4925.

2 BEDROOM SUITE IN MODERN 4 plex. Child welcome. $135 a month, 383-0643.

2 BEDROOM APARTMENT, Downtown location. Fireplace, sunroom. $175. Phone 658-8041.

200 APARTMENTS TO RENT UNFURNISHED

Montreal Trust

1065 FORT 386-2111

THE WESTBAY
531 Westbay

NEW LUXURY WATERFRONT APARTMENTS

NOW RENTING FOR JULY, AUGUST AND SEPTEMBER OCCUPANCY

Quiet waterfront location. Large spacious apartments with sweeping views of the harbour area, swimming pool, sauna, ample parking, sorry no children or pets.
1 BR from $145
2 BR, from $180
3 BR. from $315

ROYAL ARCADIA
866 Craigflower
New
Opening soon

This new building conveniently situated for transportation and shopping features an indoor swimming pool and sauna to complement its spacious and well appointed apartments.
1 BR from $145
2 BR from $185
3 BR from $225

HARRISON HOUSE
1417 Harrison Street

Ideal central location close to all transportation and shopping on quiet street between Pandora and Yates. Sorry, no children or pets.
2 BR $172
Resident Manager 383-5733

LEELA HEIGHTS
1527 Fort Street

Located at a popular Oak Bay Junction for good transportation and shopping. Excellent rental value — a child under 2 welcome.
2 BR $172
Resident Manager 383-0179

LORD MICHIGAN
235 Michigan Street

New building with large modern suites in a quiet convenient location. 2-door fridges, sauna and therapeutic pool, shag carpeting, etc. Sorry, no children or pets.
1 BR. $135
Resident Manager 385-2520

BRIERWOOD MANOR
465 Niagara Street

Modern new building with spacious suites, shag carpeting, 2-door fridges and many other features. Sorry, no children or pets.
BACH $115
1 BR. $135
2 BR. $178
Resident Manager 388-9812

ROYAL RICHMOND
1720 Richmond Ave.

Modern new building conveniently located for transportation and shopping. NO EXTRAS. Light, power, cablevision, parking, all included. Sorry, no children or pets.
BACH. $120.00
Resident Manager 383-4527

VILLA WEST APTS.
788 Dominion Road
FROM $131.00

Large one-bedroom suites, Wall-to-wall Carpets
FROM $168.00
Two-Bedroom Suites
CHILDREN CONSIDERED
PHONE 382-1094
P. R. BROWN AND SONS LIMITED
762 Fort Street. Ph. 385-3435

NOW RENTING
GLEN ACRES

2-BEDROOM, $170
1-BEDROOM, $130

—Controlled entrance
—Cablevision
—Wall-to-wall carpet
—Panoramic sea views
Sorry, No Children
No Pets

Call to view
resident manager
384-3897
or drop in at
1023 Esquimalt Road

CLOVERDALE TOWNHOUSE COURT
991 Cloversale Ave.
2-Bedroom Suites from
$188.00
Children considered
Phone 386-2608
P. R. BROWN AND SONS LIMITED
762 Fort Street 385-3435

FOUR SEASONS
SEE THIS TO APPRECIATE
1 and 2-bedroom, some with den
On quiet cul-de-sac
Controlled entrance and elevator
Very spacious luxurious suites
Coloured appliances
Wall-to-wall carepting
Individual heat control
Private balconies
Free cablevision and parking
Sauna
Walking distance to park
Adults only
Resident Manager, 383-2219
954 DINGLEY DELL

GORDON HEAD TOWNHOUSES
Blair and Larchwood

Perfect for family living 2 and 3 bedroom units. Spacious living room and dining room. Wall-to-wall carpets, including all appliances, rumpus room, full basement, separate courtyard, beautiful playground. No dogs or cats. Within just 3 blocks of all schools.
477-5422
Phone between 4 p.m. - 8 p.m.

CAIRN VILLA

Beautiful parklike setting, all modern conveniences. 1 and 2-bedroom suites situated at Lampson and Old Esquimalt Road at Highrock Cairn Park. Mature child welcome. For further information, call manageress, Mrs. Wood, 383-3239 or 598-2764.

GOODACRE TOWERS
360 Douglas
ACROSS FROM
BEACON HILL PARK
360 DOUGLAS

1 bedroom suites
385-8111

ROCKLAND ARMS
1030 Linden Ave.

Large 1 bedroom 3rd floor suite. Quiet. Owner managed block. Mature tenants. No pets, no children.

OAK BAY AVE.
Large, bright, 2-bedroom suite in small block. Oak Bay Ave. near Fort. Large treed lot with ample parking. $175.00 per mo. Phone Mr. or Mrs. Kowalsky: 478-7905.

PRINCESS LOUISE APTS.
310 Roberts Street. 1 and 2-bedroom suites. Available immediately. 386-7455.
Utah Apartment Enterprises Ltd.

BACHELOR SUITE WITH bathroom in warm, private home. Fairfield. Walking distance. Suitable quiet, middleaged lady. $75. References. 383-0147.

YATES STREET NEAR COOK. 1-bedroom suite with dining room in private house. $135. F Garage. $5. Middle-aged or elderly couple preferred. 382-8947.

AVAILABLE AUGUST 1
Beautiful 1-bedroom apartment in older home. Park and tennis courts in back. No unemployed, please. 384-7575.

BACHELOR SUITE separate kitchen and bath. Rockland Ave. near St. Charles. Available July 15th. $90.00 Phone Manager 477-4020. Ker and Stephenson Ltd.

COOK-FAIRFIELD AREA. SMALL 1 bedroom, $110. Bachelor, $100. In clean 3-plex with responsible quiet tenants. No pets. Available now. 477-5057.

1 AND 2-BEDROOM SUITES, $125, and $135. 2170 Haultain, Oak Bay, adults, no pets. 382-3720.

200 APARTMENTS TO RENT UNFURNISHED

Continental House
464 LAMPSON
New
ESQUIMALT
1-Bedrooms from $147.50
2-Bedrooms from $175
Immediate Occupancy
Quiet Atmosphere
This block features:
—Some suites with view
—Desireable location
—2 blocks from sea
—2 blocks Major Shopping
—Bus at door
HYDRO POOL
—Wall-to-wall carpets
—Cablevision—parking
—Controlled entrance
—Large balconies
383-2625
anytime
No Pets Please

SEAGATE
707 ESQUIMALT ROAD

ALL PARKING IS ON VICTORIA'S HARBOR WATERFRONT WITH VIEWS OF HARBOR, OCEAN AND OLYMPIC MOUNTAINS

WITH VERY LARGE INDOOR HEATED SWIMMING POOL AND HYDROTHERAPY POOL

INDOORS AND OUT OF SIGHT

ALL SUITES HAVE LUXURIOUS LONG SHAG CARPETING THROUGHOUT

MATURE ADULTS ONLY
NO PETS

ONE-BEDROOM SUITES
$149 - $158

CHOICE 2-BEDROOM SUITES FROM $185
RESIDENT MANAGER 383-1731
DIAMOND DEVELOPMENTS

THE PRINCESS PATRICIA
701-703 Esquimalt Rd.
View the Blue Pacific
and Inner Harbor
From Our Spacious Suites
—Cablevision
—Lounge
—Sauna
—Controlled Entrances
—Sound Proofing
—Recreation Room
—Child 2 and under welcome
Inquiries 9 a.m. to 8 p.m.
Phone 382-2223
Amon Investments

QUINTRO MANOR
3810 QUADRA
NOW RENTING
BRAND NEW

—Central location
—On bus line
—Across from park
—Extra large suites
—Children up to 6 years welcome
—Latest modern conveniences
—Controlled entrances
—1-bedroom from $150
—2-bedroom from $179
—Available August 1st
Phone 386-2437 anytime
PACIFIC STRATA SERVICES LIMITED

THE SHALAMAR
2644 PRIOR ST.
(Just off Hillside)

We have only a few 1 beds left in this new block renting from $137. Call Res. Mgr. at 388-5930.

Adults only, no pets.

TUDOR ESTATES
2030 DOUGLAS
382-2721

ENJOY VICTORIA
In Cool Quiet
DUNSMUIR HOUSE
(Off Esquimalt Road)
Terrace Garden Setting
Ocean View from large patio
1 and 2 bedroom suites
Adults only
831 Dunsmuir Road 388-4943
Utah Apartment Enterprises

DUNSMUIR ROYALE
801 ESQUIMALT ROAD
Phone 383-7454

VISTA VILLA APTS.
734 Lampson Street
385-6546
Suites you must come and see.

UNIVERSITY GARDEN HOMES. Spacious 2 or 3-bedroom family townhouses, 1½ bathrooms, rumpus room opening onto an acre of lawn. Carport, sundeck, inner court. Heat, hot water, drapes, cablevision, appliances included. No pets. $215 and $240. 386-6235.

NIAGARA COURT
535 Niagara St.

Close to shopping, bus, sea and park. Hydrotherapy pool and sauna. 1-bedroom from $135; Available August 1. No pets. Resident Manager 386-1767.

$100. QUIET RETIREMENT SUITE in well-kept close-in Fairfield block. Separate LR and DR. Small BR avail. Now. 384-8124 or 385-2596.

PEMBERTON, HOLMES, LTD.

YVONNE MANOR
2630 COOK ST.

3 one-bedroom suites available July 1. Child under 2 years welcome on main floor. For information call 383-5795.

CROFT HOUSE
128 Croft Street

2-bedroom suite, $175; available now. 2-bedroom suite, $160. Close to shopping, sea and park. 382-8096.

CLEARVIEW APARTMENTS
1258 Yates.

2-bedroom with seaview $149, bachelor with wall bed, $105, cablevision, modern conveniences. 384-7785 or 386-1961.

GLENCARIN APTS.
477 Superior St.
1 bedroom, $138
Available August 1
Resident caretaker 382-4374

ESQUIMALT. AVAILABLE August 1. 1 bedroom suite, wall to wall carpet, elevator, children welcome, $145. Call 388-6474, 9-5 p.m., Monday to Friday.

LOVELY, MODERN WAterfront, one and two bedrooms. Reasonoble rent. 912 Selkirk. 384-0428.

ESQUIMALT NEAR NADEN, 1-bedroom apartment, $110. 479-2684.

OAK BAY, LARGE 1-BEDROOM suite, heat, water, cablevision. $123. 652-3454.

200 APARTMENTS TO RENT UNFURNISHED

CAMOSAK MANOR
1035 Belmont Avenue
VICTORIA'S FINEST HIRISE APARTMENT

Available shortly 1 only 3 bedroom, 2 bathroom luxury corner suite. Probably the largest 3 bedroom suite in Victoria with absolutely unsurpassed views. Adults only. For appointment to view please call, 386-0191.

3-BEDROOM SUITE, FRIDGE, stove, partly furnished $140. 384-7779.

SELF CONTAINED 3 ROOM suite, working couple, university area, no children, no pets. 477-2072.

CLEAN WARM 1-BEDROOM, Hillside-Quadra area. $100, per month. 386-9373.

OAKRIDGE HOUSE
1 and 2 bedroom apartments. For information call 384-3795.

SMALL 1 BEDROOM, ROCKLAND area. Utilities included. $90. Available August 1. 383-5273.

1 BEDROOM SUITE, QUIET building, older tenants. $125. 383-9243.

TWO GARDEN COTTAGES, self-contained, heated. 1110, 1114 Empress, 7:30 p.m.-9:30 p.m.

BACHELOR SUITE, $89. 425 WILson St., Vic West, 385-0877.

201 APARTMENTS TO RENT FURNISHED

VISITORS
THE
ROYAL SCOT
425 QUEBEC

This new apartment bldg. offers: Fully furnished 1-BR suites — Color TV, shag carpets, linen, dishes, laundry facilities, indoor pool, whirlpool, sauna, games room, underground parking.
Managers:
Mr. and Mrs. G. Arnold
Phone 385-3543
OCEAN PROP. MANAGEMENT

SECLUDED IN CHARACTER manor near Government House, large attractive 1 bedroom suite (fireplace in bedroom), 2 balconies —lovely views. For person who appreciates beautiful surroundings, quality furnishings and quiet living. Available August 1st. $200. 386-1629.

SCOTT BLOCK
2639 Douglas at Hillside

Ideal for older person or retired. Furnished bachelor with bathroom, $90; with shared bathroom, $70. Includes heat, light, cablevision. Phone Manager, 382-1221.
Belmont Management Ltd.
Mr. McDougald, 384-2429

AVAILABLE NOW
$130—Fairfield, close in. Ground floor, 4½ Rm., 2-Bdrm. Apt. with heat and main furniture: rugs, drapes, etc. and Elec. fridge and range supplied. 4-Pce. bath. Sorry no children or pets. Please phone 382-4312 to view.

AVAILABLE JULY 29
$140. Esquimalt close in. 3½ rooms 4-piece bath. Electric fridge, range, plus main furniture. Cablevision hookup, heat, hot water, laundry, drapes. No pets, adults only. Dickie Agencies, 382-4312 or Res. Manager, 382-6846.

FAIRFIELD — CEAN UPPER 3 rooms and bath. All utilities supplied. Available September 1st. Middle-aged couple. No pets. $130. 384-6284.

MODERN STUDIO-TYPE UNITS, everything supplied. Close in, covered parking. Michelangelo. 1158 Yates, 386-0112.

BEAUTIFUL ROCKLAND AVENUE, 1bedroom, quiet, garden, cable T.V., walking distance. $140. 386-0981.

ONE ROOM APARTMENT, SEPArate entrance, Quadra-Bay, self-contained. No pets. Utilities. $75. 385-5374.

AVAILABLE AUGUST 1. 1-BEDroom suite, suit 1 or 2 adults. $130. 137 Howe St. or 384-7458 after 2 p.m.

WANTED: GIRL TO SHARE furnished house. Oak Bay. $55. Phone 592-0872.

VANCOUVER, NEAR FORT. Furnished suite, $85, including utilities. 384-0120.

BACHELOR, FAIRFIELD, ALL utilities. Mature lady preferred. $90. 383-2614.

LARGE ROOM AND KITCHEN, sink, stove, fridge, $75. Utilities included. 479-5205.

SELF-CONTAINED SUITE, walking distance, 1 adult over 40 preferred. $97. 384-4904.

ONE ROOM, SELF CONTAINED, utilities. $65. No pets. 385-5374.

202 APARTMENT FURNITURE TO RENT

RENT
or
RENT TO OWN
385-2435
INDIVIDUAL ROOMS OR ROOM GROUPS, TVs AND STEREOS. MAIS FURNITURE 1821 COOK

Three Rooms from
$30 per month
STANDARD FURNITURE
382-5111
Immediate Delivery

RENT OR RENT TO OWN AN Easy twin tub washer at BUTLER BROTHERS (ACROSS FROM THE BAY)
1720 Douglas 385-3832

203 APARTMENTS WANTED

SINGLE LADY WISHES FOR August 1 or September 1, one bedroom apartment or small cottage semi- or fully furnished with fireplace. Preferably sea view or garden surroundings. 382-7870, 5-8 p.m.

WANTED: FURNISHED, 2-BEDroom apartment for two ladies for the month of August. Preferably in Beacon Hill Park area. 386-7354.

SINGLE MAN WISHES BASEment or semi-furnished cottage, Sooke—Jordan River area, $80-$100. 642-5187 before 5.

MARRIED COUPLE REQUIRES 1 bedroom suite, August 1st, near University. 477-6439.

206 DUPLEXES TO RENT

LARGE 2 BEDROOM, LIVING room with fireplace, kitchen, and dining area. Entrance front and rear. No pets, or children. $125. Phone to view before 11 a.m. by appointment 384-5637.

1 BDRM., LVG. RM., KITCHEN, bathroom, all utilities included. 10-minute walk to town. References. $130. p.m. Available now. 592-7443. Ken Mann, J. A. Henderson Realty Ltd., 385-9741.

SIDNEY DUPLEX, WALL TO wall carpet, range, and fridge, full basement, drive-in garage, fenced yard, $175 per month. Available August 1st. 656-2040.

AVAILABLE AUG. 1ST. LARGE 1-bedroom upper duplex. Self-contained. Close Beacon Hill Park. Oil heat, water included. $145. 384-4435.

F QUIMALT DUPLEX, 3 BEDrooms, 1½ baths, deck with seaview, fridge and stove included, $200 month. Available August 1st. No pets. 385-5409.

3-BEDROOM MAIN FLOOR, garage, electric stove, dining room, living room, kitchen and bathroom, 540 Manchester, $180. 384-2894.

NEAR DOCKYARD AND NADEN, side by side, 2-bedroom, part of basement. Drive-in garage, cable included. $165. 382-9995.

2-BEDROOM, SELF-CONTAINED, in 6 plex. Garage, stove, fridge, heat, hot water and cablevision included. $160. 385-0203.

206 DUPLEXES TO RENT

OAK BAY

Suitable for older couple. 2-bedroom duplex. Fridge, stove, oil heat, full basement, drive-in garage. Rent $185.

A. BERNARD and CO. LTD.
655 FORT ST. 384-9335

3-BEDROOM UPPER DUPLEX. Light, heat, water included. $200. No pets. 383-8227 or 592-6043.

210 HOUSES TO RENT UNFURNISHED

GORDON HEAD TOWNHOUSES
Blair and Larchwood

Perfect for family living, 2 and 3-bedroom units. Spacious living room and dining room. Wall-to-wall carpets, including all appliances, rumpus room, full basement, separate courtyard, beautiful playground. No dogs or cats. Within just 3 blocks of all schools.
477-5422
Phone between 4 p.m. - 8 p.m.

GORDON HEAD TOWNHOUSES
Blair and Larchwood

Perfect for family living 2 and 3-bedroom units. Spacious living room and dining room. Wall-to-wall carpets, including all appliances, rumpus room, full basement, separate courtyard, beautiful playground. No dogs or cats. Within just 3 blocks of all schools.
477-5422
Phone between 4 p.m. - 8 p.m.

UNIVERSITY GARDEN HOMES. Spacious 2 or 3-bedroom family townhouses, 1½ bathrooms, rumpus room opening onto an acre of lawn. Carport, sundeck, inner court. Heat, hot water, drapes, cablevision, appliances included. No pets. $215 and $240. 386-6235.

FAMILY TOWNHOUSE
3-bedrooms, 1½ baths, basement, fireplace, appliances, wall-to-wall, drapes. Use of indoor pool. Children, 1 pet welcome. Gordon Head, near all schools. $275. August 1. 592-9760.

LARGE 5 BEDROOM PLUS DEN, new home, sea and mountain views, wall-to-wall carpet throughout, large kitchen with built-ins and dishwasher. Available Sept. 1 on long term rental. $325 per month. No pets. 388-7120.

TOWNHOUSE, 3-BEDROOM, 1½ baths, stove, fridge, drapes, wall-to-wall carpet, swimming pool, $275. 385-0203.

VIC WEST, SEMI-FURNISHED — 1020 Catherine, upstairs, 2 BR.; and bachelor — Or, 4 BR. (together) Lowest rent.

OAK BAY, MODERN 3 BEDroom home, large lot, low rent of $200 monthly for short tenancy, immediate occupancy, 388-4271.

3-BEDROOM HOUSE SIMPSONS-Sears area. Available August 1st. $235. 592-1613 evenings.

LARGER OLDER TYPE HOUSE. Elderly couple preferred. Garden. $150. 385-5635.

CLOSE IN, SAANICH, 7 ROOMS, washer, dryer, fridge, stove, $285. References. 385-5374.

211 HOUSES TO RENT FURNISHED

LANSDOWNE, BEAUTIFUL view, 2 bedroom, den, wall-to-wall. Available August 1st. For 6 months or longer. Adults please, no pets; $325 per month, 592-2781 or 477-8395.

212 HOUSES WANTED TO RENT

2-3 BEDROOM HOME ON WAterfront or acreage, commuting distance from Victoria desired by working couple. With excellent references. Please phone Gerry 384-7108 between 9-5:30 or 479-3136 after 6 and weekends.

YEAR ROUND 3 OR 4 BEDrooms, living room, dining room, full basement, hook up for washer and dryer, fenced yard, near S. J. Willis, will do remodelling or repairs for reasonable rent, reliable tenants, we have pets. 388-9564.

RELIABLE SINGLE TEACHER wants 1-3 bedroom cottage or house in quiet area. Preferrably for August or sooner. References. 477-6134.

IF YOU DON'T WANT TO SELL your home, we have reliable tenants waiting to rent. Phone Mr. Marshall, Boorman Investment Co. Ltd., 386-9212.

WANTED SEPTEMBER 1, 3-BEDroom unfurnished house, preferably Fairfield - Craigdarroch area. Victoria Press Box 15.

CARPENTER WITH WORKING wife wants 1 or 2 bedroom house in quiet area. Can do repairs and upkeep. References. 478-7309.

VERY RESPONSIBLE COUPLE seeking seclusion on Vancouver Island for August 1. Phone collect 576-8067 after 6 p.m.

WANTED 1 OR 2 BEDROOM small house in Sooke. Phone 478-2847 after 6 please.

QUIET AND RESPONSIBLE MAN needs semi-secluded cottage. References. 386-7608, 658-5780.

215 HALLS, WAREHOUSES, STORES AND OFFICES TO RENT

BASTION SQUARE
BOARD OF TRADE BUILDING

Old World Charm.

Modern setting and facilities.

Full air conditioning.

Three only spacious offices.

920 sq. ft., 930 sq. ft., 1250 sq. ft.

Reasonable Rent.

Apply Property Management Department
KER AND STEPHENSON LIMITED, 385-3411

LANGFORD
1002 GOLDSTREAM
New offices and Retail Space

From 300 square feet and up, ideal for stores, doctors, dentists, accountants, Real Estate, Notary Publics, banks, other businesses and professions. Ample parking. 477-4925.

FORT ROYAL MEDICAL CENTRE
1900 Richmond Ave.

Modern office space, available immediately.
P. R. BROWN and SONS, LTD.
762 Fort Street Ph. 385-3435

DOCTORS
DENTISTS
ACCOUNTANTS
OTHER PROFESSIONS

Dentists, accountants and other professions. New office space with parking, at 1939 Lee Ave., adequate parking space partitioned to your requirements. One block from Jubilee Hospital. Phone 385-5911. Hatley Holdings Ltd.

OAK BAY
RETAIL SPACE

Approx. 1200 sq. ft. for rent at $400 a month or half the space for $200 a month.
HILARY STEWARDSON
386-3494 or 598-4172

INDUSTRIAL BUILDING — OR warehouse, concrete building, 2000 sq. ft., high ceiling, office, washrooms, oil heating, available Aug. 1. 867 Viewfield Rd., Esquimalt. 382-3023. Premo Engineering. Evenings, 388-5743.

NICE BRIGHT OFFICE SPACE for rent, also warehouse in back, 1500 sq. ft. parking space provided. Heat and electrical supplied. Ph. 382-4834 or see at 493 D Burnside Road East.

WANTED IMMEDIATELY APprox. 2-3,000 sq. ft. of warehousing space. Close vicinity of Pandora and Blanshard Streets. 385-1383 Monday-Friday, mornings only, ask for Harry.

1,000 SQ. FT. SHOP WITH LARGE roll-up door on paved lot. 2 minutes from down'own. 386-8421, 477-2869.

WANTED TO RENT RETAIL store outlet downtown for antiques. Will take over lease. Write: 321 W. Pender Street, Vancouver.

MODERN OFFICE SPACE available; central location with parking, 180 or 360 sq. ft. The Royal Trust Co. 388-4311

RIDICULOUSLY LOW RENT, APproximately 1000 sq. ft., third floor, 700 block Yates. $60 per month. 383-4168.

WANTED TO RENT, SMALL warehouse or storefront space, approximately 300 square feet, monthly rental. 382-9333.

NEW CONCRETE BLOCK WAREhouse and office space, available immediately. 382-9014 or 386-9501.

CITY CENTRE
1,000 square feet, heat and water. $370. 477-5119, 477-2106.

215 HALLS, WAREHOUSES, STORES AND OFFICES TO RENT

CONVENIENT OFFICE SPACE

Downtown Location.

Four Private Offices.

General Office.

Air Conditioned.

Light and Janitor Service.

1,460 sq. ft.

Reasonable Rent.

Apply Property Management Department
KER AND STEPHENSON LIMITED
385-3411

OAK BAY VILLAGE. UPSTAIRS offices. First — $70 per month. Second — $90 per month. Light and heat included. Available immediately. Call Jack Mears Oak Bay Realty Ltd. 598-3321.

$50.00

17x17 for private office, heat, lights, furnished. August 1. Ground floor. 386-3048.

3500 SQ. FT. RETAIL STORE space. 1202 Wharf. $3.00 a square foot, all or part. Also 3100 s' ceiling storage area. 135 sq. ft. 477-3003, 592-2488.

STORE AT 552 PANDORA AVAILable. $160 or will renovate to suit. Call John Addicott, BROWN BROS. AGENCIES LTD., 385-8771 (Anytime).

233 MORTGAGE LOANS AND INSURANCE

SECOND MORTGAGE LOANS

$1600 to $10,000 or more quickly and confidentially at competitive rates.
Available for home purchase, renovations, debt consolidation, vacations, or any worthwhile purpose.
—No bonus or arranging fees.
—Payout or prepay at anytime.
—Interest calculated semi-annualy (not in advance) on declining balance.
—We also purchase existing mortgages or agreements.
For further details phone or visit us at
C.A.C. REALTY LTD.
1083 Fort St.
384-9371

FOR THE VERY BEST IN MORTGAGE SERVICES
Phone Rae Investments Ltd.
388-7891. Eves.
Mr. Stuber,
477-3886.
Suite 204
493 Burnside E.

NO BONUS
HOME EQUITY
LOANS

Here is your opportunity to borrow the inexpensive way. You may borrow up to 90% of your property value whether your home is paid for or not. No amounts too small or too large. Interviews in the privacy of your own home.
EXAMPLES:

AMOUNT	PAYMENTS FROM
$2,000	$23.00
$3,000	$33.00
$4,000	$47.00
$5,000	$59.00

15 year ammort. — 5 year term.

FOR FAST COURTEOUS SERVICE CALL ME TODAY. Money immediately available.

W. A. (Bill) HODGSON
385-4528 385-8563
24 Hour Service
Byron Price and Associates Ltd.

UP TO $10,000
HOMEOWNER'S LOAN

Immediate cash available for second mortgages. Borrow up to $10,000 on the equity in your home. No bonus. No prepayment penalties.

HOUSEHOLD REALTY
Corporation Limited
HOUSEHOLD FINANCE
Corporation of Canada
See your phone book for an HFC office near you

MORTGAGE MONEY

Any amount at current interest rates. Quick decisions. Interviews evenings and weekends. Call JOHN ADDICOTT.
BROWN BROS. AGENCIES LTD.
"Since 1918"
1125 BLANSHARD ST.
385-8771 (anytime)

CANADA PERMANENT TRUST
Prompt
First Mortgages
at competitive rates
Call W. Morsonor N. Thomas
386-1361
CANADA PERMANENT TRUST
1125 Douglas Street

MORTGAGE MONEY
1st-2nd-3rd—Interim Financing. Experience and understanding does help. No Obligation.
BILL WESTCOTT 385-7761
D. F. HANLEY AGENCIES LTD.

MONEY AVAILABLE TO BUY MORTGAGES OR AGREEMENTS
NEW OR EXISTING
K. M. JACOBSEN, 382-9191 or 658-8679
CANADA PERMANENT REAL ESTATE DIVISION

VIDCO
PATRICK C. PARKER
MORTGAGE FUNDS CONSULTANT
386-1381

WANTED: FIRST MORTGAGE OF $17,900 AT 10% INTEREST, 5 YEAR TERM, EXCELLENT COVENANCE, FAIRFIELD DISENANCE, FAIRFIELD DISWHITTHOME AND CO. LTD., 479-1667.

MORTGAGE FUNDS
Available for residential properties. Current rates, quick decisions.
BOB JONES 652-1141
BRENTWOOD PROPERTIES AND INSURANCE AGENCY LTD.

VIDCO
386-1381
MORTGAGE FUNDS
Any amount. Instant decisions.

MONEY TO LOAN ON MORTgages. Quick decisions. Also agreements and mortgages purchased for cash. See us for top price.
A. BERNARD and CO. LTD.
655 Fort Street 384-9335

MONEY AVAILABLE
Low rates for First or Second Mortgages. Interim Financing. Building Loans. Refinancing.
P. R. BROWN AND SONS LTD.
762 Fort St. 385-3435

233 MORTGAGE LOANS AND INSURANCE

MORTGAGE FUNDS AVAILABLE FOR ALL B.C.

FROM 9½% (VICTORIA)

UP-ISLAND, LOWER MAINLAND, INTERIOR AND NORTHERN B.C.

HOMES, WATERFRONT
v. PROPERTY
LAND OR DEVELOPMENT PROPERTY

Drop us a line or phone collect. Perhaps we can serve you. Let us have full details of your property so we may give you a quote as to rates, terms, costs, etc., with no obligation on your part.

Cash valuations given on any existing mortgages or agreements without obligation.

COURTESY TO FELLOW BROKERS

Write or phone
Mr. Len Thomas at
DOUGLAS HAWKES LTD.
990 Blanshard St.,
Victoria, B.C.
PHONE 384-7128 (Collect)
After hours 479-6382 (Collect)

FIRST AND SECOND MORTGAGE FUNDS AVAILABLE AT COMPETITIVE RATES, UNLIMITED FUNDS, CONVENTIONAL AND PRIVATE. QUICK DECISIONS. CALL MR. McKENZIE, 386-7521 (anytime). BOORMAN INVESTMENT CO. LTD., 1111 GOVERNMENT ST.

CASH FOR YOUR MORTGAGE or agreement for sale. Quick decisions and highest prices paid. M. Braithwaite, Financial Survey Ltd., 384-9305, Res. 592-0638.

234 MORTGAGES FOR SALE

QUALITY MORTGAGE

1st Mortgage 12% $13,800. Port Alberni.
MEDALLION PROPERTIES LTD.
Phone Collect at 526-9606 or 939-9360 after 6 p.m. Ask for Garry Sigmund.

NEED INTERIM FINANCE ON residential property, excellent rate, short term. Call D. H. MacGillivray.
ROBERTS INVESTMENTS LTD.
Bank of Commerce Building
702—1175 Douglas St. 388-6691

240 BUSINESS OPPORTUNITIES

¾ ACRES
206 ESQUIMALT

Vendors leasehold interest is offered for sale for $70,000 with purchaser assuming 13 year government lease of $931 per year. Possibilities of lease extension. Presently zoned, light industrial but a residential component could receive favorable consideration. Long range objectives indicate total residential for the immediate area. Expansive views possible.

Improvements consist of approximately 3600 square feet of newer concrete building which is currently designed for restaurant and banquet use. (Existing restaurant business with extensive equipment inventory is for sale separately and preferably should be moved.) The building has 3 washrooms, oil heat and good electrical system. Could be converted to offices, showrooms or similar.

Enormous parking lot is asphalt. Located in the city of Victoria. A new M.L.S.

BRENT D. EWING
388-6424 658-5661
BAYSHORE REALTY LTD.
512 FORT ST.

HERE'S YOUR OPPORTUNITY

to earn executive income in a drycleaning plant, which features the most modern equipment. The revolutionary equipment in this plant will clean almost any fabric known to man. Vender will stay to teach buyer the business. Liniand Equipment Sales, 3220 Heather St., Vancouver 9. 873-3271.

RESTAURANTS

These are the best business opportunities available—
Easy run coffee shop with take out service—open 7:30 till 5 p.m. Longer hours if desired. 10 yr. lease—all new equipment. $21,900.
Restaurateurs — Dining lounge — fabulous decor. Licensed! Don't miss this. $65,000.
Resort area — dining lodge — gross $200,000. Are you interested in an out of province resort?
For information on the above Restaurants please call:
THE ZIEGLER'S
388-4271 592-1768
J. H. Whittome and Co. Ltd.

BUSINESS OPP.

Would you like a business where an investment of less than $30,000.00 could return 50% as well as provid a draw for you $10,000 and your wife $5,000? Interested? Phone DEL MARSHALL BLOCK BROS. REALTY LTD. 386-3231 or res: 479-5894.

OR

How about a retail business. So diversified it has to be great. 100% volume increase over last year. Centrally located. One partner wishes to return to Ontario—only reason for sale. DEL MARSHALL BLOCK BROS. REALTY LTD. 386-3231.

COUNTRY MOTEL

SIX rooms living quarters. ELEVEN various motel units scattered amongst the trees, most with restful views of waters and hills. THIRTTEN acress in all permit of further expansion, TWO gas pumps, ONE post office all there for added revenue from what is most likely the loveliest setting on Vancouver Island. As little cash down as $30,000 may handle. JOHN RUSSELL, 386-2955 or res. 592-3248. Mayfair Realty.

SEAFOOD

A well planned modern business featuring — dining room, take-out, and home delivery. Situated in a prime busy area. Assume long term lease and first mortgage. Ideal for a couple seeking a very popular business with even greater potential. For further information by appointment, call PETER NASH at 598-3321 or 592-3473.

JACK MEARS
OAK BAY REALTY LTD.
2194 OAK BAY AVENUE

PET SHOP

Established well located business. 3 years lease. Clean and profitable. Suit man or woman. One person can handle. Stock and equipment $8,900.
384-7474 GEOFF HODGSON 383-0311
SHAWNIGAN REALTY LTD.

HOBBY SHOP

Established Business featuring

250 HOUSES FOR SALE

UPLANDS BEACH DRIVE

Beautiful property nested on a spacious lot offering privacy and lots de vivre. Custom built for the present owners, this attractive spacious residence offers a charm that radiates warmth and friendliness. Meticulous planning is evident throughout this five bedroom, well-planned and superbly appointed home. Usher your guests into the charming entry hall and entertain them in the charming living room with marble facing fireplace and gracious formality. Designed for traditional decor. Dine with your guests in this formal separate dining room that puts graciousness into entertaining. Hear them praise your kitchen with it's finest cupboards, large eating area and lovely view of the garden. Enjoy the privacy of the separate wing that radiates an air of coziness. Second and third floors offer spacious immaculate bedrooms (extra large master), two ½ bathrooms, reading room and additional den or sitting room. Lower level offers two recreation areas, games area and ample storage space with high ceiling and good size windows. Enjoy the beauty of the garden with lots of room for a large swimming pool and playground for the children. Two car garage and circular driveway. This lovely home is an excellent purchase at the asking price of:

$105,000

J. JOHNSON

Res: 385-3455 Off: 386-3231

Block Bros. Realty
1800 Blanshard St.

WATERFRONT LUXURY EXECUTIVE HOME OAK BAY, 4 BEDROOMS, 4 BATHS, EVERYTHING IS VERY GRACIOUS AND SPACIOUS. SITUATED ON LEVEL ACRE TO WATER WITH VERY UNUSUAL GARDEN OFFERING GOOD SECLUSION. THIS HOUSE WAS FEATUPE IN MACLEANS. PROBABLY VICTORIA'S BEST DESIGNED HOME IN THIS CLASS $190,000. BY APOINTMENT ONLY. ALLAN KLENMAN, TOWN AND COUNTRY REALTY LTD.
382-7276 592-1121

OPEN HOUSE SOUTH OAK BAY

Daily 3 — 7 P.M.

Only 1 executive house left at Foul Bay Rd. and Crescent, with beautiful view of Strait and Olympics. $66,500. Buy direct and save.
ALSO
Good size family home on 1 acre lot with some view, 5988 Old East Road, at a reduced price of $42,000.
By builder, 598-1223, 598-1103 evenings.

National Trust
SINCE 1898
2 OFFICES
HILLSIDE SHOPPING CENTRE
386-2961 or
DOWNTOWN, 1280 DOUGLAS
388-5451

Montague
1028 BLANSHARD 384-9318

CIRCLE THIS ONE
8½%
See this 3-BR stucco home with extra room in basement. Excellent condition with good hardwood floors. FP in living room, eating area in kitchen. DI garage on 62x120 ft. lot. Covered cement patio. Carey Rd.-Tillicum district. Close to Wootco Stores, trans. and all-level schools. Early possession. $32,500, cash or terms; owner will carry 8½% A-S. 384-9318 or evenings.
EILEEN KOLSTAD
477-9675

SPARLING REAL ESTATE LTD.
Sidney — 100' waterfrontage
Close to uptown business section
4 bedrooms up
and self-contained suite down
Price $63,000
For further information contact
H. Bradley 658-5183 Office 656-1622

CHECK THIS VALUE!
New 3-bedroom homes nearing completion in lovely treed area on quiet street. These homes are distinctively styled and include shag carpet en suite, sundeck, fireplaces, with basement for future development, to mention a few. Priced direct from the builder from $36,485 with NHA financing available at 9%. Call Dan Penman for appointment today at:
KASAPI CONST. CO. LTD.
386-6191 Evenings, 479-7382

BY OWNER
Thetis Heights, 9 year old home on secluded double lot with fruit trees. 1428 sq. ft. on main floor with 4 bedrooms, 2 four piece baths, family sized kitchen with nook, large living room with fireplace and wall-to-wall carpet. Full basement with rumpus room, workshop, drive-in garage. 478-7987. No agents. $37,300.

LANGFORD
12 year old 3 bedroom full basement home on a quiet street. $28,750. 478-3563.

FAIRFIELD. LARGE VICTORIAN conversion. A-1 condition throughout. 5 apartments, 3 fully furnished. Owner suite has fireplace. Quiet landscaped corner lot. Walking distance to park, good financing available. Private sale, $49,500. Owner 385-5150.

BY OWNER. SOUTH OAK BAY character home, 3 bedrooms, wall-to-wall carpeting, beamed ceilings in living room and separate dining room. Many built-ins, modern kitchen, secluded, fenced garden, separate garage. $39,500. No agents. Phone 592-9018.

CLOSE TO SCHOOLS, TRANSportation, park, stores. 2 bedrooms, 3-pce. bathroom, interior just remodelled, new furnace. Lot 51'1x140'. $18,200. Can be seen at 333 Davida. 382-2662.

TOWN AND COUNTRY
Newly remodelled 3-bedroom home. 1,450 sq. ft. of generous living area. Wall-to-wall carpeting throughout. Large kitchen, fridge and stove included. Close to all facilities. No agents. 383-9441.

PRIVATE SALE. 2 LARGE LOTS, older type 6-room house, on Maplewood Rd., asking $35,000. Phone 383-2790 or 477-4200.

STOP PAYING RENT. BUY THIS home, apt. zoned. Save $1200. Full price $17,795. $800 down, or cash. 6 room home 386-2648.

52 MOSS STREET, FAIRFIELD. Large 4 bedroom family home with beamed ceilings and 6 room upper suite. Private. 384-2581.

$800 DOWN — FULL PRICE $17,795. Save $1200. 6 room home, apt. zoned. 386-2648, owner.

250 HOUSES FOR SALE

JACK MEARS
OAK BAY REALTY LTD.
"The Professional People"
Coast to Coast
Real Estate Service
2194 OAK BAY 598-3321
201-727 JOHNSON 386-2291
HILLSIDE PLAZA 386-1341

OPEN HOUSE
2724 SCOTT STREET
WED., FRI. AND SAT.
1:30-4:00 P.M.
Urgent sale required only because owner has bought a new home. This has got to be one of the cleanest, brightest homes on the market today. (1) Perfect Location—Scott Street — Near Schools, Bus, Shops and Park. (2) Perfect Size—3 Bedrooms plus Den or 4th Bedroom all Bright and Repainted. (3) Perfect Property—Large Fenced Lot with Fruit Trees and Nicely Landscaped. (4) Perfect Price $27,900. Try Your Offer on this PERFECT HOME — Courtesy To All Agents. Phone: EDNA VLIET or PHYLLIS CAMPBELL at 386-2291 anytime.

OPEN HOUSE
3240 HARRIET RD.
MON. THROUGH SAT.
1:30-4:30 P.M.
IMMEDIATE POSSESSION
Comfort and Peace you'll find within the walls of this sturdy home. It's cozy and clean and well maintained, so no further need to roam; to seek that place to hang your hat, or welcome your friends to come in. For here is the answer to your needs: sunny kitchen for Mom; a basement for Dad — it's as neat as a pin; it's close to shops, to schools and bus; it's a sheer delight to show. You can view this gem with: PHYLLIS CAMPBELL or EDNA VLIET at 386-2291 anytime.

PRESTIGE PERSONIFIED
It is our privilege to show this home by a builder of impeccable taste. Beauty, Style, Design and Workmanship have all been incorporated—into 1800 sq. ft. of gracious living — Plus a basement awaiting your ideas for further development — (1 bedroom; 2½ baths (marble accented); den; living room; dining room; dream kitchen overlooking a sunken family room with feature fireplace. Carefully chosen decor—plush wall-to-wall; quality throughout and only $57,900. See this Red Carpet Special with: PHYLLIS CAMPBELL or EDNA VLIET at 386-2291 anytime.

YOUR FAMILY HOME
Awaits you and your young family, within walking distance of schools, shops and hospital. Extra large yard with shade trees. Over 1,300 sq. ft. of living space. Stove and fridge. Two fireplaces and drive-in garage. Use your own imagination to finish the decorating—the heavy work has already been done' $2,000 cash and good credit is all that is needed to make this home yours. Call CHARRONNE DOUGLAS at 598-3321 or 477-5142.

REDUCED FOR QUICK SALE
MUST BE SOLD
Excellent 4-bedroom home with 2 additional rooms in basement. Den with fireplace, large modern family kitchen. 2 bathrooms. Close to schools and on bus line. Owner leaving for Oversees. Fully furnished and furnishings may be purchased at a reasonable price by home buyer. At $25,550 this is an excellent investment, both for present and future. JIM AMES at 598-3321 or 385-5088. MLS 3364.

GORDON HEAD—$47,900
Lovely. ½ acre property—5-bedroom Gold Medallion Colonial home. Beautiful decor, wall-to-wall plus parquet floors, 2 fireplaces, double carport and extra parking. Large 9½% mortgage can be assumed. This is not a subdivision and will not last long. Call me to view—CONNIE O'REGAN 477-4231 or 386-1341.

NEW LISTING
ROCK HEIGHTS
Move fast for this spacious 4-bedroom home situated in a most desirable area. Owner transferred and must sell fast, so see this beautiful home and make an offer on the asking price of $46,900. To view call: DENNIS BERRY at 386-1341 or 479-5724.

D F H
D. F. HANLEY AGENCIES LTD.
3293 DOUGLAS ST.
385-7761
OR
3021 SHAKESPEARE ST.
388-4294

GOOD STARTER
Renovated, older but well-kept 3-bedroom home close to all amenities. Fenced, easy care lot with separate workshop. Full price $18,500. MLS 4429. Call
GRETA HOFMEISTER
385-7761 24 HRS 382-2096 RES.
—D.F.H.—

ROYAL OAK

Executive Home
PRIVACY
.65 of an Acre
SEE the picture ad in last week's "VICTORIAN" showing view and home. 3 bedrooms on main floor, master ensuite, large main bathroom, kitchen, dining rm with sliding doors to sundeck over carport. LOTS OF PARKING FOR EXTRA CARS, BOAT, TRAILERS, ETC. EXTRA BR and DEN IN BSMT. 14x28 REC. RM AREA WITH FP ALSO ROUGHED-IN PLUMBING FOR 3rd BATHROOM IN BSMT. OLYMPIC AND VALLEY VIEWS. 5 MINUTES FROM TOWN AND COUNTRY SHOPPING CENTRE. FULL PRICE $46,500.
BRYON JEEVES
385-7761 ANYTIME 477-6257 RES.
—D.F.H.—

ACT NOW
So you don't miss this bright 2 BR home in the Tillicum area. Full basement, good wiring and plumbing. Quick possession as vendor has transferred. Close to schools, bus and shops. PRICE $26,900. MLS No. 4675.
385-7761 24 HRS 384-0756
PATRICIA VICKERY
—D.F.H.—

CORDOVA BAY
Secluded Seaview
FAMILY HOME
First time on the market. Large family home (1300 sq. ft.). Post and beam style offering open view of Mt. Baker and Gulf Islands. Large living room, separate dining area. Large master bedroom. Secluded back yard for entertaining and gardening. New exclusive at $44,900.
PHIL WARREN 388-4294
—D.F.H.—

T/C
TOWN AND COUNTRY REALTY
3579 DOUGLAS STREET
382-7276

CITY-WIDE APPRAISAL
383-4614 REALTY 478-5763

250 HOUSES FOR SALE

SINCE 1887
Pemberton Holmes Ltd.
1002 Government St. 384-8126

HAMPTON PARK
PRICE $23,500
Ideal retirement or starter no-step home on an easy to care lot. 2 Bedrooms, comfortable living room, bright kitchen with utility room off. Carport and storage area. Stucco exterior and plaster interior, all in immaculate move in condition. Be sure to see this new listing now. For appointments to view please call
384-8126 E. PARTRIDGE 592-3451

HAPPY VALLEY
STANEHILL PLACE
2 ACRES TREED
ONLY $39,500
Act quickly on this one. If you have been searching for the quietness and beauty of a country home, search no further. This 1½ year old 3 bedroom beauty is nestled amongst trees on a nice cul de sac with a most pleasant outlook. Home features all plaster construction, tastefully decorated and in top condition. Modern kitchen with breakfast area, spacious sundeck off. Lower level entrance 13x9.4 with attractive family room and 2nd fireplace, 4th bedroom or den, 2 pce bathroom, utility and plenty of storage area. Large low interest mortgage is transferable. For extra details or viewing please call
C. A. CLIFF ANDERSON
384-8126 or 477-3994

SUNRISE TERRACE
CORDOVA BAY
SWEEPING VIEWS
ONLY $74,500
Main floor comprises near 2,000 square feet of the finest construction detail you might dream for. This 7-year-old spacious home features:
Sea, mountain and island views from all major rooms.
23.6x13.11 living room, bay window, Italian marble fireplace.
15x11.4 formal dining room, crystal chandelier.
Modern sea view kitchen with family dining area.
19.2x14 master bedroom with ensuite.
34x13.8 recreation room with raised hearth fireplace.
—17.6x14.6 billiard room.
—18.5x13.7 den or 4th bedroom.
Lower level also includes another storage room, and finished hall. Time controlled hot water heating, plate windows, double insulation, low interest mortgage are only some of the extra quality features. For extra details or for your viewing arrangements please call
C. A. CLIFF ANDERSON
384-8126 or 477-3994
MLS

"COLWELL'S CORNER"
SIMPSONS-SEARS AREA
Three bedrooms, basement. Nice area. Close to schools, shopping and transportation. A smaller family home.
$22,900
For further information or viewing call
384-8126 J. F. COLWELL 592-9828

PEMBERTON, HOLMES LTD.
proudly presents the
Following Premium
WATERVIEW HOMES
$68,000. Broad panoramic views of the city, mountains, and water. 180 degrees of viewing pleasure. A contemporary imaginative home in a selective setting in Oak Bay.
$82,900. MLS. A delightful view of Cadboro Bay and 10 Mile Point from this secluded one-year-old home. Loads of quality accommodation plus seclusion and an ideal setting for the addition of a pool.
$126,000. MLS. 290 degrees of viewing pleasure overlooking Shoal Bay in Oak Bay. The finest view home in all Victoria. Designed for the rock type setting with a natural pool setting just waiting for development. This home has 3,200 sq. ft., four fireplaces, three bathrooms, built-in AM-FM radio and intercom, built-in vacuum system, sauna, family room, games room, den. This must be seen to be appreciated.
The above are all premium homes, architecturally designed and in superb locations, but close to city centre. If you are thinking about changing residences, and want views then call regarding further information and viewing. We will guarantee on your present home.
This is another example of the fine homes handled by our firm who have been serving the people of Victoria since 1887.
384-8126 J. F. COLWELL 592-9828

MT. TOLMIE AREA
$32,500
This 14-year-old three-bedroom home is ideal for the growing family. Features include in-line living room, dining room, fully landscaped 60'x100' corner lot, fenced backyard and a drive-in garage. Drive by 3360 VETERAN STREET. For further information and viewing please call
384-8126 WALT SLOCOMB 383-4035

FEE APPRAISALS
FOR ALL PURPOSES
APPRAISAL DIVISION

HENDERSON REALTY

WE BUY, SELL AND TRADE
385-9741 ANYTIME

NEAT DUPLEX

Consisting of two 1-bedroom suites with living room, kitchen and bath, in the convenient Hillside area, priced for quick sale at $27,500. MLS. Call—
J. G. McCORMACK 479-6030
KEN MANN 592-7443

TOWN AND COUNTRY
Cute, clean 2 bdrm. home on quiet street. 20x18 lvg. rm. with fireplace. Modern cabinet kitchen, 4-pce. bath. Lot 80x138, has room for large vegetable garden. Asking $24,900.
BILL McCARTER 385-9741

FANTASTIC VIEWS
Mountains, straits, city. Immaculate 3-bdrm. home on ½ acre landscaped lot. 17x13 lvg. rm. with w-w and fireplace. Modern kitchen has large dining area. 2 bdrms. and 4-pc. bath complete main floor. Downstairs is 17x13 rec. rm. with fireplace. 3rd bdrm. and 2-pce. bath and workshop. New greenhouse. Asking $43,500. MLS 4188.
BILL McCARTER 385-9741

CORDOVA BAY
PANORAMIC VIEW MT. BAKER
A real family home located on quiet street yet near all amenities. Main floor consists of 16x22 lvg. rm. with F.P., 17x14 dng. rm. with w-w and F.P.; large master bdrm. with F.P., dressing area and 5-pce. bath ensuite, 2 bdrms. and 4-pce. bath, modern kitchen includes stove and refrigerator, eating area. Downstairs is a rec. room 11x28, F.P., with a 17x14 games room, a 15x17 den or office with F.P., a 4-pce. bath and large utility and workroom. There is also an outdoor deck with fireplace. Lovely secluded easy-care lot of 1-3 acre. Price $59,500. Good financing.
BILL McCARTER 385-9741

FOR SALE BY OWNER, NEAR McKenzie Ave. on Cedar Hill Road, little over an acre of land with older type 4 bedroom home, bringing in monthly revenue, $50,000 cash. Phone 477-6765 after 6 p.m.

250 HOUSES FOR SALE

A. BERNARD and CO. LTD.
655 FORT ST. 384-8335
OPEN HOUSE
MON. - THURS. INCL.
1:30 - 4:30 P.M.
3490 MAYFAIR DRIVE
On Top of Mt. Tolmie
Executive post and beam construction—beautiful large living and dining room—2 sundecks—dream kitchen—large master bedroom—den and vanity bathroom. Downstairs designed for in-law suite or when the family comes to visit, 180 deg. unobstructed view of ocean, City and Olympics. ½ acre landscaped lot. Many other fine features, so come and see for yourself. Priced well below replacement at (MLS 4864)
$82,000
Madge and Don Robbins
in attendance
384-9335, 592-7641 Res.

GORGE AREA
RETIREMENT SPECIAL
Two-bedroom house, large kitchen with eating area and living room. New roof, aluminum siding, garage, some fruit trees, excellent bus service. Priced for quick sale.
$20,500
E. H. Jeffrey 384-9335, 477-1551

SHAWNIGAN REALTY

Shawnigan Lake
Right across from the Shawnigan Lake Garage
383-0311
743-5311
Operated by Mr. John Ettema
26 years experience.

HALF ACRE
$31,900
Owners leaving town. Make us an offer on this 2-bedroom bungalow in the popular Prospect Lake Rd. area. Fully modern and cosy. A sep. 2-car garage and workshop for the handy man or small contractor. It won't last long. Call Jim Ranson at 479-5910 or 385-9765. MLS No. 4710.
CHARMAN PACIFIC REALTY

J. D. BOSDET LTD.
120-727 Johnson St. 386-3128

OPEN HOUSE

Tuesday, July 17th
7:00 - 8:30 p.m.
Neat as a pin, two-bedroom home. Ideal for starter or retirement. Close to Simpson Sears. $26,900.00.
ED KRAFT
OFFICE: 386-3128 HOME: 382-0660

OAK BAY
$26,500
Solid clean five room house with part basement on 62' x 115' apartment-zoned lot. A home you can live in and watch the value grow. Offers to $26,500. Call:
BRUCE POLLOK
HOME: 385-2651 OFFICE: 386-3128

PRIME
GORDON HEAD
BRAND NEW
HUCKER HOMES
These lovely homes, in various stages of construction, have been selling faster than Hugo can complete them. Three bedrooms, 1½ bathrooms. Wall-to-wall carpeting. Carport and sundeck. High cement basement roughed in for additional rooms and plumbing. Priced from $37,500 with terms to suit. Call ROBERT YOUNG, 477-8749 or 383-4124 anytime. Park Pacific Investments Ltd.

BRAND
NEW
MODERN
COLONIAL
GOLDSTREAM
This beautiful 3-bedroom, 1½ bathroom home is located on a QUIET CUL-DE-SAC just past Langford Lake. Plush WALL-TO-WALL shag carpeting throughout, floor-to-ceiling stone fireplace; BUILT-IN DISHWASHER in bright kitchen; sundeck; high cement basement. Priced to sell now (we welcome comparisons) at $33,900 with large assumable NINE PER CENT mortgage. For appointment to view call ROBERT YOUNG, 477-8749 or 383-4124 anytime. Park Pacific Investments Ltd.

FAIRFIELD BY THE SEA

JUST A FEW STEPS TO THE ocean and 3 BLOCKS TO BEACON HILL PARK, THIS 4-BEDROOM HOME OFFERS LIVING ROOM WITH BRICK FIREPLACE, SEPARATE DINING ROOM, MODERNIZED KITCHEN. 4-PIECE BATHROOM. THE BASEMENT CONTAINS AN EXTRA BEDROOM, SPACE FOR A REC ROOM, 2-PIECE BATHROOM AND STORAGE SPACE. THE PROPERTY HAS A VARIETY OF FRUIT TREES AND FLOWERS AND A SEPARATE GARAGE. ALL THIS CAN BE YOURS FOR $37,900.
Cam McLean 386-2437
Pacific Strata Services Ltd.

Island Homes Ltd.
386-7545
2504 DOUGLAS ST.
COUNTRY SETTING — VLA
Spacious, 3-bedroom home, ½ acre treed lot in choice area with partial view. 2 baths, 2 fireplaces. Delightful kitchen with eating area. This home is vacant and must be sold immediately. Make us an offer. Listed at $39,900. Call Ron Crow, 477-8301 (anytime).

$26,900
Is the asking price on this older well built 2 bedroom home with fireplace in the cosy living room, lge. bright kitchen and full cement bsmt. with room for development. Must be sold as vendor is transferred. So make your offer today. M.L.S.
HEATHER GAMMON
386-7737 or 478-2607
Tuffrey and Mills Realty Ltd.

SEA AND ISLAND VIEWS
EXPERIMENTAL
FARM AREA
½ acre treed, 1,400 sq. ft. of luxury living for 2 or 3. From owner by appointment, $45,000. 656-5174.

250 HOUSES FOR SALE

Bayshore realty ltd.
512 fort st. 383-6424

UPLANDS
RANCHER
¾ ACRE—$82,500
Entertain indoors in the 600 sq. ft. family room with vaulted ceiling or entertain outdoors on the 300 sq. ft. of carpeted and covered ground level patio. Three bedrooms and three bathrooms all on one level (2287 sq. ft.) New breadloom, redecorated and spotless. Mahogany panelled den with extensive shelving and cantilevered hearth fireplace. Built-in kitchen appliances, eight station intercom and electronically controlled doors on double garage. Beautiful landscaped grounds with shade trees and shrubs; providing maximum privacy. New M.L.S.
BRENT D. EWING

ESQUIMALT
$35,500
Lovely 4-bedroom home on quiet cul-de-sac. Area of nice home. Full basement has large rec room plus 1 extra room for office or sewing. Carport plus garage. Large lot. Whole house in lovely condition. Vendor leaving town. Unusual find.
BARRY BOWES

GLANFORD AREA
3 bedroom, full basement with roughed in 4th bedroom and plumbing. Living room with fireplace. Comfortable kitchen and eating area. This home is in excellent condition including wall to wall carpeting throughout. Heavy duty wiring and on sewer. At today's prices this home is hard to beat. Asking $31,700. MLS 4765.
WILF COTTON (RES 479-3876)

START HERE
Professionally redecorated throughout, 2 bedrooms, living room with fireplace, bright kitchen with eating area and views, laundry facilities in basement. Superior wall to wall carpeting throughout, excellent value for $26,500. MLS No. 4536.
WILF COTTON (RES. 479-3876)

OAK BAY SPECIAL
$26,500
BACK ON MARKET
This cozy little starter or retirement bungalow, on secluded lot with fruit trees, has large living room and fireplace. A good sized kitchen, dining room and bedroom plus a small spare room off the kitchen. Please contact.
SANDY CRAWFORD
(RES. 477-1561)

Western HOMES Ltd.
817 FORT ST. 386-3494

First Time
Offered!
New Listing!
Be among the first to view this beautiful 4 bedroom, 2 bathroom home. Located just 1 block off Foul Bay Rd. in an excellent area. Large lot, post and beam construction. Open plan, lots of windows, private patio, close to shopping, many, many extras. Act quickly! Don't be disappointed! $48,500.
John E. Thomson
386-3494 (24 hrs.)

$42,500
Oak Bay
2 Plus 2
An outstanding family home located in beautiful north Oak Bay — only blocks from Willows Beach, close to schools, shopping, recreation and transportation. A gracious home with a large living room, attractive fireplace, separate dining room, bright spacious kitchen with family eating area, two good sized bedrooms on the main floor and two bedrooms down, plus room for more first class development. A very large lot with back lane access rounds out this outstanding listing. New MLS.
See it now—its gone tomorrow
H. Stewardson
J. Davis
386-3494 (24 hrs)

WEEKEND SELECTION
DONCASTER — $45,500
9-yr.-old Medallion home featuring 5 bdrms., 2 baths. Lovely lot. MLS No. 4842.
LANGFORD — $31,700
Lovely 1½-yr.-old home. 2 lrge. bdrms. up, 1 in F.H. basement (all with W.W.) All plaster walls. Good financing. New MLS.
SWAN LAKE — $27,900
2 bdrm. full base. home with lake view. Freshly decorated. Nice area. CMHC mortgage.
GORDON HEAD — $54,000
5 bdrm., 2 bath. Secluded lot. Rumpus room with fireplace.
ACREAGE
Several pieces 2 to 30 acres in size. Local and up island. Call:
TOM DUNCAN 477-2462
AL PETERS 478-5992
W. J. LINDSAY, LTD. 479-7111

OPEN HOUSE
MON.-FRI. 6:30-8:30
SAT. 1:30-4:30
Come and see this delightful Home at 1640 Bay St. 3 bedrooms (1 up and 2 down), 4 pc. and 3 pc. bathrooms. Double garage. Possession Aug. 1st. Asking $29,300. M.L.S.
HEATHER GAMMON
386-7737 or 478-2607
Tuffrey and Mills Realty Ltd.

Happy Valley HOMES LIMITED
FACTORY BUILT
Modular Housing
WITH N.H.A. FINANCING AVAILABLE
2681 Sooke Road
478-8303

GARDNER REALTY LTD.
899 FORT ST.
385-7721

REESON AND PINCH
BUILDERS AND DEVELOPERS HAVE NEW 2 AND 3 BR. HOMES UNDER CONSTRUCTION ON POLLARD PLACE AND PIERCY AVE. IN SIDNEY AND ON BISLEY PLACE IN GORDON HEAD. DRIVE BY OR FOR VIEWING PHONE DAVE WILLIAMS, 386-4740, IF NO ANSWER CALL EARLY EVENING.

BY OWNER, EXECUTIVE HOME. Located between Cadboro Bay Village and University. Split-level, bedrooms upstairs, 2 downstairs, bathrooms, rec. room with bar. $52,000, 8¼ per cent mortgage with $25,000 remaining. Calls from realtors will not be accepted. Phone 477-4122.

3-BEDROOM TOWNHOUSE. 1½ baths, wall-to-wall throughout. $17,900. $112 monthly. 656-3266.

BY OWNER LARGE 4-BEDROOM home. $32,000. Sell or trade or low deposit. 2541 Fernwood. 383-3149.

250 HOUSES FOR SALE

P.R.B
P. R. BROWN
AND SONS LTD.

FAIRFIELD DUPLEX
Near Beacon Hill park. 2 bedrooms in each suite. Nice condition. 50x141 lot, separate entrances and meters, double carport. Hurry—don't delay Price $33,900.
385-3435 TED HUEBNER 384-7555
—P.R.B.—

OAK BAY
COMPLETELY REDECORATED
2 Bedroom Stucco Bungalow in a good residential area. consists of a large Living Room with fireplace and Dining area, and Separate Laundry Room! Better Hurry, it won't last. Asking only $26,000. For more information, please call
385-3435 CASEY LEUVEN 479-6661
—P.R.B.—

HANDYMAN SPECIAL
Cozy two bedroom home situated on a large lot with some fruit trees. Home needs some work, but is structurally sound and with the asking price of $16,900 you can afford to do the work needed. Substantial down payment required.
Please call
385-3435 CASEY LEUVEN 479-6661
—P.R.B.—

TWO LOTS
HOLDING PROPERTY
Gerda St., off Wilkinson Rd. Total size 100x161. Water and power on. Full price $9,900. Sign on property.
L. C. KNIGHT 385-3435
—P.R.B.—
P. R. Brown and Sons, Ltd.,
763 Fort St., Victoria, B.C.

BEAUTIFUL BROADMEAD
This attractive, modern 2 storey family home built less than a year ago is now offered for sale at the price of $145,000. The elegant living room, separate dining room, family room with a brick fireplace, well appointed kitchen, utility room, study or den and powder room are situated on the ground floor. The upstairs level contains 4 bedrooms, each one with sliding doors to its own sundeck and 3 full bathrooms — the master bedroom has its own fireplace and dressing room. The basement houses the heated swimming pool with restful lounging area and a large games room. All the expensive carpeting, lighting fixtures, draperies and panelling used throughout the construction of this home have been carefully selected to bring it the warmth and character of an established older home. For appt. to view this exclusive listing, please call.
HAZEL CLARKE or
NORMA HILL
385-6635 382-9707
386-2911
Homefinders, Wall and Redekop Realty

TOWNHOUSE
CENTRALLY LOCATED AND CLOSE TO EVERYTHING. (½ MILE TO CEDAR HILL GOLF). 1,200 SQ. FT. PLUS PROFESSIONALLY COMPLETED BASEMENT. ENTRANCE HALL, LIVING ROOM AND IN-LINE DINING ROOM, WITH COVERED BALCONY ON TO PLEASANT YARD. CABINET ELECTRIC KITCHEN WITH AMPLE EATING AREA. 3 BEDROOMS. 4-PIECE VANITY BATH UP PLUS 2-PIECE VANITY BATH ON MAIN. OWNER PARKING. THIS HOME MUST BE SEEN TO BE APPRECIATED. THE PRICE IS RIGHT AT $28,900. FOR VIEWING PLEASE CALL CAM MacLEAN AT 386-2437.
PACIFIC STRATA SERVICES LIMITED

MT. TOLMIE
DISTANT VIEWS
NEAR UNIVERSITY, SHOPS
AN IMMACULATE 3 BDRM. 1½-bath NHA home, 9 yrs. old, has 1380 sq. ft. main. Spacious 22'x15' L.R. fireplace, walnut panelling, wide low windows with sweeping views, separate DR, sliding doors to 22' sundeck, large bright kitchen, convenient built-in oven, and range with eating area. Down, a 20-ft. above-ground panelled rec. room, sliding dors to patio, 2nd bath, utility and large workshop or 4th BR. Sep. 2-car garage, turn-around trailer and guest parking. Early possession. Asking $50,000.
D. Dickie 382-4312
Agencies Ltd.

VR VICTORIA REALTY LTD.
3477 SAANICH RD.
386-3585
OPEN HOUSE
9338 LOCHSIDE DR.
MON. - FRI. 1:30-4:30
Room galore! Over 3000 sq. ft. 6 bedrooms, 3 baths, water view, beach access. Plus double carport and double garage. Close to Sidney. Need quick sale. Listed now at less than 1969, $43,500. Neva Pennie and Jack Kennish, 386-3585 or 479-3061.

NEW HOMES
3 BEDROOMS, FULL BASEMENT, ON EXTRA LARGE LOTS. THESE HOMES ARE PRESENTLY UNDER CONSTRUCTION IN THE LANGFORD AREA AND EACH OFFERS A LIVING ROOM WITH ROCK FIREPLACE, DINING ROOM, 3 BEDROOMS, FULL KITCHEN, 4-PIECE VANITY BATHROOM, EXTRA PLUMBING ROUGHED IN IN THE BASEMENT, SUNDECK AND CAR PORT. PRICED AT $33,500 AND $33,900.
CAM MACLEAN, 386-2437
PACIFIC STRATA SERVICES LTD.

LANSDOWNE
$37,900
Spacious 3 bedroom, split level home on quiet street. Living room with fireplace. Dining room. 1½ bath. Garburetor. Bedroom section screened off. Office, den or 4th bedroom in basement. Double drive-in garage, includes stove, new fridge, living room drapes and stair runners. Absolutely immaculate (occupied by couple; non-smokers). Beautiful grounds. New M.L.
GEOFF HODGSON
384-7474 383-0311

VICTORIA WEST
$19,200
BASEMENT
Neat, tidy home on a friendly street in Vic West — 2 bedrooms.
DICKIE AGENCIES LTD.
919 FORT
MRS. E. HALTON
Office: 382-4312 Residence: 598-3093
MLS 4505

FOR SALE BY BUILDER
ESQUIMALT LAGOON
AND GORDON HEAD
2 brand new houses in Esquimalt Lagoon with tremendous seaview. 211 Portsmouth Drive, $39,500. 215 Portsmouth Drive, $39,900. Also two under construction in Gordon Head. 4548 Seawood Terrace $55,000. 4601 Seawood Terrace, $64,000. Contact 384-5016.

COLWOOD SEAVIEW
By builder, beautiful 4 bedroom home overlooking Esquimalt Harbor and Victoria, 2 fireplaces, 1½ baths, large kitchen area, wall-to-wall carpet throughout, large double carport, asking only $29,00. Phone L. Wergeland Construction Ltd. 478-2998.

BY OWNER, 2-POSSIBLE 3-BEDroom house, with legal 2-bedroom in-law or revenue basement suite. Burnside-Tillicum area. Asking $29,500. No agents please. 656-4148.

FRENCH PROVINCIAL EXECUTIVE type home. Mount Douglas area. $42,500. 477-4755.

250 HOUSES FOR SALE

Engineered Homes
Canada's Most Honored Builder
Offers
14 NEW HOMES
In
NORTHRIDGE TERRACE
On Vanalman Ave.
A Beautiful Tall Treed Setting To Be Ready For Occupancy In Aug. and Sept. NHA Financed At 9% Interest
And
JUST 7 HOMES LEFT
On
SIMKIN PLACE
In
SIDNEY
1 Blk. Off Resthaven on Henry Ave. Priced From $30,500—NHA Financed At 9% Interest
Call Anytime
Harry Atkey 598-1737 Rowan Ragan 383-3826
Engineered Homes
385-6211 19 Cadillac Ave.

B.C. LAND
AND INSURANCE AGENCY LTD.
530 Broughton 388-5555

OAK BAY
THREE BEDROOM
SEMI BUNGALOW
Spacious living rm. With fireplace adjoining dining, cabinet kitchen, bathroom and one bedroom on the main floor, plus two bedrooms upstairs. Drive-in garage, also a separate garage with ample cement parking area for boat or trailer. Full cement basement. Oil-o-matic heating. Immaculate throughout.
PRICE $35,000
For appointment to view call C. Carpenter or Mr. Hope 388-5555 anytime.

ROCKLAND
EXCEPTIONALLY LARGE 5-B.R. HOME NEAR GOVERNMENT HOUSE. 3 BATHROOMS, 4 FIREPLACES. DEN OFF LARGE DINING ROOM WITH BRIGHT SITTING ROOM ADJOINING HUGE LIVING ROOM. OVER 6,000 SQ. FT. OF LIVING AREA WITH OPEN BEAM CEILINGS AND WOOD PANNELLED WALLS. EQUIPPED WITH FIRE ESCAPE AND ALARM SYSTEM AND HAS BEEN ATIVELY BEEN APPROVED FOR 15 GUESTS AS BOARDING HOUSE OR 12 AS A REST HOME. EXCEPTIONAL FINANCING AVAILABLE WITH AS LITTLE AS $10,000.00 DOWN. PRICE $64,500.00.
Don Jones,
Res: 598-1353

CITY TRUST
383-4141
NEAR HAMPTON PARK
A very nice 3-bedroom home on a very large level lot. Priced to sell at $22,900. Full basement, good OOM furnace. Trades are accepted. For viewing call Bill Sidhu or Dave Taylor at 383-4141.
$25,700
Sturdy four bedroom family home in top residential district. Full basement, 1½ baths and extra shower. Full dining room. Separate garage. Cherry and apple trees. Good financing available. An excellent buy on todays' market. This one won't last long. Call Will Sheppard: 383-4141 MLS 4659.

B.C. LAND
AND INSURANCE AGENCY LTD.
530 Broughton 388-5555

OAK BAY
LANSDOWNE
When the owner says "SELL" let's not argue. Give me a call, and I'll show you an ideally located executive home close to all conveniences. 4-6 bdrs., L.R., D.R., family room, 2 F.P., patio, sundeck, 2½ baths, etc., etc., etc. Asking $64,500. (PSST! Open to Offers). CHUMMY CRABBE, 388-5555, 479-7998.

OAK BAY
Lovely, nearly new. Living room, open stone fireplace, separate dining room, attractive kitchen with dining area and large adjoining sundeck. 4 bedrooms, 3 lovely bathrooms, laundry room. Double family room with attractive mosaic tile bar, built-in fridge, stone wall and fireplace, broadloom and wall to wall drapes. Well landscaped lot, stone planters, stone wall with lights. This home includes wall to wall broadloom and drapes throughout. Top quality colored stove, fridge, washer and dryer. 6 mirrors. $46,500. Early possession. 2112 Pentland at Falkland Road. 592-2162.

Byron Price

and Associates Ltd.
804 BROUGHTON ST. 385-2458

1826 FAIRHURST
1400 sq. ft. of exceptional living area. Large entrance, 20' living rm., good sized dining rm., kitchen with table area, family rm. off kitchen, roughed-in utility rm., 3 bedrooms, 2 bathrooms. Carport and sundeck. $37,750.
BYRON PRICE 385-2458

LARGE
ASSUMABLE
9% MORTGAGES
on 4 lovely BRAND NEW 3-bedroom, 1½ bathroom DANE DEVELOPMENT HOMES, situated on a quiet Cul de sac in the Goldstream Area. Featuring plush W-W Shag carpeting throughout; F-C Stone Fireplaces; and for the ladies: BUILT-IN DISHWASHERS. Priced from $32,900 to $33,900. For further information and viewing call MURRAY LAWSON 592-7878 or 383-4124 anytime. Park Pacific Investments Ltd.

Seaboard
CONSTRUCTION
18 NEW HOMES
UNDER CONSTRUCTION
TORQUAY AND LONG ACRE
GORDON HEAD
BUY NOW AND PICK
YOUR COLOUR DECOR
652-1526

BROWN BROS. ON BLANSHARD
385-8771 ANYTIME

NEW LISTINGS AND APPRAISALS ALWAYS WELCOME

WAGON TRAIN HOMES LTD.
NOW HAS
— Mariner
— Fowler
MODULAR HOMES
CMHC AND VLA APPROVED
386-3291 or 478-7333

CADBORO BAY REALTY
Homes in the Cadboro Bay, Gordon Head, University area. Phone 477-9511.

250 HOUSES FOR SALE

MAYFAIR REALTY

3153 Douglas St. 386-2955

250 HOUSES FOR SALE

Island Pacific Realty
3200 QUADRA 388-6231

ESQUIMALT
$19,900
4 bedroom, redecorated, extra lot, close to transportation. Low taxes. R. KEELING 388-6231. MLS. No. 4440.

7 BEDROOMS
Beautiful location on a quiet cul de sac half way between UVic and Camosun. Large landscaped lot. Fruit trees. Views from nearly every window. Asking only $39,900. GRAE LANGSTON 386-8396. MLS. 4140.

SIMPSONS-SEARS
By appointment only, view with modern, well kept 3-bdrm. home. Large L.R. and D.R., fully plastered home. Need more room? Large Rec. Rm. and 3-piece bath and large bdrm., could be used as a legal suite in PHC basement. Call 388-6231 or 382-1130. Full price $39,900. CHRIS GREIG.

HOUSEWIFE'S DREAM
Large kitchen with loads of cupboards, all rooms are spacious. 20-ft. L.R. with oak floor and fireplace, large picture window, large 4-pce. bathroom, three roomy bedrooms. Total of 1450 sq. ft. on main floor. Full high basement has 900 sq. ft., two-bedroom suite with nice kitchen and 3-pce. bathroom. Ideal for wheelchair patient. Very small ramp would suffice and access could be on gentle slope frm house to back garden. Wide through hall. Close to three schools, bus route and shopping. Asking $28,900 with reasonable down payment. New MLS. Quickly call BEN GREIG 388-6231. 382-1757.

LAKE HILL
A must to see this cute and cozy 2-bdrm. home with brand new W-W shag carpets and modern women's kitchen. FHC basement. Asking $27,900. Call LARRY QUAGLIOTTI, 388-6231 or 479-6609 by appointment.

$27,900
3-bedroom home with full basement and finished rec. room. 1 block to Glen Lake — close to schools, shopping and transportation. Near new fridge and stove included. Vendors will consider agreement for sale. This is an excellent property. Call now — 388-6231. MLS. BERNIE LEDUC

CEDAR HILL
Close to golf course, close to all services, 1-bedroom, easy-care home for $19,900. Call SUE WARKE 382-2302 or LARRY QUAGLIOTTI 479-6609 or 388-6231.

RETIREMENT SPECIAL
Cute, cozy, comfy 2-bdrm. home, private tidy lot at bargain price. $18,500. Call CHRIS GREIG, 382-1130 or 388-6231.

LANGFORD LAKE VIEW
Approx. three acres, large two-bedroom home with part basement; this is a really nice home with a good water view. Asking $39,900. New listing. BEN GREIG, 388-6231 or 382-1757.

HOMEFINDERS
WALL & REDEKOP Realty Ltd.
DOUGLAS STREET 386-2911

QUALITY
Are you looking for quality construction? It can be yours in this immaculate 3 year old Hucker built home. 3 bedrooms, functional kitchen with eating area, living room, dining room with sliding glass doors onto sundeck. Hardwood floors, fireplace in living room. Lot is landscaped and fenced. Located in an area of new homes in Langford. To view this lovely home phone:
MARILYN MOORE 478-1314, 386-2911.

COLWOOD
Now vacant. This 4 year old 3 bedroom is awaiting new owners. Large kitchen, in line living and dining rooms, full basement. Located on a treed lot in a quiet area. A good buy at only $29,500. M.L.S. 4749.
MARILYN MOORE 478-1314, 386-2911.

FAMILY HOME
Spacious 4-bedroom home, living-dining and large bright kitchen, beautiful high basement, almost new oil furnace. At a price you can afford. Asking $25,900. MLS 4637.
POLLY HIGGINS 592-4111
AUDREY GRIMSHAW 592-4357 or 386-2911

LUXURY RETIREMENT
Immaculate 2 bedroom bungalow, wall-to-wall throughout, lge. kitchen plus dining area, extra room in basement. 60x156 lot and walking distance to town. $35,000. Exclusive viewing with
POLLY HIGGINS, 592-4111
AUDREY GRIMSHAW 592-4357 or 386-2911

$28,500
Close to Simpsons-Sears, 2 bedrooms on main floor plus 2 bedrooms up. L.R. with F.P., lovely D.R., modern bright kitchen, full basement. Don't wait, call now to view
NORMA HILL 382-9707
HAZEL CLARKE 385-6635 or 386-2911.

FLORENCE LAKE $36,500
If you want to get away from it all (with every home comfort) view this 3 bedroom home on an attractive large lot by the lake. Added features are unusual, fireplace, patio (beer garden style!) and a great deal of charm.
HAZEL CLARKE 385-6635.
NORMA HILL 382-9707 or 386-2911

LOVELY OAK BAY— $42,500
Well kept, comfortable family home located in convenient and desirable area. Large L.R. with F.P., separate D.R., large kitchen with E.A., 2 bedrms. up and 2 in finished area in basement. Large lot in lawn and garden. Close to schools, shops and trans. MLS 4742. To view, call
FRANK KELLY 479-3821, 386-2911

OAK BAY BORDER!
Close to Lansdowne slope! 3 bedrooms on main floor. Cozy living room with fireplace. Modern kitchen. Dining room off kitchen. Full basement with extra room. Drive-in garage. Lovely lot with fruit trees. Asking $36,000. Good low per cent mortgage.
IRENE VAN, 386-2911 or 384-9191

OLYMPIC REALTY LTD.
385-5741

BRAND NEW
ONLY $32,500
Do you appreciate a builder who puts a little extra into your home. Well, quality is the best word to describe this nicely appointed home in the Glen Lake area. 3 bedrooms, master bedroom en-suite, plus walk in closet; large sundeck; room for further development in the basement and much more. To view call DON OAKES, 385-5741 or 478-4334.

WATERFRONT! WATERFRONT!
2 or 3 bedroom cottage located on a quiet sheltered cove within Deep Cove, great for anchoring your boat. The cottage has a fireside in the living room, galley kitchen with an extra large sunroom off the kitchen, plus room for further development. Seclusion and a view for only $37,500 with excellent terms. Call DON OAKES, 478-4334 or 385-5741.

250 HOUSES FOR SALE

CANADA PERMANENT
ON DOUGLAS AT FORT
382-9191
OPEN TILL 4, SAT. TILL 4:30

OAK BAY
$44,900
Ideal 3 bdrm family home with 1½ baths on main floor extra large kitchen with wall to wall Kit carpet and built in family size corner nook. Full basement with finished Rumpus Room with fp. Dble. garage with electric eye door, extra large lot. MLS. VICTOR M. SMITH 382-9191 or 383-8593.

$24,900
POPULAR GLANFORD AREA, NEW LISTING
Attractive older home, completely renovated. New roof, new furnace, 100 amp wiring. Wall-to-wall carpet. 2 bdrms. up and one in basement. Blacktop driveway. Small greenhouse. Pleasant, quiet location. Call TED SMYTH, 477-5617, or 382-9191.

GARDEN PRIVACY
MILES OF VIEW
TOP FLIGHT EXEC. HOME
$75,000
Outstanding home built for present owners with many features. All large rooms, extra large master bedroom with 4-pce. ensuite. Glassed in rock garden with waterfall, living room features full width fireplace, view deck off dining room, hardwood floors. Parquet entrance, plaster construction and much much more. You will appreciate this value. GRAY LAITE 656-5267 or SID HASLAM 477-1994 or 382-9191. EXCL.

EVERGREEN HOMES
2811 Douglas St.
Open 'til 7 p.m., 384-9715
THE WARMTH OF WOOD
The excitement of planning your own home.
Why pay rent?
Plan your own home from Evergreen's Award-Winning Designs

EXCELLENT VALUE
Central Park area. Magnificent large home. 4 bdrms., living room opens to guest-size dining room, den, modern kitchen, high basement with rec. room. Property immaculate throughout on 60x120 lot with separate garage. Only $38,500. and
BEST BUY IN TOWN
Spotless home with spacious. 2-bdrm. in-law suite. Only 10 years old. Double carport, easy-care lot. $40,800 with 7½% mortgage. For more information please call:
MRS. O. ZACHARY
386-7521 or 592-2265
Boorman Investment Co. Ltd.

LANGHAM COURT
Excellent family home located in the popular Rockland area on a quiet cul de sac. 1 year old, over 1700 sq. ft., 3 bedrooms, large family room, full basement, secluded and fenced lot. Asking $55,000. M.L. No. 4060. Call LEE FORBES 382-3541 or TOM BREITER 386-0116 at British American Realty Ltd. 385-1431 anytime.

BROADMEAD
Executive accommodation in one of Victoria's leading prestige areas. Over 2100 sq. ft., 4 bedrooms, 3 full bathrooms plus many extras. Large 102x125 lot, pleasantly treed, fully fenced. Asking $55,000. Call TOM BREITER 386-0116 or LEE FORBES 382-3541 at British American Realty Ltd. 385-1431 anytime.

QUALITY HUCKER-BUILT HOMES
10 homes now under Construction from $32,900. Ronald Rd. off Sooke Rd., Colwood.
All Homes are 3 BR, wall to wall, 1½ baths, full basement, roughed-in plumbing in basement.
Buy now and choose your own clrs. Phone H. Blake 383-4372, 382-9212.

BY OWNER — 1ST TIME ON Market. 8-year-old California Tudor Split level Bungalow. White stucco exterior — large lot — drive through carport to large fenced backyard — Arizona sandstone fireplace — top quality wall-to-wall carpet over hardwood in living room, dining room and hallways — 3 bedrooms on main floor — 2 more in basement on quiet Cul-de-sac — Ideal for small children. Early possession — easily refinanced. For appointment to view phone 478-1429.

4141 SAN ARDO PLACE
GORDON HEAD
BY OWNER
$36,900
Open to View Anytime
2 bedrooms and den, no basement. Full of lots of Tender Loving Care. A real charmer. 477-6530.

JUBILEE AREA
HANDYMAN'S SPECIAL
3 bedrm. no base. home. Asking $20,900. Tom Breiter or Lee Forbes 385-1431 anytime. British American Realty Ltd.

OWNER
$1,000 down. Large family home, close to city centre. Wall-to-wall carpet, new wiring, completely decorated inside and out. $28,000. 479-2209.

253 COUNTRY HOMES AND PROPERTIES

SCENIC METCHOSIN
Your dreams come true . . . charming log cabin situated on beautifully treed double lot (140x132). You'll love the richly panelled interior — the excitingly different stone fireplace in the spacious living room. The kitchen is fully modern and there's ample eating area. On the main floor there's a large bdrm. cum den — 2 bedrms. on the second floor and a 3-pce. bathroom. Carpeted throughout. Closed carport and large garage where you can have your own workshop. Secluded back yard offers complete privacy. Sound tempting ? . . . at $35,500 it's truly a find. To view now — call Loretta Hogarth, 592-2407 or 592-3537 anytime.
WHYTE AND GOWER
OAK BAY PROPERTIES LTD.
2227 OAK BAY AVE.

BEAVER LAKE
Retire to the country and enjoy the best of two worlds, 10 minutes to Victoria on a 5.2 acre ranch. Complete with modern 1650' long low ranch style home on tastefully landscaped grounds. 3 box stall barn with 10 ton hay loft plus lge. loafing shed. Also 2000 ft. of new fir plank and cedar post white painted peddocks. Also 100'x300' riding ring plus an exercise track around a beautiful grove of Cedars. Also close to miles of beautiful riding trails in Beaver Lake Park. Truly a Mini — Ranchers Paradise. For further information call 479-4804! $73,000, good terms.

3.25 ACRES
Lovely parcel in North Saanich. Sturdy 4-bedroom home with part basement. Many outbuildings in good shape. Fenced and cross fenced. 28' drilled well. 38 fruit trees. MLS 4362. Asking $55,000.

MARYLAND SUBDIVISION
$32,750
New listing in a lovely area of Sidney. 2 bedrooms on the main floor plus 1 down. 2 fireplaces. Large lot close to the sea.
John Bruce 656-3928
Res. 656-2023 or 592-7576
SIDNEY REALTY LTD.

SAANICH PENINSULA PROPERTIES LTD.
For all Real Estate Requirements
Box 1235, Sidney, B.C., 656-4000

SIDNEY SAANICH PENINSULA
GORDON HULME LTD.
2444 Beacon Ave. 656-1154

253 COUNTRY HOMES AND PROPERTIES

SHAWNIGAN REALTY
Shawnigan Lake,
Right across from the Shawnigan Lake Garage
383-0311
743-5311
Operated by Mr. John Ettema
25 years experience.

STUNNING VIEW
OF LAKE AND MOUNTAINS
$20,900
2 Bedroom bungalow, 5 yr. old. 2 Fireplaces. 2 Bathrooms. Large recreation room. Large sundeck and carport. Double sinks in kitchen and utility room. Dryer hook-up. Includes McClary electric range. Built-in vacuum cleaner. on Shawnigan Lake water system. Near public swimming and boating. M.L. 4817.
384-7474 Geof Hodgson 383-0311
743-5311 John Ettema 383-0311

34 ACRES
BEAUTIFUL NEW HOME
Just 30 miles from Victoria, absolute privacy on a quiet side road. There are approximately 10 acres in meadow, the balance is wooded. Riding trails wind through large cedars, maples, arbutus and firs. The Shake roof and cedar siding exterior of this 2,000 sq. ft. home blend with the surroundings. Inside, from the entrance foyer, you step into a big living room with natural finish wood walls and enormous windows, and one wall of floor-to-ceiling stone fireplace. The ceiling runs with the roof in this room, there are gable end windows and indirect night lighting. Floors throughout are wall-to-wall carpet except main bathroom, 1 bedroom, kitchen and mud rooms which are vinyl. There's a spacious study with stone fireplace, big windows and a wall of bookshelves. The dining room is family size as is the kitchen. The mud room-utility is bright, spacious and practical. There's a powder room off the living room. The bedroom wing has 3 big bedrooms, the master with a spacious en-suite bathroom, and a big main bathroom and large storage cupboards. The price of $90,000 is a long way below replacement costs and the house is new. Such properties are extremely rare.
GRAY LORENZEN 652-1038
MALAHAT REALTY LTD. 743-5525

SIDNEY RANCHER
See this ranch style home situated on 2 lots. Feature: living room, cabinet kitchen with eating area, 4 piece bathroom, 3 bedrooms and utility rooms. Large patio — fully landscaped. Drive-in garage plus carport. $35,000. Call Tony Buckle 656-3157 or Brentwood Properties and Insurance Agency Ltd. 652-1141.

SIDNEY REALTY LTD.
656-3928
Real Estate — Insurance
Serving with Saanich Peninsula

256 WATERFRONT PROPERTIES

QUEENSWOOD ROAD
270 FEET OF WATERFRONT
3 ACRES
Do you need 2300 sq. ft. of living space with privacy and a beautiful view of the straits and the Islands. This architectually designied home has six bedrooms. The master bedroom is a bed sitting room complete with fireplace and a 4-pce. bath. This property must be seen to be appreciated, as it has many extras, a wonderful home for a large growing family. The house is in the process of being completely rebuilt and renovated. If you act quickly the vendor will select the carpets and light fixtures to suit your personal tastes. If this type of property interests you at the asking price of $150,000. Please call
A. D. WHEELER
386-2111 592-2936
MONTREAL TRUST COMPANY

SEAFRONTAGE
SANSUM PT., SANSUM NARROWS—8.5 acres, 800 feet, natural park, creek and anchorage, $42,000.
THORN PT., PYLADES ISLAND—2 acres, 600 feet, 5-room bungalow, nice beach, $49,500.
BROWN BAY, SEYMOUR NARROWS—14 acres, 1600 feet, 5-room panabode cottage, guest cabin, $40,000.
YUCULTA RAPIDS, SONORA ISLAND—4.7 acres, 710 feet, nice beach, 4-room cottage, guest cabin, $50,000.
Phone Bert Evans. 746-5171, evenings 746-5581.
H. W. DICKIE LIMITED
70 Government St., Duncan, B.C.
"We Sell the Island"

ONE ACRE WATERFRONT LANDSEND ROAD
A beautiful piece of property with a majestic view and 150 ft. of beach waterfront. The four year old house has wall to wall throughout, 3 bedrooms, two bathrooms, electric heat, and is nicely landscaped with a blacktop drive. Immediate occupancy can be arranged, at the asking price of $68,500. To view please call,
386-2111 A. D. WHEELER 592-2936
MONTREAL TRUST CO.

CENTRAL SAANICH
An 11 year old 1350 sq. ft. home with full high basement located on an excellent ½ acre waterfront lot. An opportunity at under $60,000.00. To view call Don Tregear, 383-4141, City Savings and Trust.

MIST ISLAND
35 ACRES
Situated in sheltered waters in Knight Inlet, this beautiful treed island offers seclusion and privacy. Price $89,000. Call N. Hyde — 385-1431—British American Realty Ltd. 947 Fort Street.

2 ½ ACRE LOTS — SIDE BY side, south end of Mudge Island. Asking $7,500 each. Terms. Ruby Holden, Goldstream Properties 478-7445 or 478-6669.

258 CONDOMINIUMS AND TOWNHOUSES

7⅞ Per Cent Mortgage, 40 Year Amortiz. (Income $4,000 to $7,000)
Ideal Family Starter home that is immaculately kept, in SAXE POINT area with 3 bedrooms, bright kitchen including stove and fridge, living room has been expertly panelled with knotty pine, some w-w, has large laundry room, storage area. This unit is on the ground floor with a large patio and separate entrance. This cozy home is a pleasure to show anytime, only $18,900. Call JIM LOISELLE Block Bros. Realty for viewing. 386-3231 or Home 383-4568 —anytime.

SURPRISE IN STORE
WHEN YOU INQUIRE INTO THESE TOWNHOUSES
At 3987 Gordon Head Road, we have two townhouses ready for your inspection. These new units are three bedrooms, with wall to wall throughout and a living room which features a raised hearth fireplace. Also included are range and fridge plus a full basement ready for development. The extra luxury of a sauna and swimming pool are included in the price of $28,000 and $23,500. If you're looking for the best in townhouse accommodation — then give me a call — a surprise awaits you.
OPEN HOUSE for unit No. 18 will be held Tuesday and Wednesday from 2:00 - 4:30 p.m.
386-2111 NEIL RAWNSLEY 384-7380
MONTREAL TRUST CO.

LOVELY VIEWS
TERRIFIC VALUE — $17,500
You will enjoy the lovely views all the way to Mount Douglas and Sooke Hills. Large bright one-bedroom 4th floor suite. Extra large balcony. Wall-to-wall carpet, drapes, stove and fridge. Monthly assessments only $28.50 includes heat and cablevision. BUS AT DOOR. Close to Oak Bay Village. Call Alec Gower 592-2407 anytime.
Whyte and Gower
Oak Bay Properties Ltd.
2227 Oak Bay Avenue

OWN YOUR APARTMENT
Two-bedroom ground floor apartment close to shopping centre, Beacon Hill Park and Dallas Road waterfront. Features covered parking and attractive crestwood cabinet kitchen. (Range, fridge included). $19,900. To view call JACK COOKE, Block Bros. Realty Ltd. 386-3231 or 477-4842.

258 CONDOMINIUMS AND TOWNHOUSES

PACIFIC STRATA SERVICES LTD.
BICKERTON COURT
250 DOUGLAS 383-2214
1 and 2-Bdrm Units From $22,000
INDOOR SWIMMING POOL
PENTHOUSE LOUNGE
UNSURPASSED VIEWS
CLOSE TO TOWN, ACROSS THE STREET FROM BEACON HILL PARK
JOHN JAMES, 2 p.m.-9 p.m.
Daily or by appointment
383-2214. 24 hours

2 BEDROOM
"CONDOMINIUM"
REDUCED TO
$18,500
Owners say sell this lovely "APARTMENT HOME." You'll get all the advantages of apartment living, plus the security of "OWNING YOUR OWN HOME." Located centrally in the historic James Bay district, close to Parliament Buildings, Beacon Hill Park and within strolling distance of the Inner Harbour. Excellent bus service. Oh yes, included in this low price is coloured refrigerator—automatic electric range and draperies. Yes! This one will not last long.
Phone J. T. (JIM) MILLS 385-3411 Bus.
Res. 477-5938. MLS. MO. 4485.
Ker and Stephenson Ltd.
680 Broughton St.

LARGE LUXURY 3-BEDROOM UNIT
This is the largest unit in the building 1336 sq. ft. with a warm southerly exposure. Large living room and dining room have w-w shag carpeting with glass sliding doors to patio and garden. Louvered doors to kitchen with lots of Crestwood Cabinets and colour keyed Tappan stove and fridge. Laundry room is off kitchen and includes washer and dryer. Large spacious bathroom with sitting area plus addition bathroom near kitchen. All bedrooms have w-w carpeting and large closets. There is also a private balcony at back. storage room and addition linen storage. There is a separate entrance to this ground floor unit. Located in the Gorge Area near schools, bus at door, parks and golfing. Call JIM LOISELLE, Block Bros. Realty for viewing 386-3231 or Home 383-4568 anytime.

$27,950
GORDON HEAD AREA
3-BEDROOM TOWNHOUSE
FULL BASEMENT
All the living accommodation for a young family and their pet at thousands of dollars less than a comparable house in this convenient area. Your outside maintenance is looked after which includes swimming pool and sauna. Room for development in high basement. Stove, fridge and drapes included. Wall-to-wall carpet throughout. Low down payment will handle. Watch your equity grow in this modern day increasingly popular way of living. Call C. E. BROCK, at 598-3321 or 592-2173.

JACK MEARS
OAK BAY REALTY LTD.
2194 OAK BAY AVENUE

SEE THE OTHERS
THEN SEE THE 2 OR 3 BEDROOM CONDOMINIUMS FOR SALE AT PARKSIDE PLACE.
DOWN PAYMENTS FROM $947. HEAT, WATER AND CABLEVISION PAID FOR.
MONTHLY PAYMENTS FROM $148.

PARKSIDE PLACE
SEE THE OTHERS THEN SEE THE DIFFERENCE. PHONE 386-0070 AND LET THE SALESMAN KNOW YOU'RE COMING. NOBODY BEATS OUR PRICES.
(Between Burnside and Tillicum Rd. off the Island Hwy.)
NACEL PROPERTIES LTD.
386-0070 — 24 HOURS

SHAWNIGAN LAKE
West side, approx. 1 acre, 116' waterfront, offers till July 20th, 478-4112, 743-2581.

$18,600. BY OWNER, ESQUIMALT. 2-year-old, 3-bedroom, wall-to-wall carpet, laundry room, patio, 1 block to school, bus, shopping. No. 20 - 477 Lampson St.

CADBORO BAY REALTY
1, 2 and 3 bedroom condominium, available on resale Victoria and Oak Bay. Phone 477-9511.

265 HOUSES WANTED TO BUY

FOR RETIRING ALBERTA FARMER
Two or three bedroom home up to 25 yrs. old not near city centre. Must be clean. All cash or cash to mortgage up to $45,000. Urgent. BEN GREIG 388-6231 or 382-1757. Island Pacific Realty Ltd.

WANTED
Young couple urgently require 2-BR, older home, in the COUNTRY, on property suitable for maintaining a horse. Central Saanich preferred. Up to $30,000. Please phone
BARBARA RAWLINGS
386-2911 OR 383-5435
Homefinders, Wall and Redekop Realty Ltd.

ESQUIMALT
CASH TO $50,000, BUSINESSMAN NEEDS 2 OR 3 BEDROOM VIEW HOME. OCCUPANCY END OF JULY. COURTESY TO FELLOW AGENTS. CHARMAN PACIFIC REALTY.
385-9765—ALF PORCHER 384-5823

OAK BAY
Up to $50,000
3-bedroom home needed urgently with fairly early possession.
HAROLD GROOS
Roberts Investments Ltd.
702-1175 Douglas 388-6691

WANTED, 3 BEDROOM HOMES—any location for all cash. Please cal TED CHARTRES, 479-1667 or res. 385-5508.

J. H. Whittome and Co. Ltd.
Royal Oak Branch

INVESTOR REQUIRES HOUSES up to $30,000. Cash if suitable for rental or renovations. URGENT. Quickly call BEN GREIG, 388-6231 or 382-1757, Island Pacific Realty Ltd.

CASH CLIENTS
will pay all cash or cash to mortgage for your 2 or 3 bedroom home with basement if possible. Ca Victor Wong. 385-2458 or 479-6569, Byron Price and Assoc. Ltd.

SPOT CASH
for older homes. Please call my agent FREDDY STARKE. 388-6231 or 479-3866.
Island Pacific Realty Ltd.

WE WILL BUY YOUR HOUSE for cash, if it is suitable for rental purposes. Please contact the Sales Supervisor, Homefinders Wall and Redekop Realty Ltd., 386-2911.

MUST BE JAMES BAY OR VIC WEST UP TO $25,000. 2-3 BDRMS. CALL SUE WARKE OR LARRY QUAGLIOTTI 388-6231 ISLAND PACIFIC REALTY.

PRIVATE, WANTED 2 OR 3 BEDroom with basement, newer clean house up to $28,000 cash. Good neighborhood, seclusion. 385-8461.

WANTED: OLDER-TYPE HOME, prefer house that needs work, priced up to $17,000. Will pay cash. 652-1780 or 652-1562.

LEVERTON REALTY,
385-8012—Always has cash buyers for East Side properties. "Service with experience."

PRIVATE, HAVE SOLD HOME, want large home on large lot. No agents. Cash. 478-7583.

PRIVATE SALE
Want older home, any condition. Will pay cash. No agents. 479-2209.

TRADE
Through
CLASSIFIED
DIAL 386-2121

268 LISTINGS WANTED

HENRY BITTERMAN LTD.
© 2709 Government 386-2971 ©
SAVE . . . $ $ $ . . . HUNDREDS
Our Commission Only 4% 4% 4%
4 PER CENT
4% 4% 4% 4% 4% 4% 4% 4% 4%

THE MARKET IS HOT
NOW IS THE TIME
TO CONSIDER LISTING
Let me put my long experience to work on your behalf. NO OBLIGATION. Ask the folks you know about the service I gave them.
J. CAM BAXTER
Johnston and Co. Ltd.
385-2471

SELLING YOUR HOME?
Get competent and professional service by calling a professionally designated realtor. For free evaluation of your home without obligation call
Mr. J. CHALK, R.I. (B.C.)
477-8274 386-3231
Block Bros. Realty

270 EXCHANGE REAL ESTATE

WILL TAKE HOUSE, LOTS OR mortgages in trade for our $22,000 equity in commercial properties plus grocery business, plus duplex in Port Alberni. A good handyman's special. Assume agreement of $14,000 at 8½% with no terms. Call owner 383-7786.

271 LOTS FOR SALE

GORDON HEAD
Build the house of your dreams on this 60x147 ft. lot in Gordon Head. 1 block off Shelbourne. $13,900.
JOHN E. THOMSON
386-3494 (24 hrs)
WESTERN HOMES LTD.

VIEW LOTS
½ ACRE — 1 ACRE AND 2 ACRES, WILLIS POINT OVERLOOKING BRENTWOOD BAY FROM $8,500 WITH $1,000 DOWN. A. KLENMAN, TOWN AND COUNTRY REALTY LTD., 382-7276.

ROTHSTONE DEVELOPMENTS
Now offering serviced lots for sale, overlooking Shawnigan Lake. Several choice lots left. Follow our signs on Wallbank Road, or phone 743-5251 or 743-5265.

SEA VIEW LOT, NEARLY ½ acre, VLA approved. Magnificient 180 degree views of Olympics and Straits. Close in yet secluded and private. Fully serviced. Owner, 386-1508.

BUILDING LOT—$16,900
Waifred Road, half mile from Happy Valley Road. R. KEELING, 388-6231. MLS No. 4706.
Island Pacific Realty

WATERVIEW LOT, CORDOVA Bay, 20,140 sq. ft. Clear and level, ready to build. Perc tested. $17,800. Phone owner at 592-2854.

90X120 LOT, GARDEN APARTment zone, on sewer, storm drain. One mile from city hall. 477-5314 after 6 p.m. By owner.

BROADMEAD
Corner of Kentwood and Amblewood, Ravelle Holdings. 388-7891.

LOT FOR SALE. 66X132, Interurban, Marigold, good buy. 385-1521.

CHOICE BUILDING LOTS. Tattersal-Maplewood area. 383-9458.

273 PROPERTY FOR SALE

ABOUT 30,000 SQ. FT. HOUSE AND DUPLEX ACROSS FROM R.J.H.II
This is ready to present for rezoning. Have 3 properties with 3 street frontages — on Bay St. and Richmond with extra access of Albert St. Other properties available for assembly into larger complex. Asking: $140,000 with one big mortgage available at 6%. Vendor will carry second. F. WILLS, 386-1341.

JACK MEARS OAK BAY REALTY LTD.
1686 HILLSIDE AVE.

APARTMENT SITE
Aproximately 26,000 sq. ft. of apartment zoned property in Esquimalt fronting on two roads. For information phone
385-7761 24 HRS. 477-4467 RES.
GEORGE HESS
D. F. HANLEY AGENCIES LTD.

APARTMENT SITE
JAMES BAY
This site cotains over 20,000 sq. ft. of nice level land presently zoned for apartments. This is an excellent property so don't miss it. For further details please call
386-2111 LEON JICKLING 384-8669
MONTREAL TRUST CO.

1.4 ACRES
Close in, 2 accesses to Hwy. — Comfortable 2 BR home, outbuildings — beautiful view — a good buy at $37,900 asking. Call 386-1234, BRIAN BROWN, 479-1667, or DON ANDERSON, 479-1667.

J. H. Whittome and Co. Ltd.
Royal Oak Branch

10 ACRES, $7500 DOWN, $175 PER month, 8 miles to city hall, driveway and cleared building site, perc tested, well treed, easy to subdivide when freeze lifted. Perfect seclusion. $29,000. 598-5701.

MILL BAY
WATERFRONT ACREAGE
LOTS, FARMS
Call "land specialists." 743-5525
Malahat Realty Ltd.
Mill Bay, B.C.

BUILDERS
Have lots. Terms available. For further information contact
384-8126 J. F. COLWELL 592-9828
PEMBERTON, HOLMES LTD.

274 PROPERTY WANTED

HAVE $5,000 EQUITY IN VALUable downtown property (apt. zoned). Trade my equity for a boat or down payment on house or lot or anything of equal value. 478-5785.

CASH
For property in the Greater Victoria area including Colwood and Metchosin. 386-6191 anytime.
KASAPI CONSTRUCTION

WE ARE INTERESTED IN YOUR residential property, by the lot or acreage. Any area consided. H. Blake, 383-4372 or 382-9212. Hucker Const. Ltd.

APARTMENT-MOTEL, COMMERcial sites and sub-divideable land required. Contact Dundurn Developments Ltd. 382-2713.

VICKER AND SONS LTD.
Lots or acreage in any area.
592-6149 592-6622

WANTED WATERFRONT LOT or cottage at Shawnigan Lake, 386-9501 or 382-9014.

PRIVATE, WANT LARGE BUILDing lot or small acreage. No agents. 478-7583.

TWO ACRES ARABLE LAND, wanted. Greater Victoria or Duncan area. Victoria Press Box 882.

280 ACREAGE FOR SALE AND WANTED

29.5 ACRES
Well treed property on Saanich Peninsula. Excellent holding property. Zoned rural residential. 2 acres. Asking $135,000. MLS.
JACK GREENWOOD
386-2911 385-2309
Homefinders, Wall and Redekop Realty.

WANTED FOR LOCAL CLIENT
Small acreage within 20 miles radius of Victoria for all cash or half down. Please call FREDDY STARKE, 388-6231 or 479-3866. Island Pacific Realty Ltd.

CASH
For property in the Greater Victoria area including Colwood and Metchosin. 386-6191 anytime.
KASAPI CONSTRUCTION

2 ACRES HEAVILY WOODED IN quiet select area near Mill Bay. Power, telephone and well. Full price $8750. Terms if desired, call owner 743-9711.

ACREAGE FOR SALE?
Large or small, with or without home, building lots, etc. Call GEORGE CHAN, the specialist in Land. 386-2953. Mayfair Realty.

280 ACREAGE FOR SALE AND WANTED

LAND
A. 4½ Acres, $4,900. 6 miles from MIRACLE BEACH. Lightly treed, VIEWS, could grow.
B. 2 acres, $11,500 treed and 330' creek, perfect quietude. Main water and hydro.
C. 10 Acres, $21,000. Treed, stream, plenty of cedar for log house. 6 miles off TRANS CANADA. 1100 feet road front. Ecologists delight.
DESMOND HOLMES
384-8126 478-1227
PEMBERTON, HOLMES LTD.

Valuable Acreage
29.9 Superb acres of meadow and frees—¼ mile of Island Highway—frees—¼ mile of one of Vancouver Island's most beautiful rivers. Tremendous holding property OR vacation retreat. Asking $34,000.
GARY MENZEL
388-4271 Off. Res. 477-8494
J. H. Whittome and Co. Ltd.

2 ACRES
HORSE COUNTRY
High above Elk Lake. All amenities except sewer. Asking $23,900.
ADELINE NICHOL
386-2911 477-8562
Homefinders, Wall and Redekop Realty Limited

URGENTLY NEEDED
Mini farm suitable for horses with three-bedroom home on or near waterfront preferred. Up to $60,000.
Anna Chandler — 384-6939 or 385-8784

1.53 ACRES NEAR ROYAL OAK shopping centre. $26,900. F. McLaughlin, 385-7555, Shawnigan Realty Ltd., 383-0311. MLS. 4789.

285 UP-ISLAND PROPERTIES

"MILL BAY—10 ACRES"
1.4 mi. west from Mill Bay on Shawnigan Lake Road. This well-treed 10 acre holding includes recently renovated 2 BR home, LR with fireplace, elec. kitchen, full basement with rec. room. Wired for W/D. Approx. 3 acres cleared and seeded to grass. Creek and 2 good wells supply water. Good hobby farm possibilities. 1953 Ford tractor and blade included in asking price of $59,900. To view call AL WIESHLOW at 385-7761 or 656-5063. MLS.
D. F. HANLEY AGENCIES LTD.

A-FRAME
Offers privacy on .55 acres treed lot. Three bedrooms, family room with bar, rumpus room. Designed for easy living. Fenced, landscaped with patio and above ground filtered pool. Full price $38,500. On terms. To view please phone Robert Swanson at 746-5171 or evenings 746-6860.
H. W. DICKIE LIMITED
Duncan, B.C. 746-5171
"We Sell The Island"

DUNCAN LAND
9.8 ACRES
All year creek. Heavily timbered land with good slope for drainage, a miniature Stanley Park. 8 room residence plus highway frontage. Unlimited potential at $48,000.
38 ACRES
Peat land and upland. All year creek. Small wood lot, very private, mostly cultivated and in hay. Just $55,000.
2 ACRES
Sewer and water, potential motor home site, motel, apts. or office complex. Prime location, only $1.10 per sq. ft. at $99,000.
75 ACRES
All fenced for stock. New house. Two barns for cattle or horses. Springs and low land for water, upland for grazing. Our best buy at only $75,000.
Call for maps and locations. Call Wayne Griffith serving the Duncan area since 1954, office 746-5171, evenings 746-6275.
H. W. DICKIE LIMITED
70 Government Street, Duncan, B.C.
Telephone 746-5171
"We Sell The Island"

ZORKIN Ltd.
Box 99, Nanaimo
753-3461
COLUMBIA BEACH
Waterfront and View Lots
Parksville - Qualicum

BAMFIELD, A PLACE TO RELAX on your own private acreage. Three — 5 acre parcels of lovely treed property. Only $11,000 each. One — 1 bedroom house and lot on water front, only $24,900. MLS. Don't delay on these, call
JACK GREENWOOD
368-2911, 385-2309
Homefinders, Wall and Redekop Realty Co.

WILL TAKE HOUSE, LOTS OR mortgages in trade for our $22,000 equity in commercial properties plus grocery business, plus duplex in Port Alberni. A good handyman's special. Assume agreement of $14,000 at 8½% with no terms. Call owner 383-7786.

SHAWNIGAN LAKE
3 bedroom home 1,100 sq. ft. in Spanish stucco and siding. Blacktopped driveway, carport and sidewalk. 6 months old. Located in a wooded new subdivision, 30 mins. from Victoria. Builder's price $24,900 Bank mortgage available. No agents. 743-5251.

34 ACRES, FIVE CLEARED, PRIvate. Write R. Lanski, R.R. 2, Courtenay.

285 UP-ISLAND PROPERTIES

$2764
PER
ACRE
Just 35 minutes from Victoria. Over 20 acres of superior land partially cleared — year round stream.
J. THOMSON 386-3494
J. DAVIS (24 hrs)
WESTERN HOMES LTD.

pearson REALTY LTD
BOX 390, PARKSVILLE, B.C.
248-3216

UPPER ISLAND SPECIALISTS
EAGLE REALTY LTD., 248-6191
BOX 1061, PARKSVILLE, B.C.

290 FARMS FOR SALE and WANTED

6.59 ACRES OF BEAUTIFUL property, 3-bedroom, full basement home plus hothouse, fenced — paddock for 3 or 4 horses. Drive by 7031 Grant Rd. Sooke. Please do not disturb. Asking $46,900, terms available. Ruby Holden Goldstream Properties, 478-7445 or 478-6669.

293 GULF ISLAND PROPERTIES

SALT SPRING ISLAND WATERFRONT
Tremendous opportunity — dining room and coffee shop (seats 40)) on waterfront, everything as new, well equipped with comfortable living quarters, 2 bedrooms, large living room. Every window has panoramic view of ocean and boat traffic. A good business — lovely home and a location that could not be duplicated. This has to be seen. $55,000 with excellent terms. Call
BETTY VALDEZ
537-2329
Homefinders, Wall and Redekop Realty Limited

VACATION NOW — $2,500 DOWN Camp style furnished Karl Cottage on ⅔ acre, sleeps 6. One mile up from Gabriola Island ferry stop. Only $12,500. There's more next door — ½ acre treed lot, $2,500. A getaway for all the family. Sign on property. Flexible financing. Art Taylor 290-0812 or 291-2821 office Ph. No., Canada Permanent Trust Co., 3953 East Hastings St., Bby. 2, B.C.

SALT SPRING ISLAND
Revenue property, 5 acres, 5 rental homes (with waiting list) and 2-bedroom home for owner. Good investment, $65,000 with terms. Call:
BETTY VALDEZ
537-2329
Homefinders, Wall and Redekop Realty Limited

SAVARY ISLAND
$500 DOWN
Price $2100 —Vendor will carry balance. Level treed lot 50x250 one block from beach. MLS.
HILARY STEWARDSON
386-3494 or 598-4172
Western Homes Ltd.

AIR POLLUTION ALERT SOUNDS IN PORTLAND

PORTLAND, Ore. (AP) — High air pollution levels prompted the department of environmental quality to ask Portland area motorists to use their cars sparingly today, especially downtown.

They said the air could clear significantly today.

At 4 p.m. Monday, the carbon monoxide level in downtown Portland was 16 milligrams per cubic metre. An air pollution alert is issued if the level reaches 17 miligrams.

Oxidants — caused by emissions from heavy traffic, combined with bright sunlight — were at 345 micrograms per cubic metre. Alert level is 200 micrograms.

The DEQ said winds today are expected to be similar to winds Monday but the pollution could clear because traffic usually declines after peaking Monday.

The department said it would issue further information on the conditions at 4 p.m.

Principal Elections Rejected by Board

A move to begin a system of teachers electing their own principals was rejected by Greater Victoria school board Monday night.

The board defeated a motion by Trustee Hal Knight which recommended that "at an appropriate time in the near future" teacher election of principals and or vice-principals be tried on an experimental basis "in at least one school in the district."

Several trustees said they supported the intent of the motion but argued that many more details including a method of such election should be laid down before the board approves.

"I'd be very interested to see the results," Trustee Walter Donald said. "But the worst thing would be to tell a school 'you will try it.' If the initiative comes from them, that's great."

Trustee Lavinia Greenwood suggested that if schools develop advisory councils of parents, teachers and students in the future, these bodies might be interested in selection of their principals.

Knight, who was supported by Trustee Philip Ney, stid the experiment would be a "good way to show democracy at work in the schools."

It would only be done, he added, in consultation with the Greater Victoria Teachers' Association.

Board chairman Peter Bunn strongly opposed the motion, saying the selection of school administrators was one of the board's "most important jobs."

"This is a responsibility we have. We were elected to make these decisions," Bunn said. "Teachers weren't put in the classroom by people to make these decisions."

He reffered to a report from Surrey School District where nine principals were elected by school staff committees for 1973-74.

Those principals chosen, the report says, were "conservative," "non-innovative" and "status quo" persons.

"I've been working for the last 12 years trying not to let these people in the district," Bunn said.

The GVTA favors teacher-elected principals.

Jets to Link Moscow, Peking

MOSCOW (WP) — The Soviet Union and China have agreed to establish regular service between Moscow and Peking by long-range jetliner, a small gesture toward more normal relations between the two Communist powers.

Tass, the Soviet news agency, announced Monday night that the two governments have signed a protocol providing for flights by the airlines of both, which will begin simultaneously at an unstated future date. The Soviets and Chinese will use the Soviet-made Ilyushin-62 jetliner, a four-engine plane similar to the British VC-10.

Diplomatic observers here said the new pact reflected a willingness apparently shared by both Moscow and Peking to improve state-to-state relations where possible. This does not affect their vituperative ideological dispute. As if to prove that point, Tass Monday night carried a harsh attack on Chinese press coverage of the first round of the European security conference just minutes before announcing the new air traffic agreement with China.

The new pact may be due principally to China's decision to actively enter the field of international civil aviation — a decision apparently taken more than a year ago. The Chinese have made major purchases of American and British jetliners, and have recently negotiated a series of civil aviation agreements with other countries.

At present, Chinese planes don't fly out of Asia. Western diplomats expect this situation to change radically in the near future.

AMCHITKA BLASTS ENDED

ANCHORAGE, Alaska (AP) — The Atomic Energy Commission will turn over the island of Amchitka in Alaska's Aleutian chain to the interior department in late August and definitely plans no further underground nuclear test at the island, the head of the AEC said Monday.

Dr. Dixy Lee Ray said the only operations the AEC plans on the wind-swept island are continuing environmental studies. Those studies are into the long-range effects of the controversial detonation of a nuclear device on Amchitka in November, 1972.

DOG, CAT 'PILL' YEARS AWAY

EDMONTON (CP) — A California veterinarian said Monday that chemical contraceptives for dogs and cats are years away and that the problem of pet control in the United States is huge.

Dr. Wolfgang Jochle, director of the veterinary science Institute of Syntex Research, Paolo Alto, Calif., was speaking at the annual convention of the Canadian Veterinary Medical Association during discussion of pet control and overpopulation.

He said many pet owners are "horrified" at the thought of taking sex away from their animals.

"Many see puppies and kittens as substitutes for children not yet planned or for children that never arrived or that have already departed or as an unconscious protest about their own exercise in family planning," he said.

He said about 13.3 million dogs and cats are destroyed each year in the United States at a cost of $100 million.

Dr. Jochle, later in an interview, said the majority of these animals are not old or diseased but healthy pets given up or abandoned by their owners.

There is a "morning after injection" available for dogs but the owner must know when the bitch was serviced, he said. There are birth control drugs available commercially in other countries but they have not been approved in North America.

One is an injection given to a bitch twice a year about two months before she goes into heat.

"A short term answer is wider encouragement of surgical sterilization of dogs and cats with emphasis on the prevention of unwanted litters and the health benefits for the individual animals and its owner," Dr. Jochle said.

Dr. T. D. Batchelder, chief veterinarian for the Toronto Humane Society, told the delegates his group had a spaying program for all bitches that are given away.

He said if a person wanted a female dog they would have to supply a deposit and a few months later return the dog and pay to have it made sterile.

"It is obvious this is not going to provide the ultimate solution," he said. "The ultimate answer lies in chemical sterilization."

He said one immediate answer to pet overpopulation is for politicians to enact stringent laws relating to the problem.

Dr. P. A. Louisy of Calgary said his city has undertaken a public education program aimed at trying to make pet owners more responsible.

There are signs in buses and radio advertising in addition to two large billboards.

FTC Orders Contest Rejudged

WASHINGTON (UPI) — When Kent cigarettes ran a contest in 1971 offering free trips to London for the most words that could be formed from the letters in a four-word phrase, more than 50,000 persons sent in entries.

One man sent in a form claiming he had made 40,000 words from the letters; another tore the covers from a dictionary and submitted that as his entry.

Eventually 50 winners got trips to London, and others were awarded second prizes; but the government now says the contest was not judged properly and Kent, in a consent order tentatively accepted by the Federal Trade Commission Monday, has agreed to re-judge the contest.

The result could be 50 new winners — each of whom would be given $2,000 cash; or there may be no new winners at all, depending on whether the statistical method used in the rejudging disagrees with the one the government says cheated some potential winners the first time around.

The phrase involved in the contest was "Kent micronite filter cigarettes." In the initial judging the firm which ran the promotion, Blue Ribbon Promotions Inc., New York, used a method which automatically eliminated some entries on the basis of probability.

The promoters decided that any entry would first have to have at least 161 words beginning with the letter "K" to be eligible for final consideration. The total possible number of "K" words was 162.

All Off But Earrings

BOSTON (UPI) — Strippers took it all off — everything but their earrings — as burlesque returned to the city Monday night for the first time in 12 years.

Joseph Savino, manager of the theatre, said the opening night crowd of about 700 to 800 persons consisted of couples of all ages.

"I think that's pretty good for mid-July, but in the long run I just don't know," Savino said. "If we could keep the quality up, we can do well."

It was all legal, despite the total nudity, with management of the Pilgrim Theatre getting approval from government agencies before dropping x-rated movies in favor of live burlesque.

The only thing authorities might have objected to would be a lewd performance, a consideration that might have toned down the bumps and grinds.

The "banned in Boston" image is fading out. Burlesque never was outlawed. It just died out after the old Howard Theatre burned down 12 years ago.

Boston has its pornography stores and local authorities apparently have not acted under the June 21 U.S. Supreme Court ruling allowing community standards to prevail.

EATON'S

Store Information 382-7141

Downtown

Store Hours: Daily 9 a.m. to 5:30 p.m.; Shop Thurs. and Fri. 'til 9 p.m.

Cool summer savings for your home—Dial BUYLINE 388-4373 for yours

Stock up on no-iron sheets and cases now at generous savings. Choose "Devonshire Garden" in all over floral print pattern

Own a good supply of these no-iron cotton and polyester sheets and cases at these sale prices. Fresh, colorful multi-colored florals with gold or blue predominating.

Twin size flat 72"x100", fitted 39"x75". Sale, each 5.58
Double size flat 81"x100", fitted 54"x75". Sale, each 6.38
Queen size flat 90"x112", fitted 60"x80". Sale, each 7.98
King size flat 108"x112", fitted 78"x80". Sale, each 9.58
Pillow cases standard size 42"x33". Sale, pair 3.18
Pillow cases king size 42"x43". Sale, pair 3.98

Twin flat or fitted
Sale, each
5.58

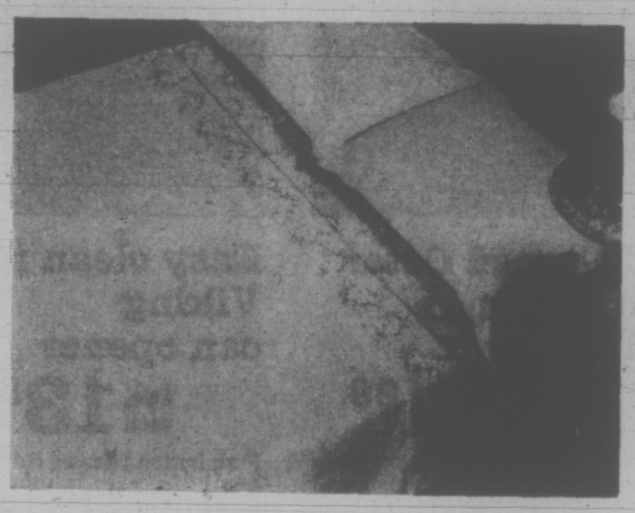

Save on Cotton/polyester "Sylphides Ballet" sheets, cases

Prints and solids in various colors.
Double flat 81"x100", fitted 54"x75". Sale, each 7.18
Queen flat 90"x112", fitted 60"x80". Sale, each 9.58
King flat 108"x112", fitted 78"x80". Sale, each 11.98
Pillow cases, standard 42"x33". Sale, pair 3.59
King size 42"x43". Sale, pair 4.39

Twin flat 72"x100" fitted 39"x75"
Sale, each
6.38

Burlington cotton/polyester white, floral, solid colors

Double flat 81"x100", fitted 54"x75". Sale, each 4.78
Queen flat 90"x112", fitted 60"x80". Sale, each 6.38
King flat 108"x112", fitted 78"x80". Sale, each 7.98
¾ bed size 48"x75". Sale, each 4.78
Pillow cases, standard 42"x33". Sale, pair 2.38
King size 42"x43". Sale, pair 3.58

Twin flat 72"x100" fitted 39"x75"
Sale, each
4.38

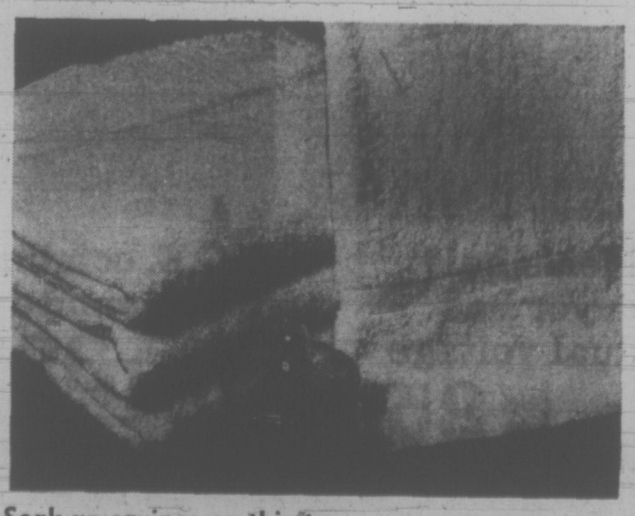

Soak up savings on thirsty "Luxor" bath towel "seconds"

Due to slight imperfections they're classified as "seconds" . . . but they're hardly noticeable because of the thick, luxurious cotton terry cloth. Approx. 27"x48" in solid blue, green, ivory, white, orange, gold or pink colors.

Sale, each
3.99

Save 5.99 on Cannon's "Brookdale" Spreads with fringe, rounded corners

All cotton, no-iron bedspreads. A most serviceable quality finished with self-colored textured woven design. Approx. sizes including fringe: Twin 78"x110", double 93"x 110". Green, gold, pink, blue, orange or white.

Sale, each
13.99

Household Linens, Third Floor.

PRESS COUNCIL TERMED NONSENSE

Victoria Labor Council's suggestion that Victoria area news media form a press council was called a "hare-brained bunch of nonsense" by Saanich Mayor Hugh Curtis Monday night.

A report to municipal council by administrator W. M. Tremayne said the idea to have a council to act as an arbiter between press and public.

But Tremayne said in his report he did not really understand what the press council was meant to do. He said it seemed to be an idea aimed at Canadian cities served by a newspaper monopoly.

Ald. William Noel said such a council would just be another group looking for a grant within a year.

Council agreed to take no action on the proposal, which has been circulated by the labor council to other municipalities in the area.

In other business, council turned down a plan to raise a 73-unit apartment house at Quadra and Craigmillar. Curtis said the area was developing fast and needed time to settle down.

U.S. to Stay In Pacific

TOKYO (AP) — State Secretary William Rogers said today the United States intends to maintain its military strength in the Pacific and no immediate troop withdrawals are planned from Taiwan or South Korea.

Should U.S. forces be pulled out of either country, Japan would be consulted in advance, Rogers told a news conference on the closing day of the ninth U.S.-Japan cabinet-level economic conference.

Rogers' promise was viewed as an asurance there will be no more of the "Nixon shocks" that have strained relations the last two years.

Much of the economic conference was devoted to the most recent of these U.S. actions taken without warning to Japan: the curtailment of U.S. exports of soybeans to Japan.

Before the news conference, Rogers and Foreign Minister Masayoshi Ohira discussed Prime Minister Kakuei Tanaka's visit to President Nixon at the end of the month.

Informed sources said they agreed that it is desirable for President Nixon to visit Japan and for Emperor Hirohito to visit the U.S.

The sources said those proposed visits would be discussed when Tanaka meets Nixon in Washington July 31 for two days of talks.

A topic of growing interest for the Tanaka-Nixon meeting is Tanaka's proposal for an Asian-Pacific peace conference which would include the U.S., the Soviet Union and China. Rogers revived the somewhat dormant idea at the opening session of the economic conference Monday.

South Viets Award Oil Search Rights

SAIGON (UPI) — South Vietnam awarded petroleum exploration rights in the South China Sea to four major oil companies, the government announced today.

The companies involved were Exxon, Mobil, Shell and the Sunningdale group of Canada.

The biggest share of the drilling rights went to Pecten Vietnam, a Shell subsidiary. It received exploration and drilling rights to three sections of sea bed, each block measuring bout 2,700 square miles. Mobil and Sunningdale each were granted two of the 2,700-square-mile blocks and Exxon received one.

None of the off-shore drilling rights in the Gulf of Thailand, considered to have the greatest potential value, were included in the award.

The awards require exploration to begin within six months and drilling within two years.

The agreement calls for each company to pay the government a $10 million bonus immediately after the discovery of any oil in marketable quantities and to pay 12 per cent royalties and a 55 per cent tax on oil withdrawn from the off-shore wells.

All of the concessions are from 18 to 100 miles off the coast.

Gamblers 'In Peril'

OLYMPIA, Wash. (AP) — All forms of gambling became technically illegal carrying heavy penalties Monday as the new state gambling commission met for the first time to shape new regulations.

"If people want to conduct the gambling activities they were doing last week, they do it at their peril," said Camden Hall, Seattle attorney elected by the commission as its first chairman.

"Anybody who has a bingo game scheduled tonight faces a felony charge with a five-year penalty and a fine of $100,000," Hall said. He added that the situation will continue until the commission decides how it will issue temporary licences, and could last as long as two weeks or 10 days.

BEFORE THE JUDGE

"There is no greater violence you can do to your body than to take LSD," Judge William Ostler told a 21-year-old Alberta man in provincial court Monday.

John Patrick Lucas was fined a total of $225 for possession of LSD and hashish when stopped by police in the 200-block Esquimalt July 15.

Lucas said he had earlier been using heroin but "came off that" a few months ago.

"If you were able to get off heroin there's nothing more tragic than to get on LSD," Ostler told him. "You will eventually get so great a hit that you might not recover," he warned.

★ ★ ★

Gordon D. Herbertson, 24, of Toronto, was fined $75 for possession of marijuana and $100 for possession of one cap of MDA after he was stopped by police in the 1200-block Wharf July 14.

Holly Laws, 19, of 504 Ridge Bank, was fined $75 for possession of marijuana at the same location.

★ ★ ★

An 18-year-old who told police that "smoking marijuana was just like drinking beer," was fined $75 for possession of the narcotic July 15.

Charles G. Ferguson, 694 Goldstream, was searched in a car parked on Cook Street.

★ ★ ★

David James Evans, 18, no fixed address, was fined $75 for having two grams of hashish when stopped in the 700-block Yates July 13.

★ ★ ★

For common assault May 30 in front of the Halfway House on Esquimalt Road, Wayne E. Graham, 28, of 480 Joffre, was fined $75.

Graham admitted striking a man in the face and doing "damage to a tooth" after having a few words in the pub.

★ ★ ★

In traffic court a 19-year-old youth was fined $350 and ordered to apologize to two officers who stopped him for impaired driving July 5 on Esquimalt Road.

Judge Harold Alder also ordered that Mohinder Singh, 3420 Wascana, not consume alcoholic beverages and suspended his driving licence for three months.

The officers had reported that "never during their experience (six years) had either received so much abuse from one individual."

★ ★ ★

Mijo Flanjok, 48, of 4570 West Saanich, was fined a total of $550 and had his driving licence suspended for three months after an impaired driving charge and refusing to take a breathalizer test July 15.

★ ★ ★

A $350 fine and three months suspended driving licence was ordered for Kenneth Mike Germaine, 20, of Work Point Barracks, Esquimalt, after impaired driving May 7 on Esquimalt Road.

Starts Wednesday July 18th Continues 'til Friday, August 31st

EATON'S HOMEFURNISHINGS SALE

Check the 25 page Booklet on its way to your home now!

Read all about the great home furnishings values in Eaton's Home Furnishings Sale Booklet being delivered to your home now. This semi-annual Eaton sale event is the time to refurnish your house or apartment at special savings. From the living room right through to the bath, you'll find just what you've been looking for in furniture, carpeting and accessory pieces to accent and complete your overall decor. We've selected our most popular lines of furniture, carpeting and household accessories and marked them down so low you can afford to go on a real shopping spree. Browse through your Eaton Home Furnishings Sale booklet often . . . you may find you'll see another buy every time you look through it and keep your Eaton Account Card handy!

If you haven't received your Homefurnishings Sale booklet by July 18th Dial 388-5518

Automate your kitchen with special savings on 8 appliances. Check sale booklet for 127 ways to make your home beautiful and efficient!

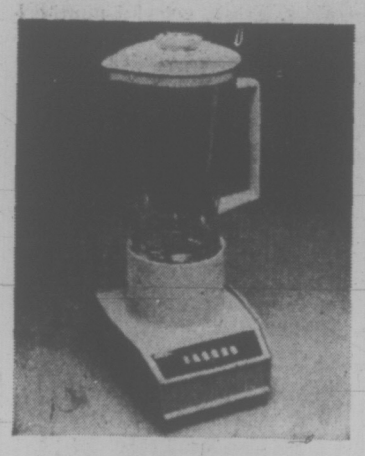

10-speed Oster dual range blender

Sale, each 31.99

Six continuous speeds, 4 touch pulsing provided by high and low range buttons. Avocado plastic base. Five-cup graduated glass jar.

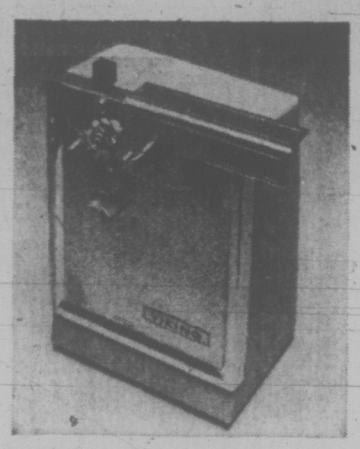

Easy clean type Viking can opener

Sale, each 13.99

Push button releases cutting assembly for easy washing. High impact styrene body. Built in cord storage. Recessed handle. Avocado.

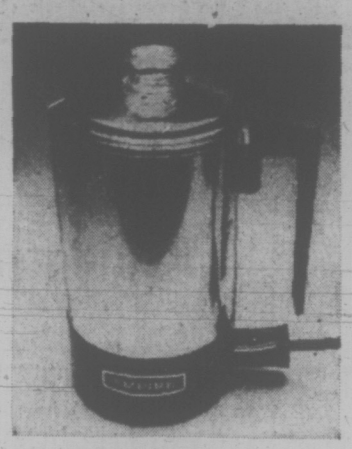

Lightweight 3-cup percolator

Sale, each 7.99

Aluminum body with easy pouring spout. Keeps hot automatically. Has detachable cord. Handy travel size.

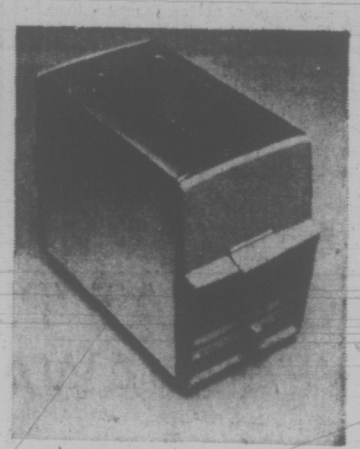

2-slice automatic Viking toaster

Sale, each 17.99

Has pastry setting for frozen or non-frozen convenience foods. Acacado-colored plastic end panels. Chromium plated body.

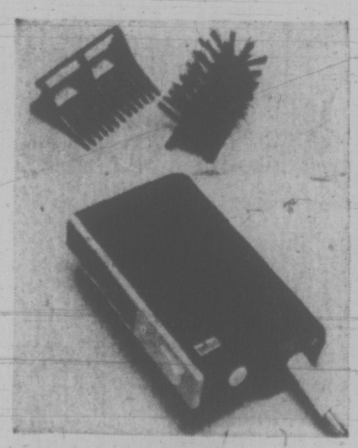

Men's hair dryer has dual voltage

Sale, each 25.99

110-220 voltage hair dryer for international travel. Black high impact casing with soft black "tobacco-style" travel pouch.

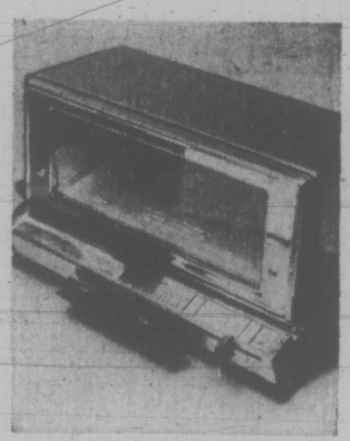

C.G.E. combines toaster and oven

Sale, each 39.88

Two-slice toaster and counter top oven, fully automatic. Oven temp. 200-500. Will bake pastries, small pies, potatoes. Crumb tray remover.

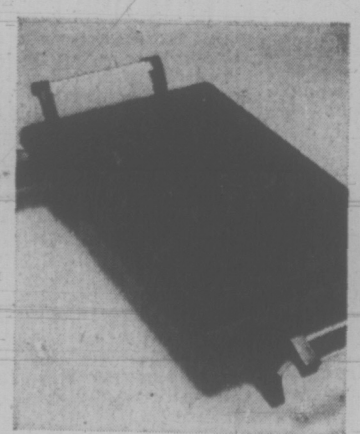

Teflon coated Viking griddle

Sale, each 23.99

Cast aluminum with Teflon coated cooking surface. Removable probe control with cord. Cooking guide, signal light.

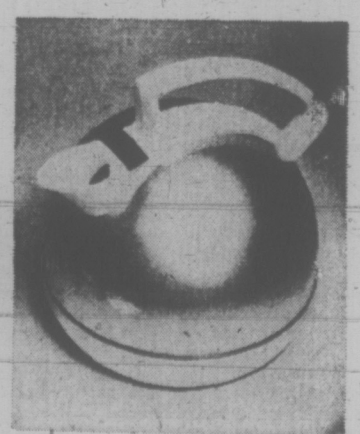

2-qt. capacity electric kettle

Sale, each 7.99

Large, quick heating 2 quart capacity kettle with white handle and spout. 2½" attached cord. 1500 watts.

Small Appliances, Main Floor, Home Furnishings Building

1½ hours no cost customer parking in Eaton's covered car park

EATON'S Downtown

Store Information 382-7141

Store Hours: Daily 9 a.m. to 5:30 p.m.; Shop Thurs., Fri. 9 a.m. to 9 p.m.

WEATHER
Tonight: Clear
Wednesday: Sunny, Warm

Victoria Times

TODAY'S NEWS TODAY
Classified 386-2121
News 382-8131

90th YEAR, No. 32 ★★★ VICTORIA, B.C., TUESDAY, JULY 17, 1973 15 CENTS DAILY, 20 CENTS SATURDAY

BANKS EYE GOLD SALES

LONDON (UPI)—The U.S. dollar sank lower in European markets today and a West German banking official said the central banks of the United States and other Western countries might start selling gold on the free market to prop it up.

Dr. Otmar Emminger, vice-president of the West German Central Bank, told the Bonn newspaper Handelsblatt he thought the selling of gold by central banks could end the speculation which recently has driven the dollar down and gold up to levels unimaginable only a half-year ago.

"Anyone who still wants to speculate on the gold market ought first to read Emminger's remarks carefully," the Handelsblatt said of the interview.

Pipe Clears U.S. Senate

WASHINGTON (UPI) — The U.S. senate voted overwhelmingly today to give the green light for construction of the $3.5 billion Trans-Alaskan oil pipeline. The vote was 77 to 20.

It passed and sent to the house of representatives a bill that would grant a right-of-way across public lands for the 789-mile pipeline from Alaska's Arctic coast to the ice-free port of Valdez.

A short time earlier, Vice-President Spiro Agnew broke a 49-49 tie and cast the deciding ballot as the senate voted to block further environmentalist court challenges to construction of the pipeline.

Agnew's vote blocked further consideration of an earlier decision to declare that the pipeline met requirements of the National Environmental Policy Act of 1969 (NEPA).

It was the first time that Agnew had voted to break a tie since taking office in 1969.

An amendment offered by Sens. Mike Gravel and Ted Stevens of Alaska was meant to exempt the project from the 1969 national environmental policy act law. Stevens sought unsuccessfully to amend it further to provide for a three-judge panel to determine the constitutionality of such an exemption.

That amendment was defeated by a 54-43 vote.

The original amendment to exempt the project from the Environmental Act was approved, 49 to 48.

The vote in which Agnew broke the tie came on a motion by Sen. Clifford Case (R—N.J.) to reconsider the earlier vote.

Stevens' unsuccessful move to further amend the bill to provide for the three-judge panel came after Sen. Henry M. Jackson (D—Wash.) warned that the Gravel-Stevens amendment would not head off court challenges.

The Gravel-Stevens amendment was intended to head off further court action by environmentalist groups that succeeded earlier in blocking the project. But the bill's floor manager, Sen. Henry Jackson (D—Wash.) questioned whether the courts would pay any attention to a finding by Congress that the pipeline was in compliance with the law.

"It is my guess that the courts will still wish to make their own findings as to whether the environment impact statement is adequate or the other requirements of NEPA have been met," Jackson said.

Jackson said further that there might be "more litigation and more delay" over the question of the legal effect of such a finding by Congress than there would be if legal action by the environmentalists were allowed to run its course.

Jackson concluded by reminding his colleagues that they had already approved an amendment urging the courts to act speedily because of the "national urgency" of the project.

The senate Monday reaffirmed its decision to prohibit the export of Alaskan oil to Japan or other countries except when found by the president to be "in the national interest."

'TABLE TALK' TIME: BARRETT

Premier Dave Barrett said he will ask Prime Minister Trudeau to make an immediate visit to Washington to meet President Nixon or Vice-President Agnew and ask that the decision on the Alaska pipeline be reconsidered.

Barrett said a direct appeal by the Prime Minister "would have the kind of dramatic impact necessary to change this decision."

The Premier added that Canada has been discreet and responsible in not interferring with domestic policy decisions in the U.S.

"But we've reached the time now where one neighbor has to go to the house of the other neighbor and tell him that he is doing something in his garden that will affect this whole country. It's time now to do some talking over the kitchen table so to speak," Barrett said.

Jobless Trend Up

OTTAWA (CP) — The downward trend in unemployment, apparent since January, reversed between May and June, leaving 503,000 Canadians out of work last month, Statistics Canada reported today.

The unemployment situation in British Columbia, however, remained nearly static. Ontario and Quebec fared the worst in the slight reversal as thousands of students flooded the summer job market and government attempts to slow down the economy began to show effects.

Latest statistics show an increase of 10,000 in the jobless total for May of 493,000. In June of 1972, 568,000 were out of work.

The seasonally-adjusted unemployment rate, which takes into account student entries into the labor force and scarcity of work during the winter, rose to 5.3 per cent in June from 5.2 per cent in May.

The actual unemployment rate showed the reverse, with the June figure dropping to 5.2 per cent from May's 5.3 percent.

The labor force total in June was 9,613,000 — up from 9,335,000 in May.

British Columbia had 63,000 unemployed in June, up 1,000 from the previous month but down substantially from the June, 1972, total of 75,000.

Seasonally-adjusted jobless rates for the regions in June, with the May figugures in brackets, were as follows: Atlantic region 9.3 per cent (9.8 per cent); Quebec 7.4 per cent (6.6 per cent); Ontario 3.6 per cent (3.8 per cent); Prairies 3.5 per cent (3.7 per cent) and British Columbia 6.1 per cent 6.0 per cent).

Actual unemployment rates

Continued on Page 2

Paul Clark . . . a sluggish ending to lengthy cruise

Nixon Counsel 'Trusted' Aides

Times News Services

WASHINGTON — President Nixon's former personal attorney testified today he realized two months before the 1972 presidential election that something was wrong about secret payments to the seven original Watergate defendants, but said he never tried to warn Nixon about it.

Herbert Kalmbach told the Senate Watergate committee he had "complete and implicit trust" in two of Nixon's top aides who he said had told him to raise the money — John Dean and John Ehrlichman. Kalmbach said he felt the payments reflected a "moral obligation" felt by someone in the White House to help the bugging conspirators.

"I just could not believe (they) would ask the president's personal attorney to do an illegal act," said Kalmbach, who was dismissed as Nixon's lawyer on May 1.

But Kalmbach's testimony was overshadowed by the revelation Monday that tape recorders might be able to answer the committee's ultimate questions — what did the president know and when did he know it?

Every word spoken by or to President Nixon since the spring of 1971 in his oval office in the White House or his hideaway office next door has been tape recorded — and the committee wants to play the tapes.

The White House indicated today President Nixon will not release the tapes to the Watergate investigators.

Press Secretary Ronald Ziegler said Nixon met for 35 to 40 minutes in his suite at the Bethesda Naval Hospital with Leonard Garment, acting White House counsel, and special counsel J. Fred Buzhardt, his principal Watergate advisers.

Ziegler would not discuss details of the meetings, but said the tape recordings are considered presidential papers. Nixon has refused to give the committee presidential papers.

Nixon, reported in fine spirits and on the mend from his bout with viral pneumonia, will go ahead with putting his Phase Four economic program into effect despite his stay in a hospital bed.

Higher Bonus Bill Introduced

OTTAWA (CP) — Legislation that will raise family allowances from the current average of $7.21 a month for each child to a new average of $20 was introduced in the Commons Monday. It would take effect Jan. 1.

The bill is not expected to be passed before the House rises for the summer and Health Minister Marc Lalonde refused to guarantee that it will be passed in time to go into effect at the first of the year.

The Jan. 1 target date was set when the revamped plan was unveiled in the February budget.

While tripling to $1.5 billion the amount the government will spend on family allowances, the legislation will subject them to income tax for the first time, substantially reducing the net increase.

The actual level for children in various age brackets will be determined by each province but the minimum payment must be no lower than $12 and the provincial average must work out to at least $20 a child.

Alone at Sea For 116 Days

By PAT DUFOUR
Times Staff

After being alone at sea for 116 days, Paul Clark, 28, of Bird's Eye Cove near Duncan, sailed his 30-foot gaff-rigged ketch into the Inner Harbor today.

The Martin Pecheur bears the marks of her long voyaging (12,000 miles) which began last September when Clark set out from the English port of Plymouth.

Generous lacings of barnacles and other sea growth made her sluggish to handle on her last leg from Panama to Victoria.

Clark reports that the 116-day leg was necessary because he had to sail way out in the Pacific Ocean to pick up the wind necessary to move his solidly built craft. An ideal sea boat, the Martin Pecheur's keel was laid in Denmark before the Second World War. Because of the war, she was not completed until 1957.

Calm but showing signs of weariness, Clark says his worst moments came when he was trying to make his way through the Strait of Juan de Fuca.

"She (the boat) has so much growth on her I sometimes had to take half a mile or a mile to bring her around and tack. I sighted land on Friday and it was frustrating to watch those sleek fiberglass jobs go by and know that they'd reach port long before I could," he roprts.

Clark did what he could to get the persistent sea growth off his boat in mid-ocean.

"While I was in the Doldrums," he says, "I did some diving and tried to clean off the hull with the odd shark watching."

During the Panama-Victoria leg there was a birth and death aboard the Martin Pecheur.

When Clark set sail from Plymouth Clark took along a ship's cat, Shiva.

"She really had a good time in Panama," her master recalls, "exactly a month after we left there she had two kittens."

Her offspring, Jo-Jo and Squiggy, now orphans, gambolled around in the cabin today as Clark told how their mother was washed over the side just over a week ago.

"I had her as a small baby in Plymouth and she was an excellent sea cat. It was a terrible wrench when I lost her."

After 116 days at sea, Clark is looking forward to his first square meal in months.

"I had endless meals of beans and rice," he says, "For a real treat, about every four days of so, I'd open up a can of meat or vegetables to go with the rice."

His water supply — 90 gallons — was also doled out

Continued on Page 2

Little To Do: Sharp

OTTAWA (CP) — The government can do little about reports that two Canadian soldiers were manhandled while held prisoner by the Viet Cong in South Vietnam, External Affairs Minister Mitchell Sharp indicated Monday.

He told Allan McKinnon (PC—Victoria) in the Commons the holding of the men had been protested from the beginning and no effort was spared to have them released.

Sharp said Canada does not formally recognize the Viet Cong but will keep the incident in mind in any future dealings with the Communist military group.

The men, Capt. Ian Patten of Toronto and Capt. Fletcher Thompson of Ottawa, were re-

Continued on Page 2

ROSE GUILTY

MONTREAL (CP)—Jacques Rose was found guilty Tuesday on one charge of being an accessory after the fact in the October, 1970, kidnap of former labor minister Pierre Laporte by assisting his brother Paul Rose to escape. He was acquitted on three other charges.

Robert Lemieux, defence lawyer for Jacques Rose, was sentenced to 2½ years in prison for nine citations of contempt of court during the Rose trial.

NEWS BRIEFS

U.S. Growth Slows

WASHINGTON (AP) — The rate of industrial production growth in the U.S. slowed in June, increasing only three-tenths of one per cent, compared to a seven-tenths of one per cent increase in May says the federal reserve board. Production of consumer goods declined during June by seven-tenths of one per cent.

5 Papers Struck

ATHENS (Reuter) — Five of Greece's eight national newspapers were not published today becauce of a journalists' strike. Athens journalists decided to strike indefinitely to support' demands for a 35-per-cent wage increase.

Severe Turbulence

BANGKOK (UPI) — At least 10 persons were injured, one seriously, when a Japan Air Lines (JAL) jetliner flying over the South Vietnamese coast en route from Bangkok to Tokyo hit severe air turbulence. A hospital spokesman said some of the injured suffered broken bones.

IRA Guns In Toronto

TORONTO (CP)—Machine-guns and hand guns were seized in a police raid on the Toronto home of a man who appeared in a Dublin court today on charges of illegally importing firearms and ammunition into the Irish Republic.

John Patrick Daniel Murphy, 38, of suburban Scarborough, who was born in Ireland, was released on bail of $13,000 following his appearance in a special court. The

Continued on Page 2

New Skylab Countdown On

CAPE KENNEDY (UPI) — The Apollo command ship and the Saturn 1-B launch rocket are proceeding smoothly through the long countdown toward the launching of a second crew of Skylab astronauts on a space exploration mission July 28.

The countdown has been ticking off without a hitch at the launch site here while the three-man crew is undergoing training at the Johnson Space Centre in Houston.

Mission commander Alan Bean, scientist-pilot Owen Garriott and Pilot Jack Lousma were spending today practicing how to replace film for their battery of solar study instruments.

They were also continuing briefings on the scientific objectives of their eight-week flight in the 86-ton space station.

Launch officials reported no problems with either the Apollo command ship that will ferry the crew to Skylab or the Saturn 1-B rocket that will propel the space pioneers into orbit.

Because of the proven reliability of the Saturn 1-B and the Apollo craft, the astronauts will not be taking part in the countdown dress rehearsal, which for the first time is part of the real count.

INDEX

	Page
Births, Deaths	20
Classified	20-27
Comics	18
Entertainment	19
Family Section	16,17
Finance	8, 9
Prairie News	11
Sports	12, 13
TV, Radio	21

Protests Spread On French Tests

Times News Services

There was growing protest today in Rome, Santiago, Chile, and Paris itself to France's planned series of nuclear tests in the South Pacific.

But French sources countered by saying that growing international opposition to the tests, scheduled for Mururoa atoll, 650 miles southeast of Tahiti, would only thrden the decision to go ahead with the atmospheric explosions.

French authorities refused to say when the tests would start. Officials said the first word would come "from abroad," presumably when countries monitoring the tests announce the first explosion.

A defence ministry spokesman said France would probably not proceed with the test, however, without giving the usual 24-hour final notice to ships and aircraft in the 72-mile danger zone declared by France.

Soldiers 'Disemboweled' Women

ROME (Reuter) — A missionary expelled from the Portuguese African territory of Mozambique says in an interview he saw Portuguese soldiers disembowel pregnant women and play with the heads of decapitated natives.

Rev. Luis Alonso da Costa's account will appear in the weekly Il Mondo later this week.

"With my own eyes I saw Portuguese soldiers playing with the heads of natives who had just been decapitated," he says.

"Torture, decapitations, pregnant women having their stomachs cut open so that in their agony they could be shown the foetus, raping . . . I can document all these things."

Da Costa, who went to Mozambique in August, 1970, says he plans to present documentary evidence of the alleged atrocities in a "white paper" to the United Nations.

The priest, who was expelled from Mozambique in 1972, says official figures claim the revolts in the Portuguese colonies of Guinea-Bissau, Angola and Mozambique cost Portugal 40,000 dead and wounded.

But he says a more accurate figure would be about 80,000 and the number of natives who were wounded or killed was "immensely higher."

This could be seen from a survey he carried out in the diocese of Tete between May, 1971, and May, 1972, he says.

"In the entire diocese, in that period, the deaths among the natives were not less than 3,000, according to information supplied by some Portuguese soldiers."

Da Costa, who was a member of the Verona group of Italian missionaries working in Mozambique, said the relations between his mission and the government became tense after four massacres in the Tete region which a total of 86 natives were killed.

Among these were 16 women and children burned to death after being locked in a hut, he says.

TORONTO MARKET TRADING

In addition to Canadian Press stock reports, bond and mutual fund prices, market quotations also are furnished by the following firms or agencies: Investment Dealers Association of Canada, Richardson Securities, Royal Bank of Canada, Dominion Securities, A. E. Ames & Co., Annett Mackay Ltd., Bengough Leslie & Co. Ltd., and Vancouver Stock Exchange.

Distributed by CP
Toronto Stock Exchange—July 17
Quotations in cents unless marked o. Y—Odd lot. xd—Ex-dividend. xr—Ex-rights. xw—Ex-warrants. Net change is from previous board-lot closing sale.

Stock	Sales	High	Low	1:00 p.m.	Net Chge
A—B					
Abitibi	23632	$11¼	10¾	11	+ ⅛
Acklands	100	8½	8½	8½	
Acme Gas	4600	10½	10	10	
Acres Ltd	1300	13½	13¼	13¼	— ½
Acres A pr	100	24¼	24	24	
A.G.F.M.	100	3½	3½	3½	
Agnico E	3400	7.00	6.90	7.00	+.10
Akaitcho	500	1.00	.90	.90	+.01
Alberta	4300	1.14	1.14	1.14	+.01
Alt Eq	2500	7½	7½	7½	+.01
Alta Gas A	100	19½	19½	19½	+ ½
Alta Nat	7800	11¾	11¾	11¾	+ ½
Alcan	13200	21¾	21½	21¾	+ ½
Alcan pr	200	17½	17½	17½	
Algo Cent	1000	14½	14½	14½	— ½
Algoma St	9100	21½	19¾	19¾	+ ½
Alberco Dv	300	4¾	4¾	4¾	
Aluminex	2300	6.40	6.40	6.40	— .5
Alpa Ind	200	2.00	2.00	2.00	
Alum 4 pr	200	19¾	19¾	19¾	
Am Larder	2000	35	34	35	
Andres W	3140	5¾	5¾	5¾	— ⅛
Anglo-Cn	3040	11½	11½	11½	+1½
Anglo-c pr	1700	11¾	11¾	11¾	+ ¼
Ans CT 4½	100	28½	28	28	
Ans Buyn	1200	11	11	11	
Ans U Dev	1300	7.00	7.00	7.00	
Aquitaine	5300	8¾	8¾	8¾	— ⅛
Argosy	2300	1.00	.90	.90	
Argus C pr	3400	13¾	13¾	13¾	— ½
Args 240 p	100	34¼	34¼	34¼	+ ¼
Asamera	8180	10½	10½	10¼	
Ashland C	400	13½	13½	13½	+ ¼
Ashland pr	200	27	27	27	
Asbc Porc	5000	20	20	20	
Atco Ind	275	11½	11½	11½	
Auto Hard	800	11½	11¼	11½	+ ¼
Avoco M	5200	135	132	132	— 3
Banister C	1100	24½	23¾	24½	+2½
Bankeno	2000	700	675	690	+35
Bank MH	6586	16½	16½	16½	+ ⅛
Bank N S	3700	33¾	33½	33½	+ ¼
Barpen-Ell	100	3.25	3.25	3.25	
Bathst p	100	14½	14½	14½	+ ½
Baton S	250	9¾	9¾	9¾	
Bell Canad	4691	42	41¾	41¾	
Bell A pr	30	46	46	46	— ½
Bell B pr	173	47½	47¼	47¼	— ¼
Bellmn	1800	14	13¾	13¾	— ½
Big Nama	3600	13½	13½	13½	—1½
Billmark B	200	40	40	40	
Bi Hawk	3000	72	72	72	
Black P	200	5¾	5¾	5¾	
Blaikwo d A	100	6¾	6¾	6¾	
Block Bros	1850	305	300	300	
Bombrdr	300	335	335	335	
Bonanza I	3500	183	183	183	— 9
Bunty	1000	47	47	47	— 7
Bovis Cor	7900	220	215	215	
Bow Val	12400	31½	29¾	31½	+1¾
BP Can	3600	16½	15¾	15½	
Bramalea	802	440	430	430	—10
Brascan	2330	16¾	16¼	16¾	+ ½
Brnda	40840	7.35	7.15	7.15	—.10
Bright	200	19½	19	19½	
Brinco	847	5¼	5¼	5¼	+ ¼
BC Forest	230	17¼	17¼	17¼	
BC Sugar	800	19¾	19¾	19¾	— ¼
BC Phone	172	50	50	50	
BCPh 4½ p	25	57½	57½	57½	
BCPh 4¾ p	60	59½	59½	59½	— ⅛
BCPh 6 pr	50	73	73	73	
BCPh 6.50	125	21½	21½	21½	
Broul R	500	42	42	42	— 1
Bruck A	21000	11	11	11	
Bruck B	830	6¾	6¾	6¾	+ ½
Brunak	21354	535	525	535	— 5
Budd Auto	125	14	14	14	+ ½
Burns Fds	250	15½	15½	15½	+ ¼
C—E					
Cad Dev	180	12½	12½	12½	+ ½
Cad Dev b p	100	8.25	8.25	8.25	— ¼
CAE Ind	400	10½	10¼	10½	
Cal Pow	25	24¼	24¼	24¼	
Cal P 4 p	70	35	34	35	+ 1
Cal P 4½ p	70	61	61	61	+1¼
Cal P 5.40 p	30	86	86	86	
Calmor IB	4800	69	68	69	
Cambrldg	3000	14	14	14	
Cam Mine	5000	18½	18½	18½	
Cambridg	5000	14¼	14¼	14¼	— ¼
Camfio	4000	905	885	885	+10
Cam Chib	1205	710	705	710	+10
Camp RL	200	6½	6½	6½	
Campeau	121	8	8	8	
Can Cem L	2228	14	14	14	— ¼
C Gether	6100	17½	16¾	17½	+ ½
Can Malt	1200	29¾	29¼	29½	+ ½
CNor W	11141	775	740	740	—10
Can Perm	1025	16½	16½	16½	
CS Pete	9600	410	365	395	+ 5
CS Pete w	4900	70	65	70	+ 5
C Tung	6500	198	190	198	+ 8
Cdn Arrow	1500	25	24	24	— 1
C Bonanza	1700	15	14½	14½	— 4
Cdn Brew	5679	470	440	440	+10
C Brew Ap	125	25	25	25	+ ½
C Cables	400	13¼	13¼	13¼	— ¼
C Cable w	200	300	300	300	+20
Cdn Cel	10300	415	400	405	— 5
Ex Ges	3400	225	220	220	
Homestd	3175	645	635	645	+10
Hydr	100	17½	17½	17½	
Im B	11020	29¾	29¼	29¾	+ ½
CIGO	30350	7¾	7¼	7¾	
CIL	150	14¾	14¾	14¾	— ⅛
Int Pow	300	12¾	12¼	12¼	
Intrurb p	260	9¾	9¾	9¾	
Manoir	100	330	330	330	+ 5
Marconi	100	345	345	345	—10
Occdental	200	11¾	11¼	11¼	+ ½
Cp Inve pr	1470	22¾	22	22¾	+ ½
Cp Inve w	2780	22½	22½	22½	+ 5
CP Ltd	6908	17½	17¼	17½	
CPL A p	200	10¾	10¾	10¾	
C Reserve	1400	540	530	530	—10
Cdn Sup O	8517	55¼	53	55¼	+2¼
Cdn Tire	50	53¾	53¾	53¾	+ ¾
Cdn Tire A	658	33½	33	33½	+ ½
C Utilities	200	12	12	12	
C Util 5 pr	25	44¼	44¼	44¼	— ¼
CUtil 4 pr	25	41	41	41	— 1
C Util w	300	280	365	365	—20
C Vickers	100	13½	13½	13½	— ⅛
Candel Oil	210	880	880	880	
Canron	240	21	21	21	+ ⅛
Captain	5000	4	4	4	
Cara	400	8¾	8¾	8¾	+ ¼
Carrier JD	200	390	390	390	
Cassidy L	100	2	2	2	+ ½
Cassidy P	100	9½	9½	9½	— ⅛
Celanese	225	395	395	395	
Celan 175 p	240	18¾	18¼	18¼	
Cent Pet	1400	110	110	110	+ 3
CFCN	200	8	8	8	
Charter Oil	100	400	400	400	
Chemalloy	6625	320	310	310	—10
Chesvi	21000	22½	21	22	— 2
Chesvi	21000	22½	21	21	— 2
Chib-K	11800	23	22	23	
Chib M	500	47½	47½	47½	+2½
Chiefln	13170	10⅞	10	10⅝	+4⅞
Chim	11100	131	130	130	— 1
Chrysler	8073	23½	23¼	23	+ ⅛
CHUM B	1100	10½	10½	10½	
Clarcen	950	46	46	46	
Coch Will	2000	112	107	112	+ 3
Coldstm	208	350	350	350	+10
Coles Book	725	6¼	6⅛	6⅛	+ ⅛
Cmnc	14794	32⅞	31⅞	32	+1⅛
Comrc Cp	750	365	360	360	—10
C Holiday I	165	9	9	9	
Computel	100	6½	6½	6½	
Conduits	2000	8¾	8¼	8¼	+ ¼
Coniagas	1000	63	63	63	— 2
Conn Chm	400	6¼	6¼	6¼	— ¼
Conn Bath	950	22½	22⅛	22⅛	+ ⅛
Con Bath w	7400	60	55	55	— 5
C Bath 66 w	1100	900	900	900	+35
Con Bldg	130	270	270	270	
Cdn Trust	504	82	82	82	+ 1
C Durm	10800	42	42	42	+ 2
C Marben	2000	47	47	47	+ 2
C Mortgn	1200	180	176	176	—14
Con Negus	3566	3	3	3	
Con Nichol	500	7	7	7	— ½
C Rambler	3800	415	400	405	+15
Con Textle	200	410	410	410	
Con Dis	12230	22¾	22	22¾	+ 1
Cons Gas	2327	814	16	16	
Con Gas A	50	82	82	82	— ⅝
Con Gas B	40	878	878	878	— 1
Con Glass	100	10⅝	10⅝	10⅝	
Control F	100	200	200	200	— 5
Conwest	100	60	60	60	+15
Copcorp	1000	20	20	20	+ 2
Cop Fields	2300	165	160	165	+ 1
Corby vt	150	21¼	21¼	21¼	+ ¼
Corby B	410	20⅞	20⅞	20⅞	+ ⅝
Cornat Ind	5400	385	375	375	— 5
Cornat pr	200	20	20	20	
Corp Food	400	5	5	5	— ⅛
Coseka R	400	270	270	270	+10
Coseka A	333	255	255	255	—45
Costain R	1400	7½	7¼	7½	+ ¼
Craigmt	6400	720	715	720	
Crestbrk	2800	9¾	9¾	9¾	
Crow Nest	120	31½	31½	31½	
Crush Intl	500	12¼	12¼	12¼	
Dale-R	200	9	9	9	
Dale-R pr	200	7½	7½	7½	
Dalmy A	100	9	9	9	
D Arcoun	2000	19	19	19	
Decca R	2000	635	625	630	— 5
Deer Horn	2000	4½	4½	4½	— ½
D Eldona	5500	53	51	51	— 2
Delfan Ltd	300	5¾	5½	5¾	+ ½
Denison	170 0	38½	38¼	38¼	
Dist Seag	1480	40½	40½	40½	+ ⅝
Doman I	600	8½	8½	8½	
Dome	400	9¾	9¾	9¾	— ⅛
Dome Pete	1715	22¾	22	22⅛	— ⅛
D Explor	2000	47	47	47	+ 2
Dofasco	6249	26⅞	26⅜	26⅞	+ ⅝
D Glass pr	275	13¼	13¼	13¼	
Dom Lime	200	11¼	11	11¼	— ¼
Dom Store	633	8¼	14	14	
D Textile	1200	7⅝	7⅝	7⅝	
Dumfer	3000	21½	21	21½	+ ⅛
Dumfer pr	800	8½	8½	8½	— ⅛
Dupont A	100	13½	13½	13½	
Duplate L	100	34	34	34	—10
DRG Lte A	300	6½	6½	6½	
Dr Ms C A	200	13⅝	13⅝	13⅝	+ ⅝
Du Pont	800	27¾	27¾	27¾	— ¼
Dylex L A	100	8¾	8¾	8¾	— ¼
Dynasty	1705	930	915	930	+10
E—F					
East Mal	300	485	485	485	—30
Easy Wash	200	275	275	275	— 4
Eddy Match	20	24¼	24¼	24¼	
Elec Fin	200	8	8	8	
Electro K	200	290	290	290	
Electro Rd	400	11	11	11	+ ¼
Elks Stors	100	13¼	13¼	13¼	— ⅛
Emco	1000	5½	5½	5½	
Ent B	100	310	310	310	+10
Ents B A	3600	185	180	185	
Exquisite	400	315	305	305	—10
F—J					
Fairview	1400	16½	16½	16½	+ ½
Falco C	4800	13⅝	13½	13⅝	+ ⅛
Falcon	1700	17¾	17¾	17¾	
Fed Ind Ltd	100	8¾	8¾	8¾	— ⅛
Fed Pet	1000	24¾	24¾	24¾	
Fidelity	100	8¾	8¾	8¾	
Fleet	18000	14	13	14	+ ½
Ford Cnda	20	97½	97½	97½	+ 1
Francan r	3000	5	5	5	
Fraser	800	22¼	22	22	— ½
Frobex	3000	28	28	28	— 1
GH Steel	400	5¾	5¾	5¾	+ ½
Gas Mgr	200	43	43	43	
Gas L 80 p	20	8½	8½	8½	+ ½
Gensler L	1400	13¾	13¾	13¾	+ ½
Gentar W	300	39½	39½	39½	+1½
Geco Dis	200	4¾	4¾	4¾	
Gnt Mapcf	3700	27¾	27¾	27¾	— 4
Giant YK	1200	910	910	910	+10
Gibral	14693	14½	14⅜	14½	
Glendale	100	9½	9½	9½	+ ¼
Goldund M	1700	20¾	20¾	20¾	— 1
Goldrey	2200	43	43	43	
Gozlan	100	8¼	8¼	8¼	+ ¼
Granby	120	20½	20½	20½	
Grandvc	800	410	400	410	+ 5
GL Nickl	1030	315	305	305	
GL Paper	400	22¼	22	22¼	+ ⅜
GN Capital	1900	27½	26¾	26¾	
Guardian	100	7	7	7	
Guar Trst	200	31¾	31	31	
Gulf Can	2916	33¾	33	33⅝	+ ½
Hambro C	400	5½	5½	5½	
Hardee	300	11½	11½	11½	
Harding Crp A	100	17	17	17	+ ⅛
Harris J S	1000	310	310	310	+10
Harveys P	100	140	140	140	
Hawke r S	300	425	425	425	
Hawker pr	30	66½	66½	66½	+ ¼
Hays Dna	600	10	10	10	+ ½
Highmont	100	19	19	19	+ ½
Hollinger	700	44⅝	44⅝	44⅝	+ ½
Home A	5075	44¼	44¼	45¼	+1⅛
Home B	1114	40	40	40	
Houston O	4600	385	380	380	
Hudg Bay	8071	27⅞	27½	27⅞	+ ¼
H Bay Co	2773	19⅝	19¼	19⅝	+ ¼
HBOG	16204	44¾	43½	44¾	+1½
HB Oil G pr	50	21	21	21	+ 1
Hump Erf	600	57	57	57	
Husky	14813	23¾	23¼	23¾	+ ⅝
Husky D W	5145	93	90	93	+55
Husky E W	2225	940	925	940	+40
IAC	1100	17⅝	17½	17½	— ⅛
IAC 4½ p	780	62½	62	62	— 2
IAC w	100	350	350	350	—10
Imaco	775	29	28⅝	29	+ ½
Imp O	11207	42⅞	42½	42¾	+ ⅝
Income Dl	230	10	10	10	
Indal Can	100	13½	13½	13½	
Indusmin	187	10⅝	10⅝	10⅝	+ ⅝
Inland G p	125	12¾	12¾	12¾	
Inter-City	2000	5¾	5¼	5¼	
Inter C A w	800	305	305	305	
Inter C B w	440	310	310	310	— 5
Int Bibls T	1000	10½	10½	10½	
IBM	283	323	313	313¼	
Int Mogul	110	13⅞	13⅞	13⅞	+ ⅝
Int Mogul A	500	20	20	20	
Inco	19570	33¾	30	33⅝	+ ⅝
Interpool	230	15	15	15	
Intpr Pipe	6900	24⅝	24½	24⅝	
Int Pipe w	250	925	925	925	
Ipsco	1716	814	13¼	13¼	— ¼
Inter Tech	1000	43	42	42	
Inv Grp A	300	9⅝	9⅛	9⅛	+ ⅛
Inv Grp S p	116	20	20	20	—
Irwin T A	109	6⅝	6⅝	6⅝	+ ⅛
Jbl	3000	21½	21½	21½	
JL Ind	2900	330	315	315	—15
JU Intl	900	824	23¾	23⅞	
Ivaco Ind	200	9⅝	9⅝	9⅝	¼
Jannock	1349	9¾	6⅝	6⅝	
Jannock A	273	14¼	13¾	14	
Jannock B	230	12¼	12¼	12¼	
Janock 6 p	25	66	66	66	
Jelex	5000	13½	13	13	
Jonsmith	2300	6½	6½	6½	+ ½
Jorex Ltd	2200	110	108	110	— 7
Joutel	2200	36	36	36	
K—N					
Kaiser Re	800	295	290	295	
Kaps Tran	5315	8⅞	6¾	7	⅛
Keeprite B	100	12	12	12	
Keeprite C	1875	11⅞	11⅞	11⅞	⅛
Kelsey H	280	11⅝	11⅝	11⅝	⅝
Kerr Add	4209	13	13	13	
K Anacon	8000	38	37	38	
Kirk M	17500	5	4	5	½
Koffler A p	130	9¼	9¼	9¼	½
K-Tel Intl	200	6⅝	6⅝	6⅝	½
Labatt	1090	26⅞	26⅝	26⅝	— ⅛
Labatt pr	1075	26½	26½	26½	— ½
Laidlaw M	100	11¼	11¼	11¼	¼
Lallaw A p	300	35	35	35	½
LOnt Cem	1400	380	233	350	15
L Osu	1000	5	5	5	
L Shore	1000	295	295	295	— 5
Langis	500	8	8	8	
Laslip Km	800	104	104	104	— 6
Laura Sec	200	8	8	8	+ ⅛
Lav Fin	100	11⅞	11¾	11¾	
Lau F 1.25	100	16¾	16¾	16¾	
Lau F 2.00	213	24½	24½	24½	
Leigh Inst	300	57	7	7	
Lig Inv	400	380	380	380	5
Life Inv A	5800	22	22	22	
Life Inv	200	230	230	230	5
Lob Co A	140	64⅝	64⅝	64⅝	
Lob Co B	1203	64⅝	64⅝	64⅝	
Lob Co pr	650	29½	29¼	29¼	
Lochiel	3000	220	215	220	
Loep M	100	5	5	5	+ 5
Lost River	1400	485	475	475	—10
Maclern A	280	24	24	24	
Maclern B	280	24¼	24¼	24¼	
Mclan H A	100	13⅝	13⅝	13⅝	
MI Cable	250	14	14	14	
MB Ltd	2223	29¾	29½	29⅝	⅝
Madeline	2400	475	460	460	—10
Madsen	2200	148	143	143	— 5
Magna Int	1150	10¾	10¼	10¾	¼
Magnason	800	8⅝	8⅝	8⅝	
Magnetics	700	80	76	76	
Malor H D	1180	295	290	290	—10
Man Bar	4000	58	58	58	
M L: Mills	430	17	17	17	
Marcans	1333	32	30	30	
Markborg	100	10¼	10¼	10¼	
Market F	330	8	8	8	
Martin	9400	39	39	39	
Mass F	14745	20¾	20¼	20¾	¾
Mattagmi	580	34½	34¼	34¼	
Mc Adam	1400	25	24	25	
Mc Intyre	975	56	56½	56½	— ¼
McLaghlin	200	17¾	17¾	17¾	
MDS Helth	230	405	405	405	
Melchers	210	7½	7½	7½	
Mfgnr	5400	120	120	120	
MEPC p	100	19⅛	19⅛	19⅛	
MEPC W	275	380	380	380	
Mercantil	1907	22¾	22½	22¾	¼
Met Stores	200	18	18	18	— ¼
MICo	230	25	25¼	25¼	— ¼
MICC rt	425	150	150	150	
Microsyst	1942	6⅝	6¼	6¼	— ⅛
Minnes w	2600	220	200	220	—25
Mindmr	2286	465	460	460	—25
MLW Wor	370	16¼	15⅝	15⅝	— ⅝
Moffat	230	9	9	9	
Molson A	2700	25¼	24⅝	25	+ ⅛
Montrey A	3000	49	48	49	— 1
Mtl Trust	900	19¼	19½	19½	— ½
Moore	1180	16⅝	15⅝	15⅝	⅛
Morse A	1137	17	16½	16½	
Morse pr	600	34¼	34¼	34¼	— ¼
Murphy	210	8⅞	8⅞	8⅞	
Nabrs Dis	100	11	11	11	
NaChr	14700	8⅞	7¼	7⅜	⅛
Nat Drug	100	7	7	7	
Nat Groc p	2100	22½	22	22	
N Hges Ent	200	20	20	20	
Nat Sea A	200	14	14	14	— ¼
N S Cook	900	230	230	230	
NBU Mine	6700	275	270	275	10
Neonex	900	330	325	330	5
NB Tel	400	14	14	14	
NB Tel A p	230	17⅛	17⅛	17⅛	
Newconx	120	820	820	820	—10
N Dimens	2200	15	15	15	
N Goldvue	4900	18½	18½	18½	½
N Provd D	2800	31	31	31	— 1
N Sampler	4000	7	7	7	
Nfld LP	100	12	12	12	
Nick Rim	1000	10	10	10	
Noran	14800	8¾	8¾	8¾	
Norsemr L	100	445	445	445	
Norlex e	See list below.				
NC Oils	2650	815	810	810	
Nor Cit G	1176	10	10	10	
Nor Cit B P	200	22¾	22¾	22¾	
Nor Cit 130 P	200	22½	22	22½	
Nor Cit w	275	230	230	230	— 5
Northgt	1628	610	585	605	20
N Rock	1200	24	24	24	
NW Util p	25	54	54	54	½
Nt Savngs	100	19½	19½	19½	— ½
Nt Mark	1902	200	200	200	—15
Numac	2560	17⅝	17	17⅝	⅝
NW Fin	200	190	190	190	
O—S					
Oakwod	13642	230	206	215	+10
Obrien	2300	89	88	89	
Ocean Pt	1701	6¾	6½	6½	
Oceanus	200	83	83	83	
Urcan	700	515	515	515	— 5
Orlando R	500	10½	10½	10½	
OSR Ind	1500	7¼	7¼	7½	— ¼
Osnawa A	3333	25	25	25	— ½
Oshawa w	200	60	60	60	
Pac Coper	2000	140	140	140	+ 5
Pac Pete	7399	29½	29	29½	⅜
Pac West A	100	9⅝	9⅝	9⅝	⅛
Pace Pet	1000	220	220	220	
Pamour	4000	610	610	610	—15
Pancana I	1850	210	210	210	—10
Pan Centr	300	270	270	270	
Pan Ocean	5999	13½	13	13¼	+ ¼
PanCan P	921	14¼	14	14¼	
Pe sen O	1300	7⅞	7¾	7¾	— ⅛
Peerless	700	9½	9⅛	9½	¼
Pemcon A	1300	440	425	440	25
Pennant	1462	274	274	274	—12
P Dept S	225	14	13⅞	13⅞	— ⅛
Petrorina	400	$26¼	26¼	26¼	¼
Petrol	800	11⅞	11⅞	11⅞	+ 2
Peyto Oils	5620	345	335	340	10
Pine Point	200	$33¾	33¾	33¾	⅛
Pinnacle P	2000	20	20	20	— 1
Place G	1000	20	20	20	— 3
Placer	3223	$32⅛	31½	32⅛	+ ⅛
Pominex	2100	53	53	53	
Pow Corp	944	$11¼	10¾	11½	⅜
Pow C 5 pr	100	11⅝	11⅝	11⅝	+ ½
Pro Castle	200	11¼	11¼	11¼	
Preston	4000	11¼	11	13⅛	
Price Co	12827	$15½	14¾	15½	+ ⅜
Prov B Can	300	$14⅝	14⅝	14⅝	⅛
Qasar Pet	1200	$10½	10¼	10¼	— ¼
Que Man	2000	13	13	13	
Q Mattami	2000	33	33	33	
Que Sturg	400	360	360	360	+ 5
Radiore	1500	34	34	34	
Ram	1400	274	270	270	+ 5
Ranger	1150	33½	32	32½	¼
Rank Org	1100	11	10¾	11	⅛
Rapid Dta	2130	6¼	6⅛	6¼	— ¼
Rayrock	1200	147	143	145	— 2
Redpath I	372	$24⅝	24½	24⅝	⅛
Reestone	1500	20	20	20	
Regd Oil A	100	8¾	8¾	8¾	— ¼
Reichhold	300	$13¾	13½	13¾	½
Reich wt	400	860	860	860	+10
Reitman	100	11½	11½	11½	+ ⅛
Rembrant	800	11⅝	11⅝	11⅝	
Rio Algom	172	$29¼	29¼	29¼	
R Little	1520	400	395	400	
Rolland	700	8	8	8	
Roman	4200	825	825	825	
Ronald Fd	100	21½	21½	21½	
Ronyx Cor	100	130	130	130	
Rothm A p	30	85	85	85	1
Royal Bnk	3640	$34⅝	33⅝	34⅝	¼
Royal Trst	1379	22¾	22¾	22¾	¾
Russel A	1300	11¼	11	11¼	¼
Russel H p	230	44	44	44	2
Scheild

GOLF
ernie fedoruk

Mick Better Prepared For Canadian Amateur

It becomes common knowledge: You're one of the best in the province when you've been selected to play for the Willingdon Cup golf team.

Prestige is nice, but not without a drawback. Dave Mick, a thinking man, is aware of the problem and that is why he enjoyed making it all the way to the Pacific Northwest Golf Association final.

The reasoning was offered before Saturday's 5-and-4 final victory over Jeff Ellis, so Mick isn't taking anthing away from the importance or satisfaction of his triumph at Uplands.

Mick is happy he heeded Bill Kakeham's urging to play in the PNGA because "this is just what I needed" to prepare for the Canadian Amateur in Toronto next month.

"This" is a strenuous week of competition that demanded mental as well as physical strength.

★ ★ ★

Last year, Mick scored rounds of 71 and 70 to help B.C. to its team victory. He overshadowed Doug Roxburgh by finishing five shots ahead of the Marine Drive ace.

But in the Canadian Amateur, Roxburgh topped 'em all and Mick wound up 24 pops behind the champion.

"There was a letdown after we won the cup," recalled Dave. "You let out a sigh of relief, but then you find yourself out on the first tee again early next morning.

"Before you can get 'up' again, the week's over."

There was no explanation on how the quiet but intense Roxburgh escaped the sag last year, but it has happened to Mick twice now. Willingdon Cup campaign No. 3 is just ahead, and last week's competive schedule — 11 rounds in eight days — may "change things" for Mick in the Canadian Amateur.

The thinker could have a point because as the week wore on his feet hurt and the pressure mounted, yet Mick's game grew stronger. He was par or better in his last six rounds, and belted out some of his longest drives of the week on Saturday.

Dave, incidentally, is the first Victorian to win the PNGA since Bob Fleming turned the trick by defeating Lyle Crawford at Colwood in 1954, and only the second since the late A. Vernon Macan did it in 1913.

★ ★ ★

SHORT CHIPS: The unsung heroes of the past week had to be secretary-managers Doug Long of Uplands and Ray Greenhouse of Victoria . . . At the same time, visiting golfers were high in their praises of the condition of both courses . . . Oak Bay will have just enough time to prepare for the annual Pacific Northwest Seniors' Golf Association tournament . . . It's scheduled Aug. 6-10, and professional Paul Trapp is still trying to round up his quota of caddies . . . There's a week's work for those who want it. . .

Ellis proved to be quite a scrambler. . . He hit only three greens in regulation in the morning round against Mick, but 23 putts helped him to score an approximate two-over-par 72 . . . Ellis hit seven of the 14 holes in the afternoon . . . Mick missed only three greens all day . . . The Duncan Jaycee Open at Cowichan, probaoly the richest one-day tournament on Vancouver Island, comes off Aug. 11 and Wakeham says there's room for only 40 more players . . . All the Howes are coming to the Gordie Howe Invitational tournament at Colwood later this month . . . That includes Gordie and sons Mark and Marty . . . Mark definitely wants to play, but Marty isn't sure . . .

View Royal, Cordovas Win Softball Titles

View Royal and Cordova Bay travelled different paths Sunday while winning provincial boys' softball titles.

View Royal captured the bantam crown in undefeated fashion during a three-team, double-loss elimination tournament at View Royal Park. The defending champions nipped Campbell River 7-6 after a 7-5 decision over Nanaimo.

However, Cordova Bay came back through the losers' bracket to take the juvenile crown at Bullen Park during a combined Island and B.C. tourney which also attracted teams from Sooke, Campbell River and View Royal. Cordova Bay forced an extra game with a 3-1 win over Sooke and then edged the same team, which had been undefeated this season, 3-2.

At Nanaimo, Cedar Comets scored 11 runs in the final two innings en route to a 12-11 victory over Vancouver Credit Union in the final of the 16-team, [illegible] bantam girls' championship tourney.

Team members of the View Royal squad, coached by Bob Milne and Bruce Roberts, are Curtis Arnold, Clyde MacDonald, Wesley Falconer, Monty Watson, Terry Arnold, Mike Evans, Ted Milne, Mike Penner, Ken Gordon, Pat Duncan, Mike Bell, Mark Leach and Steve Falconer.

O.C. CRICKET

LONDON (CP) — Close-of-play scores in Monday's cricket matches:

New Zealand 358 for seven declared; Essex 181 and 110 for four.

Sussex 205 and 32 for two; West Indians 292 for eight declared.

Northamptonshire 300 for six declared and two for no wicket; Gloucestershire 135.

Worcestershire 350 for seven declared; Warwickshire 170 for nine.

Glamorgan 155 and 95 for seven; Hampshire 196.

Kent 173 and 165 for six; Middlesex 277.

Nottinghamshire 147 and 39 for five; Somerset 194.

Surrey beat Yorkshire by an innings and 165 runs. Yorkshire 68 and 43; Surrey 268 for nine declared.

GARY PLAYER'S GOLF CLASS: The corkscrew heel

RESULTS AND ENTRIES AT EXHIBITION PARK

First Race — $1,550 claiming, three-year-olds, six and one-half furlongs:
The Pug King (Skinner) $4.90 $3.70 $2.60
Mainow Ruler (J. Arnold) 7.20 4.50
Prince Double (Munoz) 3.50
Also ran: Pacific Rim, Denver Spread, Darling Bernie, Craigbe, Starsong Story, Kentucky Banner, Quite A Card. Time: 1:20. Quinella paid $17.20.

Second Race — $2,025 claiming, two-year-olds, six furlongs:
Gorgeous Lass (Chapara) $3.90 $2.40 $2.60
Come On Luv (Swatuk) 8.30 3.10
Able Hawk (Furlong) 3.00
Also ran: Scotch Or Water, Diddem Don, Winning Promise, Kay Cee Colleen, Lady Minto, Rumrunner Babe, Monday Night. Time: 1:14 1-5.

Third Race — $2,330 claiming, three-and-four-year-olds, six and one-half furlongs.
Clear The Way (Sandoval) $19.70 $9.60 $4.40
Rush A Town (Sanchez) 15.10 7.00
The 8 up Danube (Furlong) 3.10
Also ran: Nalulu, Happy Echo, Little Pepperoon, National Debbie, Last verdict, Plant of Fuel, Lorlmen. Time 1:20.

Fourth Race — $1,550 claiming, four-year-olds, six and one-half furlongs.
Calendmore (Wall) $5.10 $3.50 $3.00
T. E. Pride (Broomfield) 8.30 5.00
Bloc Kim (Furlong) 11.20
Also ran: Duffy Hill, Trojan Knight, Dandy Roman, Beau Bunnie, Braid Hills, Tulameen, Tru Loft. Time 1:30 2-5. Exactor paid $63.40.

Fifth Race — $2,025 claiming, three and four-year olds, six and one-half furlongs.
Super Drive (Wall) $6.20 $3.60 $2.30
Magic Hills (Swatuk) 3.40 3.00
Beyond The Moon (Ulrich) 2.90
Also ran: Ky Wild, Winnikim, Square Hall, Country Host. Time 1:19 1-5.

Sixth Race — $2,155, claiming, three and four-year-olds, six and one-half furlongs:
Wall of Hope (Skinner) $38.70 $17.50 $5.60
Mi Soldier (Olguin) 4.00 2.50
Germany's Shadow (Swatuk) 2.50
Also ran: Charles Dore, Bull Elk, Secret Sovereign, Dancing Pearl, Defiant Dude, Winy Beeb, Angri Destiny. Time 1:19.
Exactor paid $266.60.

Seventh Race — $2,410, claiming, four-year-olds, six and one-half furlongs:
Wild Waffi (LeBlanc) $21.60 $7.80 $3.70
Bub Boy (Carter) 4.30 2.80
Mamie Lou (Frazier) 2.80
Also ran: Cindys Kin, McNoon, Dancer Cort, Tawasentha, Charlies Cadi, Micana, The Rold is Round. Time 1:18 4-5.

Eighth Race — $2,765, claiming, three-year-olds, one and one sixteenth miles:
Beau Cecil (J. Smith) $70.20 $24.70 $8.80
Fox Trot Papa (J. Arnold) 7.50 6.20
Jacashot (Frazier) 2.00
Also ran: Victory Court, Phinnegan, Prisksys Charm, Robin The Great, Cougar Lea. Time 1:45 1-5.

Ninth Race — $2,125 claiming, three-and-four-year-olds, one and one sixteenth miles:
Stars Victory (Nalls) $20.70 $10.60 $6.60
Smokeyoaks (Ulrich) 4.30 2.40
Lady Brand (LeBlanc) 5.60
Also ran: Austin Tayshush, Lunar Wind, Vancouver D, Piston, Prince Richard, Konni Lake, Bettina Pool. Time 1:48 3-5. Quinella paid $34.90.

WEDNESDAY

FIRST RACE — Claiming, $1,550, for three-year-olds, six and one-half furlongs:
Winning Spree (Chabara) 115
Tsonqua (Olguin) 115
Marphias Gold (Skinner) 105
Fuel For Fire (Blanco) 120
Ellen Vannin (J. Arnold) 115
Travelline Mist (R. Arnold) 115
Shurl R (Wall) 120
Sunday Cat (Frazier) 120
Near Cross (Leblanc) 115
Drive Bhai (no rider) 105
Also eligible:
Stellas Diamond (Combs) 115
A Sharpe Chestnut (Swatuk) 115
Good Decision (Munoz) 120
Winning Motion (Wall) 115
Majestic Silk (Leblanc) 115
Discannado (Wall) 115
Know Jazz (Combs) 115
Dixie (Dailey) 115
Pacific Maid (Wolski) 115
Misty Vixen (Broomfield) 115
Heritage Court (Smith) 113

SECOND RACE — $1,550, for two-year-olds, six furlongs:
La Rosita (Estapper) 113
Prevost Miss (Dailey) 113
Parksville Girl (Swatuk) 113
Solar Time (Olguin) 113
Madeokeha (Frazier) 113
Ballyraine (Chabara) 113
Twilight Romance (J. Arnold) 113
Denskes Girl (Combs) 113
Echosea (R. Arnold) 113
Bugem (no rider) 113
Also eligible:
Fuzzy Talk (Furlong) 113
Treble Treasure (Furlong) 113
Rosey Reflection (Wall) 113
First Breeze (Estapper) 113

THIRD RACE — Claiming, $1,550, for four-year-olds, six and one-half furlongs:
Slipper Moon (Dailey) 111
Muda Morn (Broomfield) 114
Labelle Virgo (R. Arnold) 111
Argentine Princess (Sandoval) 111
Booker B (Dailey) 119
No No Mac (Combs) 119
Magic Miracle (Wall) 115
Fleeteyet (Olguin) 111
Alderberry (J. Arnold) 114
Mainmast (Frazier) 122
Also eligible:
Sidney Boy (Sandoval) 116
Scarlet Fox (Combs) 114
Charbelle (Swatuk) 114
Rebel Robert (Cuthbertson) 119

FOURTH RACE — Claiming, $1,550, for three and four-year-old, Canadian, six and one-half furlongs:
Jack To A King (J. Arnold) 122
Swift And Easy (R. Arnold) 112
Leigh Erin (Hamill) 122
Nydeia (Frazier) 110
Elsie J. (Leblanc) 114
Northern Fizz (Olguin) 122
Jungle Belle (Swatuk) 110
Bluewater Lady (Skinner) 105
Count Carmello (Chabara) 122
Civil Code (Sandoval) 115
Kelmora (Brownell) 117
Lady High (Broomfield) 110

FIFTH RACE — Claiming, $1,550, for three and four-year-olds, six and one-half Furlongs:
Pinch Bottle (J. Arnold) 110
Precious Jodi (Wolski) 110
New League (Broomfield) 117
Port Rush (Chabara) 116
Caledonia Miss (Brownell) 114
Hard To Please (Cuthbertson) 116
Ky. Wild (Dailey) 116
Regal Joy (Leblanc) 116
Golden Whisk (Swatuk) 110

SIXTH RACE — Claiming, $2,155, for four-year-olds and up, six and one-half furlongs:
Gallant Thief (Frazier) 122
On To Mars (Brownell) 111
Tis Sweet (Wall) 114
Jan Marie (Smith) 111
Fabled Dancer (Furlong) 114
Mix The Martini (no boy) 122
Jubies Sister (Skinner) 105
Royal Jazz (Dailey) 119
Highland Bell (Leblanc) 114
Set Your Sights (Olguin) 116
Also eligible:
Choice Lad (Chabara) 119
Nashville Baby (Munoz) 122
Ocem (Cuthbertson) 116
Brennen (J. Arnold) 116

SEVENTH RACE — Allowance, $2,410, for three-year-olds, six and one-half furlongs:
Exhibition Rose (J. Arnold) 112
Winning Wonder (J. Smith) 117
Kelawky (Sanchez) 117
Deception Pass (Skinner) 107
Seafair Girl (Ulrich) 114
Danny Go Lightly (Dailey) 122
Heers Hope (Wall) 117
Grisaille (Swatuk) 117
Doc Newby (Broomfield) 117

EIGHTH RACE — Claiming, $2,635, for three- and four-year-olds, mile and one-sixteenth:
Auranullah (Smith) 114
Salinian (Dailey) 122
Hunechin Chief (Chabara) 113
March In Line (J. Arnold) 118
Poolette (Swatuk) 113
Glory Isle (Skinner) 103
Pursued (Wall) 118

NINTH RACE — Claiming, $1,550, for four-year-olds and up, Canadian, mile and one-sixteenth:
Gottawinit (Furlong) 120
Patterbum (Munoz) 120
High Magi (Cuthbertson) 120
Trouble Shooter (Olguin) 120
Dr. Nite (Hamill) 120
Dochorton (Estapper) 120
Dicks Treasure (J. Arnold) 115
Velasquez (Blanco) 120
Gin Lizzie (Wall) 115
Ballyrobert (Dailey) 120
Also eligible:
Saucy Pixie (Carter) 107
Carmellos Diamond (Skinner) 105
Keen Dee (Dailey) 115

Fifth Straight For Seaboard

Seaboard Construction blanked CFB Esquimalt 5-0 Monday at Heywood Avenue Park to win their fifth straight Stuffy McGinnis Men's Softball League game.

Glen Kilduff and Scott Sinclair led an eight-hit attack with solo home runs. Sinclair finished the game with two hits in three trips to the plate.

Barry Wilkin picked up the pitching victory by scattering four hits and ollowing only one base on balls.

Victory moved Seaboard to within two games of league-leading Century Inn.

CFB Esquimalt	000 000 0	0	4 1
Seaboard Con.	021 101 x	5	8 0

Vern Seyffert, Wayne Cripps (5) and Dave Kirkwood; Barry Wilkin and Paul Morrison. Home runs: Seaboard — Glen Kilduff, Scott Sinclair.

	W	L	Pct.	GBL
Century Inn	23	5	.821	—
Seaboard Con.	21	7	.750	2
Bell's Men's Wear	15	9	.625	6
Royal Oak Sports	14	11	.560	7½
Bike's Sports Shop	11	16	.440	10½
Six Mile House	11	16	.407	11½
Labatts	9	14	.391	11½
Sooke Merchants	9	17	.346	13
Port Angeles	9	17	.346	13
CFB Esquimalt	7	19	.269	15

Duncan Rink Bows in Final

NELSON (CP) — Marilyn Johnston of Edmonton and Bruce McLeod of Winnipeg won the women's and men's championships Saturday at the 29th annual Nelson mid-summer bonspiel.

Mrs. Johnston, a 26-year-old bookkeeper, was forced to overcome a broomed rock and a kicked rock before registering an 8-7 extra-end win over Betty James of Duncan.

Protest Mars Games Finale

TEL AVIV (AP) — A protest by visiting coaches forced two Norwegian guest competitors to quit the ninth Maccabiah Games Monday.

American coach Roy Chernock, who spearheaded the protest, said the non-Jewish athletes, both Olympic competitors, would embarrass the official participants.

"If you came in second in a race, would you want to accept a gold medal for it?" he said. "All they can do is interfere with the race."

Ten guests were invited to race in the games, but Maccabiah rules forbid them from winning medals. Four Kenyan runners left the games rather than race against Rhodesian athletes.

Monday's protest was sparked by the participation of Norwegian distance runner Per Halle in the 5,000-metre race. Five minutes before the start, Chernock is reported to have said: "If somebody doesn't get that Norwegian off the track, I'm going to punch someone." The Israelis unhappily acceded.

The games entered the final day of competition today with the U.S. contingent leading host Israel in the medal count for the 1,750 athletes from 27 countries.

Americans had 148 medals, 65 of them gold, while Israel had 135, including 57 gold. Sweden ranked third with 19 medals, 11 of them gold.

Canada's basketball team was soundly thrashed 112-70 by the host Israeli team that will face the U.S. in today's final.

Vicki Berner of Vancouver wound up with a bronze medal in women's singles tennis, tied with Janet Haas of the U.S. who was beaten 6-1, 6-3 by the gold medalist, Ilana Kloss of South Africa.

Len Gang of Toronto earned a silver medal in Greco-Roman wrestling.

LO-COST AUTOMATIC TRANSMISSIONS
FREE CHECKUP
see LO-COST
1901 GOVERNMENT 388-4248
AT CHATHAM

Kmart
A Division of the S. S. Kresge Company Limited
CLEARANCE SALE
SAVE 25% OFF OUR REG. DISCOUNT PRICES
STAR STREAK WIDETRACK "78"
FULL 4 PLY NYLON - WHITEWALLS
The manufacturer has discontinued production so we're clearing out our remaining stocks at huge savings . . . a full 25% off our Regular Discount Price. All tires are brand new, first quality.
36 MONTH TREAD WEAR GUARANTEE
AS LOW AS $17.23 EA E78-14 WHITEWALL
WHILE THEY LAST

SIZES	REG. PRICE	DISCOUNT PRICE	CLEARANCE PRICE	YOU SAVE
F78-14		24.48	18.36	6.12
G78-14		25.98	19.49	6.49
H78-14		27.48	20.61	6.87
F78-15		24.98	18.74	6.34
G78-15		26.48	19.86	6.62
H78-15		27.98	20.99	6.99
J78-15		29.48	22.11	7.33

WHEEL BALANCE & INSTALLATION 1.96 PER WHEEL INCLUDING WEIGHTS

WHEEL ALIGNMENT
Adjustment of caster, camber and toe. Professional steering correction with complete suspension inspection.
SPECIAL (Torsion bar adjustment 2.00 extra) 5.86

SUMMER OIL CHANGE
Includes up to 4 quarts of Multi-Grade, Heavy Duty or Regular grade motor oil PLUS NEW PUROLATOR OIL FILTER.
SPECIAL 5.88

KMART TIRE & AUTO CENTRES
You can put your trust in Kmart Auto Centres
We're car people.
477-5113

Kmart UNIVERSITY HEIGHTS SHOPPING CENTRE
3986 SHELBOURNE ST., (SAANICH) VICTORIA, B.C.
OPEN 10 a.m. to 10 p.m. Mon. — Fri. Sat. 9 a.m. to 10 p.m.

LAST 4 DAYS
TWICE-A-YEAR SALE
FLORSHEIM MEN'S SHOES
selected Florsheim lines
all were formerly 32.95 to 43.95
25.95
For 80 years Florsheim has been the greatest name in men's shoes . . . once-a-year we offer selected lines of these fine shoes at sale prices . . . there is an excellent selection in all the popular leathers and wanted types including a splendid collection of handsome step-ins and there are lots of laced shoes, too . . . good size ranges including some up to 13s . . . in fact, our size range and choice of patterns is excellent.
all were formerly 32.95 to 43.95
25.95
Selected Lines
TOWN SQUIRE SHOES 18.95
Most were 26.95 to 29.95
Ingledew's men's shoe shops
VICTORIA STORE ONLY 749 YATES ST.
Sorry, No Mail Orders! No Deposits!

OUR Anniversary GIFT TO YOU!
• 3 DAYS ONLY — JULY 19, 20, 21
BACK PACKS With frames. 35-40% Off
SLEEPING BAGS FIBREFILL 25% OFF
HIKING BOOTS 10% OFF
TENTS 2-MAN—Reg. 35.95, NOW 21.95
3-MAN—Reg. 54.95, NOW 34.95
WATER SKIIS 15% OFF
TENNIS RACQUETS 10% OFF
SWIM MASKS, SNORKELS, FINS, 15% OFF
ALSO MANY UNADVERTISED SPECIALS
3 DAYS ONLY—July 19, 20, 21
SPORTSWORLD
Hillside Phone 388-6322

Haste Harms Plans for 'Exciting' Schools

Greater Victoria school trustees Monday bitterly attacked the provincial government's mandatory construction forecast — and then approved in principle their own five-year plan.

Trustees lauded the intention of the five-year forecast, which for the first time allows long-range planning in the school district, but criticized the short time allotted for planning the program.

"I see disaster ahead," board chairman Peter Bunn said.

"I don't think this has had the thorough job it should have," he said.

The board was presented with the first draft of the construction proposals, estimated to cost nearly $17 million by 1979, on May 31. The final list of construction plans must be presented to the department of education for approval in October.

The new ruling allows the government to forecast five years in advance its school construction costs.

The government has to approve all capital construction programs and pays from 50 to 90 per cent of the costs on all shareable construction items. School boards must still go to referendum for approval on their portion of the costs.

"I'm not happy with this either," Trustee Walter Donald said. "We've not had the opportunity to prepare the exciting plans we could have if there had been time."

"What happens if we say we won't do it and tell them (the government) we'll work like heck to have it ready for next year?" asked Donald.

Trustee William Ross also suggested the board challenge the new ruling and, instead of presenting a detailed construction proposal for five years, ask for a set amount of money so more time could be spent after that in deciding what programs to initiate.

"I have to file reports to the minister on this," school superintendent A. J. Longmore said.

"You can write a letter but it's very unlikely it will achieve anything," he said.

If the board challenges the government on this, Longmore added, it may have to forgo doing any necessary construction work on the schools for up to one year.

The board therefore approved in principle the five-year list of construction proposals, with provision that they again be discussed with school principals and that the administration concentrate on the first two priority years.

Trustees said they would try to receive approval for the first two years' of plans, and then, with monies approved, go ahead with planning more forward-looking referendum programs.

"Here is a real opportunity to do things," Bunn said, adding that he would like to have seen a weekend planning session of principals, teachers, school board members and interested public to discuss the future of schools before the construction program was drawn up.

Facilities and school support director Sig Dietze has said previously the five-year forecast does not anticipate future educational changes but ismply deals with the updating of school facilities from a practical point of view.

The proposals, prepared by the school board staff, were drawn from population estimates for five years, architects' reports on each school and construction requests from principals.

Dietze says the principals' proposals showed no real long-range plans for curriculum changes and Bunn said he felt the principals had not really understood what was expected of them.

"I'm not criticizing any administration but I'm just not happy with the haste," he said.

'Too Nebulous, Not Legal, Etc.'

Trustees spent half an hour Monday night discussing the relative merits of the word "etcetra."

Lavinia Greenwood said she objected to the inclusion of "etc." in a motion by Philip Ney at a Greater Victoria school board meeting.

"It's just too vague," Mrs. Greenwood said.

"I'm sure we can spend half an hour debating this," chairman Peter Bunn said jokingly, referring to the drawn out debate on previous motions during the meeting.

The board then began to do just that.

Ney argued that the word "etcetra" had a definite meaning and allowed for flexibility.

The motion read: "that in School District No. 61, each school formulate and promulgate philosophies and practices regarding educational priorities, behavioral expectations, parental involvement, etc., applying in that school; and that the schools be encouraged to consult with its students, their parents and other legitimately interested parties in this process."

Other trustees agreed that the word was too nebulous and suggested it was perhaps not legal terminology for board policy statements.

By leaving the word out, however, the policy became to restrictive, they agreed.

Trustee William Ross emerged the hero of the long debate when he suggested that instead of simply deleting "etc." it be replaced by the words "for example."

The motion passed and the board moved on to other serious matters of business.

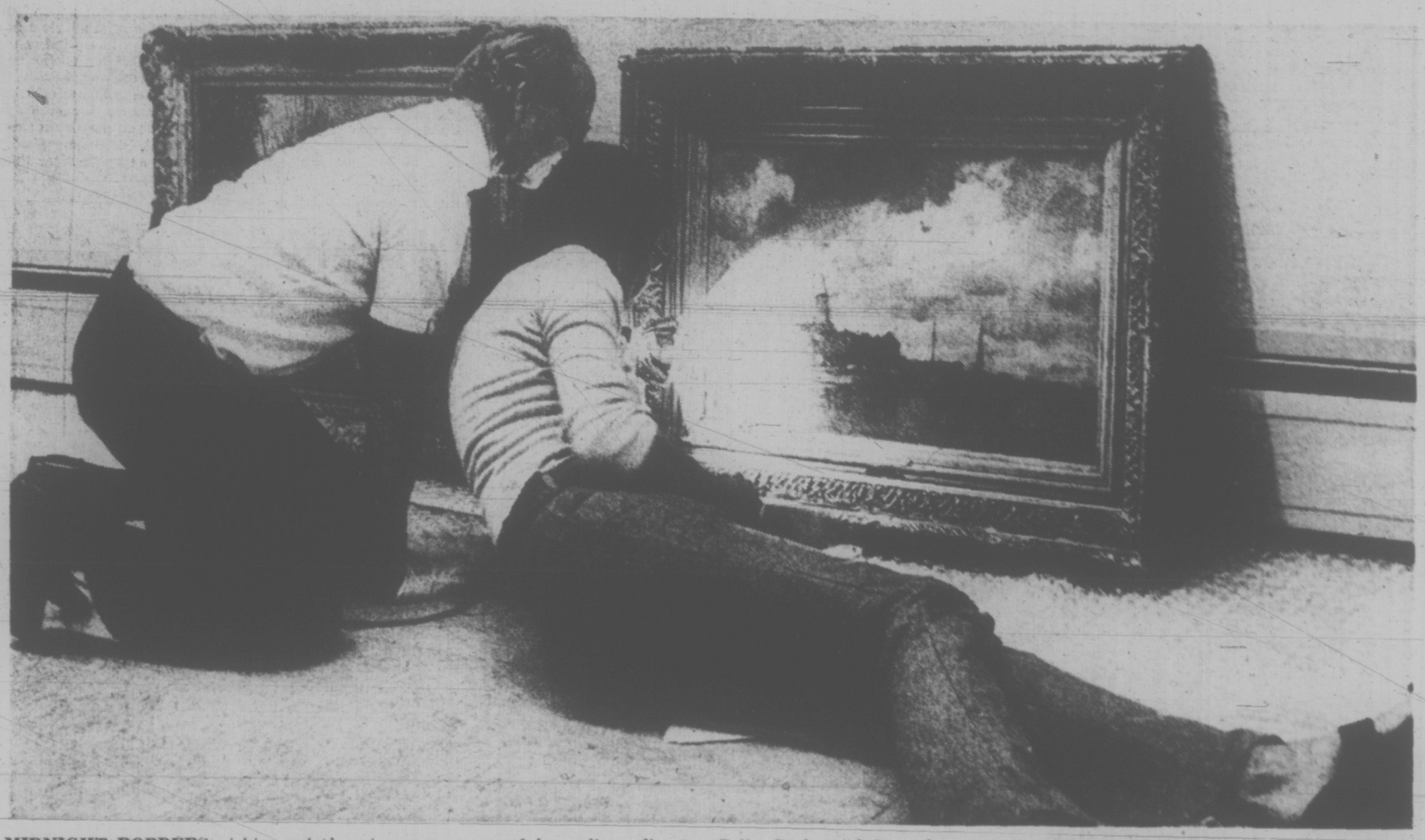

MIDNIGHT ROBBERS picking priceless treasures during a raid on the Art Gallery of Greater Victoria? No; because for one, it's broad daylight and two, the flashing isn't—it's a special "raking light" used by gallery director Colin Graham, left, and National Gallery extension services head Richard Graburn. They are examining a Sisley landscape —part of a 36-painting collection shipped from Montreal's Museum of Fine Arts and which has to be finely scrutinized for damage and written up in a condition report before being put on public display starting tonight. (Bill Halkett photo)

Victoria Times
TUESDAY, JULY 17, 1973 15
SECOND SECTION

★★★

Aldermen Ask Bill For Mall

City aldermen want to know what commitment the city has to pick up the growing tab for engineering of a proposed mall on the 700-block Johnson Street.

After receiving an updating on the plan to build the mall on a property known as Mac's Parking Lot, which has been in the planning stages for more than a year, council's land development committee voted today to ask engineers Willis, Cunliffe and Tait for the bill.

Mayor Peter Pollen questioned the length and extent of the planning.

"We don't have open-ended contracts with engineering firms," he said.

A motion by the mayor to advise the company that any implied contract was temporarily cancelled was defeated.

Instead the committee accepted a motion of Ald. Sam Bawlf "to revoew the status of the consultants on this project."

In the meantime council will try to develop new policy on the project. Bawlf questioned a proposal to build a skywalk between the mall and the city-owned Johnson Street carpark.

"I think we must question traffic pattern being altered fewbusinesses,"Bawlfsaid.

to the benefit of a relatively few businesses," Bawlf said.

Earlier Norm Worsley, a member of the consulting firm, had asked for further direction from the council on the plan which is a second phase of a complete renovation of the block.

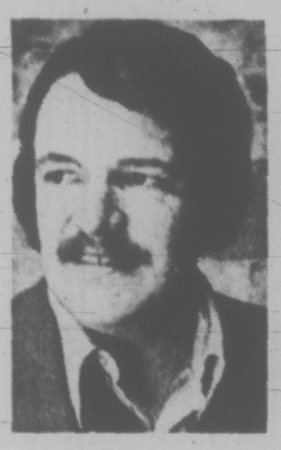

BAWLF
. . . questions

Closed Talks On Buying

Victoria city council will go behind closed doors to consider its priorities for buying new properties.

A confidential list of properties which the city might want to buy was presented to the land development committee today by Land Commissioner A. G. Joyce, along with a request that council decide what uses it was going to make of its $1,165,000 land investment fund.

Independent Study to Map Route for Special Students

A full-scale independent study to determine ways of providing service to students with special learning needs will be launched by Greater Victoria school board.

As an interim measure, until those special services are developed, the board will seek to establish three new learning assistance centres in the district.

The move, announced today by board chairman Peter Bunn, followes closely the announcement that educational Local Initiative Projects will have their federal funds cut off.

The two main projects, Victoria Teachers' Project and Project Learning, have been providing individual learning assistance to Victoria children outside the school system.

Instruction director John Wiens said today the board has not decided who will conduct the study.

"The word 'independent' is very important," he said, adding that the board did not want to control the study.

"If we are doing a haywire job someone should be able to come up and tell us," he said.

The purpose of the study is to conduct a thorough review of the board's current special education organization: including entrance requirements, curriculum, and staffing procedures.

The three new learning assistance centres will be in addition to the main centre which has been operating for several years.

At that centre, three teachers, a co-ordinator and about 40 university students work with children, referred by their schools.

Each of the new centres will be staffed by two qualified learning assistance teachers and will accept children referred by parents as well as other organizations besides schools.

The department of education must approve establishment of the centres which will cost about $75,000. The department would pay half those costs.

Wiens stressed that the three centres are interim measures and will not be able to provide all the services offerred by the LIP projects.

They will, however, decentralize the learning assistance program making it more available to all students in the district.

The broader referral base, Wiens said, will avoid some of the "pretty red-tapish procedures" involved in the existing program.

Baord officials have set no date for the independent study and Wiens said he did not know how much it would cost.

No. 3 Completed By Heart Team

Vancouver Island's third open-heart operation was performed today on a 50-year-old Lake Cowichan man at Royal Jubilee Hospital.

The second operation — an emergency case — was performed on a middle-aged man just 48 hours after the new unit handled its first patient last Tuesday, Dr. J. R. LeHuquet, hospital medical director, said today.

He said the unit will handle patients in an emergency situation.

"Periodically we run into situations where a patient develops what we call crescendo pain — he's experiencing more from moment to moment.

"Unless something is done, he'll have a heart attack."

LeHuquet said if tests and diagnosis are conducted in time a heart attack can hopefully be prevented.

In the scheduled cases—the list extends until October—a committee reviews the problems of the patients and decides on the priority of operations.

Both patients were getting along "very well indeed" after their operations.

The surgery is done with the use of a heart-lung machine which performs bodily functions in the blood while the heart is inoperative.

SAANICH APPEALS SEWER JUDGMENT

A dispute between the municipality of Saanich and Wheaton Construction Ltd. — the company which installed a 3,500-foot sewer line on Glanford near Douglas last year — will be heard in B.C. Court of Appeal.

The company was contracted by Saanich in November, 1970, to build the sewer for $66,118. Saanich had specified that firm grey clay was the prevalent soil throughout the pipeline route but Wheaton encountered a soft blue clay.

When the job was completed Wheaton claimed $118,000 more for the extra work. An arbitration, as provided for in the contract, found unanimously in Wheaton's favor and awarded $58,608.

Saanich asked B.C. Supreme Court to set aside the award May 29. The appeal was dismissed.

Saanich, represented by Louis Lindholm, has launched an appeal against this decision.

Ask The Times

Q. Is it true that the western grebe performs a courtship "dance"?

A. The bird with the long, slender neck performs quite a spectacular dance. Sometimes a pair or several birds will suddenly rear upright, side by side, and race across the water for a hundred feet or more. The birds mainly nest in marshes bordering inland lakes.

PEOPLE MAD AT MALE AD

Who are the male chauvinists at the bottom of Box 529?

They are the Progressive Conservative Party representatives in the legislature, Saanich Mayor Hugh Curtis and Dr. Scott Wallace.

An advertisement in The Times June 8 invited applications to Victoria Press Box 529 for the position of research assistant at a salary of $16,000 a year.

The advertisement asks for the MAN to meet The CHALLENGE.

Curtis (Saanich and the Islands) said Monday that the men-only restriction was the result of "a rush job" in preparing the advertisement.

★ ★ ★

"It should have read person instead of man," Curtis said. "It was purely and simply a mistake — a regrettable one. I'm sorry it read that way."

He said the Conservatives had been "in a hurry" to advertise for a research assistant as soon as the position was authorized.

Curtis said that despite the ad's wording several women had applied and were being considered.

Kathleen Ruff, director of the B.C. Human Rights Act, said Monday she has received two complaints about the discrimination shown in the advertisement.

"This kind of advertisement is discriminatory," Mrs. Ruff said.

$900,000 for Academy Site

Oak Bay Studies Gov't Housing Offer

The provincial government has offered Oak Bay $900,000 for the controversial Victoria Riding Academy property on Cedar Hill Crossroad.

The government proposes to build 200 housing units on the property adjacent to Uplands Golf Club.

Aldermen at a meeting Monday night didn't commit themselves but agreed to thank the government and ask for details of development plans.

Municipal Affairs Minister James Lorimer said in a letter:

"We hearby offer you the sum of $900,000 for clear title to the above described property (the municipally-owned 9.3-acre academy site), subject to:

"1. We will construct no more than 200 units — a unit being equivalent to about 1,200 square feet.

"2. Any development plan will be subject to approval by the municipality.

"3. The municipality will have the right to buy back the property at the purchase price plus carrying charges if there is no agreement on the development plan.

"4. The province will pay the equivalent taxes represented by 15 mills until such time as the property is developed, at which time full taxes will become payable."

Against the wishes of Mayor Frances Elford, council decided to discuss the province's bid in public.

In a letter to the minister Elford had written:

"We feel that it would be wise to deal with this matter on a confidential basis for as long as possible in view of the bids on our major recreation complex which we hope to be calling for later this year."

Ald. John Goult led the move to bring the offer into the open. He said he did this because he felt taxpayers had the right to know how council members stood.

"The offer is a good offer," he said. "There's no doubt about it. We owe a duty to the ratepayers of this municipality to indicate to them what our feelings are on this particular matter.

"My own opinion is that I'd just as soon see it as it is — an extension of a park and golf course."

He said he'd like to see the riding academy expand and warned that the site might one day be needed for an expansion of Oak Bay's parks system.

"For all of these reasons, I'm against the sale in principle," he said.

Ald. Shirley Dowell said she'd like to see the present zoning — highrises and medium development — changed.

"The present zoning doesn't mean anything with an agreement of this kind," Ald. Douglas Watts said, "what it's zoned for at the moment is irrelevant."

He said the provincial government's proposal was "a reasonable compromise" for earlier plans for the site which had been the subject of a stormy public hearing and a law suit, won by the municipality.

The site has been priced at $1.3 million by council and offered for purchase in two nation-wide competitions by a developer-architect team which produced plans acceptable to council.

Neither competition produced any bids.

Farmer Construction Ltd. of Victoria offered to build Oak Bay a recreation centre on land owned by the municipality near Oak Bay Junior Secondary School in return for being given the site on which to build highrises and town houses. The offer was rejected.

Watts said Monday the provincial government's 200-unit proposal was "certainly a low-density development" compared to the Farmer proposal, which was for more than 400 units.

"This is a very attractive offer but I'd like to give it some consideration," said Ald. Douglas McLelland. "The sum of money is quite substantial and apparently there are very few strings attached to it."

He warned of the danger in accepting the offer without knowing what kind of development the province had in mind, and when they would carry out the project.

WEATHER
Tonight: Clear
Wednesday: Sunny, Warm

Victoria Times

FINAL EDITION

90th YEAR, No. 32 — VICTORIA, B.C., TUESDAY, JULY 17, 1973 — ★★★★ — 15 CENTS DAILY, 20 CENTS SATURDAY

Pipe Clears U.S. Senate

WASHINGTON (UPI) — The U.S. senate voted overwhelmingly today to give the green light for construction of the $3.5 billion Trans-Alaskan oil pipeline. The vote was 77 to 20.

It passed and sent to the house of representatives a bill that would grant a right-of-way across public lands for the 789-mile pipeline from Alaska's Arctic coast to the ice-free port of Valdez.

A short time earlier, Vice-President Spiro Agnew broke a 49-49 tie and cast the deciding ballot as the senate voted to block further environmentalist court challenges to construction of the pipeline.

Agnew's vote blocked further consideration of an earlier decision to declare that the pipeline met requirements of the National Environmental Policy Act of 1969 (NEPA).

It was the first time that Agnew had voted to break a tie since taking office in 1969.

An amendment offered by Sens. Mike Gravel and Ted Stevens of Alaska was meant to exempt the project from the 1969 national environmental policy act law. Stevens sought unsuccessfully to amend it further to provide for a three-judge panel to determine the constitutionality of such an exemption.

That amendment was defeated by a 54-43 vote.

The original amendment to exempt the project from the Environmental Act was approved, 49 to 48.

The vote in which Agnew broke the tie came on a motion by Sen. Clifford Case (R—N.J.) to reconsider the earlier vote.

Stevens' unsuccessful move to further amend the bill to provide for the three-judge panel came after Sen. Henry M. Jackson (D—Wash.) warned that the Gravel-Stevens amendment would not head off court challenges.

The Gravel-Stevens amendment was intended to head off further court action by environmentalist groups that succeeded earlier in blocking the project. But the bill's floor manager, Sen. Henry Jackson (D—Wash.) questioned whether the courts would pay any attention to a finding by Congress that the pipeline was in compliance with the law.

"It is my guess that the courts will still wish to make their own findings as to whether the environment impact statement is adequate or the other requirements of NEPA have been met," Jackson said.

Jackson said further that there might be "more litigation and more delay" over the question of the legal effect of such a finding by Congress than there would be if legal action by the environmentalists were allowed to run its course.

Jackson concluded by reminding his colleagues that they had already approved an amendment urging the courts to act speedily because of the "national urgency" of the project.

The senate Monday reaffirmed its decision to prohibit the export of Alaskan oil to Japan or other countries except when found by the president to be "in the national interest."

SPECULATORS WARNED

LONDON (UPI)—The U.S. dollar sank lower in European markets today and a West German banking official said the central banks of the United States and other Western countries might start selling gold on the free market to prop it up.

Dr. Otmar Emminger, vice-president of the West German Central Bank, told the Bonn newspaper Handelsblatt he thought the selling of gold by central banks could end the speculation which recently has driven the dollar down and gold up to levels unimaginable only a half-year ago.

"Anyone who still wants to speculate on the gold market ought first to read Emminger's remarks carefully," the Handelsblatt said of the interview.

Jobless Trend Up

OTTAWA (CP) — The downward trend in unemployment, apparent since January, reversed between May and June, leaving 503,000 Canadians out of work last month, Statistics Canada reported today.

The unemployment situation in British Columbia, however, remained nearly static. Ontario and Quebec fared the worst in the slight reversal as thousands of students flooded the summer job market and government attempts to slow down the economy began to show effects.

Latest statistics show an increase of 10,000 in the jobless total for May of 493,000. In June of 1972, 568,000 were out of work.

The seasonally-adjusted unemployment rate, which takes into account student entries into the labor force and scarcity of work during the winter, rose to 5.3 per cent in June from 5.2 per cent in May.

The actual unemployment rate showed the reverse, with the June figure dropping to 5.2 per cent from May's 5.3 percent.

The labor force total in June was 9,613,000 — up from 9,335,000 in May.

British Columbia had 63,000 unemployed in June, up 1,000 from the previous month but down substantially from the June, 1972, total of 75,000.

Seasonally-adjusted jobless rates for the regions in June, with the May figugures in brackets, were as follows: Atlantic region 9.3 per cent (9.8 per cent); Quebec 7.4 per cent (6.6 per cent); Ontario 3.6 per cent (3.8 per cent); Prairies 3.5 per cent (3.7 per cent) and British Columbia 6.1 per cent 6.0 per cent).

Actual unemployment rates

Continued on Page 2

Paul Clark . . . a sluggish ending to lengthy cruise

Higher Bonus Bill Introduced

OTTAWA (CP) — Legislation that will raise family allowances from the current average of $7.21 a month for each child to a new average of $20 was introduced in the Commons Monday. It would take effect Jan. 1.

The bill is not expected to be passed before the House rises for the summer and Health Minister Marc Lalonde refused to guarantee that it will be passed in time to go into effect at the first of the year.

The Jan. 1 target date was set when the revamped plan was unveiled in the February budget.

While tripling to $1.5 billion the amount the government will spend on family allowances, the legislation will subject them to income tax for the first time, substantially reducing the net increase.

The actual level for children in various age brackets will be determined by each province but the minimum payment must be no lower than $12 and the provincial average must work out to at least $20 a child.

Alone at Sea For 116 Days

By PAT DUFOUR
Times Staff

After being alone at sea for 116 days, Paul Clark, 28, of Bird's Eye Cove near Duncan, sailed his 30-foot gaff-rigged ketch into the Inner Harbor today.

The Martin Pecheur bears the marks of her long voyaging (12,000 miles) which began last September when Clark set out from the English port of Plymouth.

Generous lacings of barnacles and other sea growth made her sluggish to handle on her last leg from Panama to Victoria.

Clark reports that the 116-day leg was necessary because he had to sail way out in the Pacific Ocean to pick up the wind necessary to move his solidly built craft. An ideal sea boat, the Martin Pecheur's keel was laid in Denmark before the Second World War. Because of the war, she was not completed until 1957.

Calm but showing signs of weariness, Clark says his worst moments came when he was trying to make his way through the Strait of Juan de Fuca.

"She (the boat) has so much growth on her I sometimes had to take half a mile or a mile to bring her around and tack. I sighted land on Friday and it was frustrating to watch those sleek fiberglass jobs go by and know that they'd reach port long before I could," he roprts.

Clark did what he could to get the persistent sea growth off his boat in mid-ocean.

"While I was in the Doldrums," he says, "I did some diving and tried to clean off the hull with the odd shark watching."

During the Panama-Victoria leg there was a birth and death aboard the Martin Pecheur.

When Clark set sail from Plymouth Clark took along a ship's cat, Shiva.

"She really had a good time in Panama," her master recalls, "exactly a month after we left there she had two kittens."

Her offspring, Jo-Jo and Squiggy, now orphans, gambolled around in the cabin today as Clark told how their mother was washed over the side just over a week ago.

"I had her as a small baby in Plymouth and she was an excellent sea cat. It was a terrible wrench when I lost her."

After 116 days at sea, Clark is looking forward to his first square meal in months.

"I had endless meals of beans and rice," he says. "For a real treat, about every four days of so, I'd open up a can of meat or vegetables to go with the rice."

His water supply — 90 gallons — was also doled out

Continued on Page 2

Little To Do: Sharp

OTTAWA (CP) — The government can do little about reports that two Canadian soldiers were manhandled while held prisoner by the Viet Cong in South Vietnam, External Affairs Minister Mitchell Sharp indicated Monday.

He told Allan McKinnon (PC—Victoria) in the Commons the holding of the men had been protested from the beginning and no effort was spared to have them released.

Sharp said Canada does not formally recognize the Viet Cong but will keep the incident in mind in any future dealings with the Communist military group.

The men, Capt. Ian Patten of Toronto and Capt. Fletcher Thompson of Ottawa, were re-

Continued on Page 2

ROAD SET TO WOSS

Special to the Times

CAMPBELL RIVER — The last section of the Vancouver Island highway linking Sayward and Woss Lake will be started immediately, Highways Minister Graham Lea said here Monday.

The decision rules out a plan to put the road from Buttle Narrows to Courtenay, bypassing Campbell River. This rejected route would have come within a mile of Gold River.

NEWS BRIEFS

Hashish Trial Set for Nov. 5

NORTH VANCOUVER (CP) —The trial of San Francisco erotic film maker Alex de Renzy and 19 others charged in connection with the July 4 seizure of $1 million worth of hashish on Vancouver Island will start Nov. 5.

De Renzy, 38, free on $7,500 bail, flew up from San Francisco Monday night for a court appearance here today.

Rose Guilty

MONTREAL (CP)—Jacques Rose was found guilty Tuesday on one charge of being an accessory after the fact in the October, 1970, kidnap of former labor minister Pierre Laporte by assisting his brother Paul Rose to escape. He was acquitted on three other charges.

U.S. Growth Slows

WASHINGTON (AP) — The rate of industrial production growth in the U.S. slowed in June, increasing only three-tenths of one per cent, compared to a seven-tenths of one per cent increase in May says the federal reserve board. Production of consumer goods declined during June by seven-tenths of one per cent.

Protests Spread On French Tests

Times News Services

There was growing protest today in Rome, Chile and Paris itself to France's planned series of nuclear tests in the South Pacific.

But French sources countered by saying that growing international opposition to the tests, scheduled for Mururoa atoll, 650 miles southeast of Tahiti, would only thrden the decision to go ahead with the atmospheric explosions.

French authorities refused to say when the tests would start. Officials said the first word would come "from abroad," presumably when countries monitoring the tests announce the first explosion.

A defence ministry spokesman said France would probably not proceed with the test, however, without giving the usual 24-hour final notice to ships and aircraft in the 72-mile danger zone declared by France.

BARRETT ASKS PM TO APPEAL

Premier Dave Barrett said he will ask Prime Minister Trudeau to make an immediate visit to Washington to meet President Nixon or Vice-President Agnew and ask that the decision on the Alaska pipeline be reconsidered.

Barrett said a direct appeal by the Prime Minister "would have the kind of dramatic impact necessary to change this decision."

The Premier added that Canada has been discreet and responsible in not interferring with domestic policy decisions in the U.S.

"But we've reached the time now where one neighbor has to go to the house of the other neighbor and tell him that he is doing something in his garden that will affect this whole country. It's time now to do some talking over the kitchen table so to speak," Barrett said.

Nixon Counsel 'Trusted' Aides

Times News Services

WASHINGTON — President Nixon's former personal attorney testified today he realized two months before the 1972 presidential election that something was wrong about secret payments to the seven original Watergate defendants, but said he never tried to warn Nixon about it.

Herbert Kalmbach told the Senate Watergate committee he had "complete and implicit trust" in two of Nixon's top aides who he said had told him to raise the money — John Dean and John Ehrlichman. Kalmbach said he felt the payments reflected a "moral obligation" felt by someone in the White House to help the bugging conspirators.

"I just could not believe (they) would ask the president's personal attorney to do an illegal act," said Kalmbach, who was dismissed as Nixon's lawyer on May 1.

But Kalmbach's testimony was overshadowed by the revelation Monday that tape recorders might be able to answer the committee's ultimate questions — what did the president know and when did he know it?

Every word spoken by or to President Nixon since the spring of 1971 in his oval office in the White House or his hideaway office next door has been tape recorded — and the committee wants to play the tapes.

The White House indicated today President Nixon will not release the tapes to the Watergate investigators.

Press Secretary Ronald Ziegler said Nixon met for 35 to 40 minutes in his suite at the Bethseda Naval Hospital with Leonard Garment, acting White House counsel, and special counsel J. Fred Buzhardt, his principal Watergate advisors.

Ziegler would not discuss details of the meetings, but said the tape recordings are considered presidential papers. Nixon has refused to give the committee presidential papers.

Nixon, reported in fine spirits and on the mend from his bout with viral pneumonia, will go ahead with putting his Phase Four economic program into effect despite his stay in a hospital bed

New Skylab Countdown On

CAPE KENNEDY (UPI) — The Apollo command ship and the Saturn 1-B launch rocket are proceeding smoothly through the long countdown toward the launching of a second crew of Skylab astronauts on a space exploration mission July 28.

The countdown has been ticking off without a hitch at the launch site here while the three-man crew is undergoing training at the Johnson Space Center in Houston.

Mission commander Alan Bean, scientist-pilot Owen Garriott and Pilot Jack Lousma were spending today practicing how to replace film in their battery of solar study instruments.

They were also continuing briefings on the scientific objectives of their eight-week flight in the 86-ton space station.

Launch officials reported no problems with either the Apollo command ship that will ferry the crew to Skylab or the Saturn 1-B rocket that will propel the space pioneers into orbit.

Because of the proven reliability of the Saturn 1-B and the Apollo craft, the astronauts will not be taking part in the countdown dress rehearsal which for the first time is part of the real count.

IRA Guns In Toronto

TORONTO (CP)—Machine-guns and hand guns were seized in a police raid on the Toronto home of a man who appeared in a Dublin court today on charges of illegally importing firearms and ammunition into the Irish Republic.

John Patrick Daniel Murphy, 38, of suburban Scarborough, who was born in Ireland, was released on bail of $13,000 following his appearance in a special court. The

Continued on Page 2

Most Active Stocks

Here are the closing prices on the most active stocks traded today on the Vancouver Stock Exchange

For earlier prices see Page 8.

	Close	Chge
INDUSTRIALS		
Capt. International	1.06	—.04
Int. Visual	.34	—.01
Block Bros.	3.00	—.05
OILS		
Seneca	2.37	+.11
Vargas	.23	—
Stampede	1.40	+.04
MINES		
Green Eagle	.43	+.05
Arcadia	.17	+.04
Cop-Ex	.36½	—.03
Granite	.24	—
Northair	.86	+.03
Ardo	.14½	+.03

Soldiers 'Disemboweled' Women

ROME (Reuter) — A missionary expelled from the Portuguese African territory of Mozambique says in an interview he saw Portuguese soldiers disembowel pregnant women and play with the heads of decapitated natives.

Rev. Luis Alonso da Costa's account will appear in the weekly Il Mondo later this week.

"With my own eyes I saw Portuguese soldiers playing with the heads of natives who had just been decapitated," he says.

"Torture, decapitations, pregnant women having their stomachs cut open so that in their agony they could be shown the foetus, raping . . . I can document all these things."

Da Costa, who went to Mozambique in August, 1970, says he plans to present documentary evidence of the alleged atrocities in a "white paper" to the United Nations.

The priest, who was expelled from Mozambique in 1972, says official figures claim the revolts in the Portuguese colonies of Guinea-Bissau, Angola and Mozambique cost Portugal 40,000 dead and wounded.

But he says a more accurate figure would be about 80,000 and the number of natives who were wounded or killed was "immensely higher."

This could be seen from a survey he carried out in the diocese of Tete between May, 1971, and May, 1972, he says.

"In the entire diocese, in that period, the deaths among the natives were not less than 3,000, according to information supplied by some Portuguese soldiers."

Da Costa, who was a member of the Verona group of Italian missionaries working in Mozambique, said the relations between his mission and the government became tense after four massacres in the Tete region which totaled 56 natives were killed.

All of these were women and children burned to death after being locked in a hut by the